DECEMBER 18, 1925.

The Los Angeles Times

"Sail on, sail on, and on, and on."

DAILY, 5 CENTS. SUNDAY, 10 CENTS.

In Two Parts—32 Pages
PART I—TELEGRAPH SHEET—16 PAGES

GREATER SOUTHERN CALIFORNIA

Liberty Under Law—Equal Rights—True Industrial Freedom.

SATURDAY MORNING, DECEMBER 19, 1925.

YEAR'S LAST MANEUVERS BEGIN TODAY

Battle Fleet Will Put to Sea at Noon to Meet Attack on Harbor

The battle fleet of some ... will put to sea for the final ... vers of the year, tactical ... in which the entire fleet will participate—dreadnaughts, ... ines, destroyers, aircraft and sweepers.

The tactical problem to be worked out today will have ... attack on Los Angeles Harbor ... the destroyer squadrons and ... craft squadrons under Rear Admiral Frank H. Schofield, ... battleship divisions, submarine ... visions and mine force, under Admiral Richard H. Jackson, ... ing a sortie in an effort to ... the invading fleet.

All units will remain in port during the Christmas leave period, ... ginning the 20th inst. and ... until January 3.

Movements prior to the ... departure for Panama on ... 1 will be very light.

Three ships will go to ... Point, on San Francisco Bay, ... month for dry docking. The ... Arizona, sailing January 11, ... turning January 26; the ... Mexico, sailing January 5, ... turning January 15, and the ... Colorado, sailing January 8, ... turning January 19.

MAN BATHES SOUTHLAND

... is General Over State

... Half Inch Brings ... Precipitation ... Above Normal

... Weather Outlook ... With Possible Showers

TAX BILL UP TO SENATE

House Approves Original Draft

Reduction of $325,000,000 in Levies Provided Under Terms of Measure

Effort of Rainey to Obtain Higher Surtax Maximum Beaten on Ballot

[BY A. P. NIGHT WIRE]

WASHINGTON, Dec. 18.—A $325,000,000 Christmas gift to Federal taxpayers, useful throughout the year, was voted today by the House in passing the tax-reduction bill.

Bearing the indorsement of President Coolidge as well as leaders of both parties in the House, the nonpartisan measure was directed to the Senate for the more difficult part of its legislative journey by a vote of 390 to 25.

Almost every member of the House was on the floor as the bill was called up for passage.

AMENDMENTS LOSE

As the last of more than fifty proposed amendments to the bill was mowed down today by the usual overwhelming majority, Representative Tilson of Connecticut, the Republican leader, congratulated the House on "establishing a new record of promptness in the consideration of an important measure."

His words of congratulations on the nonpartisan manner in which the bill had been acted upon had hardly died, however, when Representative Rainey, Democrat, Illinois, moved to recommit to committee with instructions to change the income and inheritance rate maximum from 20 per cent to 25 per cent.

For the second time during consideration of the bill the House divided almost on party lines, 133 Democrats voting for the motion, which was defeated 267 to 147.

Previously some of those who opposed the bill expressed in short speeches their dissatisfaction with it, but as leaders pressed forward for a vote, the large majority of opponents sat silent, expressing their views occasionally merely with cries of "vote."

SPEED RECORD SET

The final vote was not reached until after dark. Passage of the bill less than two weeks after introduction set a peace-time record in revenue legislation. Those voting against the bill were:

Republicans: Beck, Browne, Cooper, Frear, Lampert, Nelson,

(Continued on Page 2, Column 6)

Harvest Time

CALL TO LEGISLATURE MAY SOLVE IMPASSE ON RIVER

Upper Basin Envoy Asks Backing for Six-State Pact as Only Way to Clear Up Issue

BY KYLE D. PALMER
"Times" Staff Correspondent
[EXCLUSIVE DISPATCH]

WASHINGTON, Dec. 18.—A special session of the California Legislature may be requested as the only solution for the constantly tightening deadlock on proposed control and development of the Colorado River. If Gov. Richardson should be asked to call a special legislative session, as has been suggested here, the request will be based on the assumption that a re-ratification by California of the six-State Colorado compact with the so-called Finney reservations stricken out will satisfy objections of the upper basin States and permit construction of a dam at Boulder Canyon to proceed.

Although seriously considered as an alternative to the complete breakdown in attempts to compose the differences of the interested States, obstacles in the path of desired action by the California Legislators are believed to be too great at this time to justify a special session.

ACTION POINTED OUT

Asserting his conviction that "another and a series of efforts should be undertaken to obtain ratification of a seven-State compact," Delph E. Carpenter, Rivers Commission of Colorado, assured the Senate Committee on Irrigation and Reclamation today that immediate withdrawal of California's reservation to the six-State compact and unconditional ratification in keeping with the action of the Legislatures of Nevada, Utah, New Mexico, Colorado and Wyoming, to be followed by Congressional approval, will make such a compact binding and effective.

In response to a question from Senator Pittman of Nevada, however, Mr. Carpenter admitted that litigation by Arizona might succeed in holding up action under such a compact.

"It is a fact, is it not," commented Senator Pittman, "that a six-State compact approved by Congress, Arizona not being a party thereto, would mean that the six States and Congress would be in the position of arbitrarily fixing Arizona's status?"

"It is a fact," said Mr. Carpenter.

Mr. Carpenter, replying to a question by Senator Jones of Washington said a six-State compact carrying provisions of the seven-State pact would not interfere with the rights of Arizona.

SUMMARIZES STAND

The Colorado commissioner today completed his exhaustive presentation of the position of the upper-basin States. He summarized that position as follows:

"It is our view that no major construction should proceed until the seven-State Colorado compact is ratified and is approved by Congress, but if too long delayed by Arizona then a ratification by six States, including California, might become the basis of further developments.

"But that should precede any development on the river. No attempt should be made by Congress to attempt the same effect by the inclusion of clauses of the compact, the jurisdiction being inconclusive.

"After conclusion of the compact, construction could be and should be undertaken.

"However, for the protection of Imperial Valley, levees in Mexico should be maintained and strengthened."

Representative Taylor of Colorado obtained permission of Senator McNary, chairman, to place in the record a statement that Colorado in demanding that the interested States unconditionally ratify the compact is "seeking no more and no less than her rights."

CHALLENGES ARIZONA

Senator Phipps of Colorado precipitated an oratorical burst from Senator Ashurst of Arizona when

(Continued on Page 2, Column 1)

WOULD FREE SWINDLER

Keyes Moves for Nathan Parole

District Attorney Seeking Liberation of King of Loan Defrauders

Called Dangerous Bunko Man in Official Statement by Prosecutor

By a "Times" Staff Correspondent
[EXCLUSIVE DISPATCH]

SAN FRANCISCO, Dec. 18.—Another effort by Dist.-Atty. Keyes of Los Angeles county to secure the release on parole of a major swindler came to light tonight at the meeting of the State Parole Board, when a letter from the Los Angeles prosecutor was made public in which he asks the liberation of Gabriel Nathan, sentenced to San Quentin for obtaining money under false pretenses. Simultaneously was made public a statement by A. A. Trippel, who, as a deputy District Attorney under Keyes, prosecuted Nathan. In this statement Trippel refers to Nathan as a "dangerous bunko artist" and "one of the smoothest swindlers who ever operated in Los Angeles," further declaring that he defrauded Los Angeles citizens out of over $50,000 in two or three months.

Nathan was sentenced February 28, 1924. Keyes's letter in which he seeks parole for Nathan is dated February 26, 1925, when Nathan had served two days less than one year.

The letter of Dist.-Atty. Keyes is as follows:

KEYES LETTER

Los Angeles, Cal., Feb. 26, 1925.
Honorable State Board of Prison Directors,
Ferry Building, San Francisco, Cal.

Dear Sirs: I have just been informed that Mr. G. Nathan, No. 20697, inmate of San Quentin, is to come before your board shortly for fixing of sentence and also parole.

The judge who tried this defendant, I understand, has written to you and has recommended that the application for this defendant for parole be given consideration. I concur in his judgment that if released on parole Mr. Nathan would make a useful citizen.

Yours very truly,
ASA KEYES,
District Attorney.

DEPUTY'S STATEMENT

The statement of Dep. Dist.-Atty. Trippel follows:

"Defendant falsely pretended he had millions of dollars to lend on improved and unimproved real estate of Los Angeles county. His method was as simple as it was effective. Defendant would thereupon demand 10 per cent of the total amount of each proposed loan for his service in the matter of furnishing the required capital. The loan applicant would then be induced to pay a part of the said 10 per cent commission in advance. The proposed loan would never be consummated and the defendant would wrongly retain all payments. His past record discloses the fact that he is a dangerous bunko artist. The defendant did not take the witness stand in the criminal case in which he was convicted. He did not dare so to do. He is one of the smoothest swindlers who ever operated in Los Angeles. He obtained a known amount of $50,000 in some two or three months. No one actually knows how much money was obtained from the numerous highly respected citizens of Los Angeles county during this same period."

BIG SWINDLES WORKED BY NATHAN

Gabriel Nathan, whose release on

(Continued on Page 2, Column 3)

FIGHT RAGES ON COURT

Borah Launches His Attack

Opponents of World Tribunal Offer Reservations in Senate Conflict

Proponents Deny Body Part of League While Foes Hurl Accusation

[BY A. P. NIGHT WIRE]

WASHINGTON, Dec. 18. — The World Court drew offensive and defensive fire in the Senate today, with opponents laying down their first barrage of reservations.

Taking up the gage of battle thrown down by Senators Swanson, Democrat, Virginia, and Lenroot, Republican, Wisconsin, Chairman Borah of the Foreign Relations Committee vigorously disputed their contentions that the court is independent of the League of Nations and offered reservations which he declared necessary to safeguard American interests.

The reservations are in addition to the five contained in the Swanson resolution of ratification and would provide:

That the court could preform no functions except those provided for in the statute creating it unless the statute is amended by unanimous consent of the signatory nations.

WOULD BAR FORCE

That no force or economic action could at any time be employed to enforce the decrees of the court.

That nothing in the statute could be construed as requiring the United States to depart from its traditional policy of nonentangling alliances with European states or to relinquish its traditional attitude toward purely American questions.

The second day's debate was opened by Senator Lenroot, who declared that instead of being "a creature of the League and owned by it," as opponents have asserted, the tribunal is wholly independent, acting under the statute creating it and not under the Covenant of the League.

Both he and Senator Walsh, who followed Senator Borah, contended that if the United States adheres to the court the only obligation it will assume will be that of contributing to the expenses of the tribunal.

They argued that by adherence, the United States will gain nothing and contribute nothing, except as it is interested in the peace of the world.

Declaring that twenty-two sections of the court statute tie it to the League, Senator Borah said those who organized the court had

(Continued on Page 2, Column 7)

Water Taxi Fi... Menaces Doc... at Long Be...

By a "Times" Staff Cor...

LONG BEACH, Dec. 1... blasing water taxi 120 ... drifting unmanned in the ... here tonight, menaced ... tions of the water front ... sank beneath streams ... fireboat Los Angeles No. 1.

The thirty-foot craft, ... its owner on board, had ... on gasoline at the Standard ... wharf. When only a few ... shore it burst into flames ... sumably from a spark from ... engine igniting an overflow ... gasoline.

The owner leaped ... and swam ashore. The ... craft drifted across the ... bringing up against the ... the new Southern Pacific ...

The piling caught fire, ... extinguished with slight ... water taxi, valued at $... and was wrecked when it ... exploded.

Commission to Add Beauty ... Playgro...

Approximately $70,000 ... spent during the next fi... in beautifying city playg... according to the program ... and adopted yesterday ... Playground Commission.

The actual work will ... with the assistance and ... the park department, ... Acting Superintendent Re... will start at once, and will ... pleted on the individual ... grounds in the chronology ... in which they were opened.

In this connection, the ... ground Commission will ... joint meeting Monday ... Planning Commission, Cha... ney and City Engineer ... the allocation to the ... partments of the beach ... acquired by the Venice ... tion.

Supreme Cour... Refuses to F... on Untried L...

By refusing to grant a ... habeas corpus to J. A. ... on his petition attacking the ... ity of a recent city ordinance ... quiring certain kinds of ... schools to pay a $25 a ... license, the State Supreme ... here yesterday followed ... ent by not passing on the ... of municipal laws until they ... been tested in lower courts ... of great importance.

Rosenkrans, a partner ... National Automotive and ... School, pleaded the ... nances is void and ... because art schools and ... private educational ... exempt, and sought ... tion in the Supreme Court ... out standing a municipal ... trial.

Court Hearing ... on Mattoon ... Set in Jan...

A friendly suit testing the ... ity of the so-called Mattoon ... which provides that street ... nation and improvement ... ings can be completed ... action instead of several, ... heard before the State ... Court in San Francisco ... 14, next. It was announced ... session of the court here ... position of the controversy.

The court granted an ... tive writ of mandate ... tion of the county ... seeks an order compelling ... Treasurer Hunt to sign ... the improvement of Palos ... provided by a recent ... County Supervisors in ... with the Mattoon Act.

BOULEVARD LIGHTS ASSESSMENT ...

The assessments for the ... of Beverly Boulevard ... Western and Vermont ... were confirmed by the ... City Council yesterday. ... ings for lights between ... and Larchmont were ... abandoned when property ... protested that they ... adjoining property and ... bear part of the cost ... they found in the amended ... tract map that all the ... against the Beverly ... they rescinded their ... tion.

ALL DAY'S NEWS SUMMED UP

Partly cloudy, Wind ... ... velocity, 8 miles. ... highest, 82; lowest, 62 deg.; ... Forecast: For Los ... vicinity: Unsettled. ... weather data, see ... of this section.

... Radio, Page 5, ... Books and Financial, ... 15, 16, 17, Part I; News ... Churches, Page 5, Part ... Page 10, Part I; Pic... Part I; Comics, Page ...

... cut by State ... Page 9, Part I. ... plans ready to meet ... football team. Page ...

... Hockey fumes state... ... Part I.

... and Salinas in play... ... State football title. ... Part I.

... City starts ... as Governor gives ... on banks' operations ... I, Part II.

... throughout South... ... precipitation ... normal. City re... ... on inch downfall.

... assailed as ... to obscurity by Speaker ... Part I, Part II.

... Claus and ... yesterday's ... until next ... Part II.

... of Los Angeles, ... of State, amaze ... of late Ger... ... visit here. ... Part I.

... of arrested Russian ... may recover ... invested in ... Page 1, ...

... Land Office brands ...

REMEMBER THIS
... would look for the evil ... rather than the evil ... they would re... by showing us ... better natures.

RUBBER RISE STIRS HOUSE QUIZ APPEAL

Manipulation of Prices in British Colonies Charged by Republican Leader

[EXCLUSIVE DISPATCH]

WASHINGTON, Dec. 18.—Charging a manipulation of crude-rubber prices by British colonial governments, Representative Tilson of Connecticut, the Republican leader, today introduced a resolution asking for an investigation by a House committee. As a result of asserted manipulation, Mr. Tilson declared United States industries are paying $700,000,000 more annually for crude rubber than is warranted.

The Republican leaders conferred with Secretary Hoover before offering the resolution which proposes that the investigation be conducted by the House Commerce Committee.

Immediate consideration of the resolution was blocked pending disposition of the tax-reduction bill and Mr. Tilson said he will ask for action on it tomorrow.

Antialien Land Bill Passed by Mexico Senate

[BY CABLE—EXCLUSIVE DISPATCH]

MEXICO CITY, Dec. 18.—The Senate tonight passed the antialien land law by unanimous vote. Forty Senators were present.

The bill was passed in a slightly modified form from that submitted by the Chamber of Deputies, and now goes back to the lower house for approval. The bill then goes to President Calles for signature.

BREAD PRICE IN PARIS HITS RECORD

[BY CABLE AND ASSOCIATED PRESS]

PARIS, Dec. 18.—The people of Paris will have to pay the highest price yet charged for bread after the 29th inst. It was announced today from that date the price will be 1 franc and 70 centimes a kilogram (about 3 cents a pound.)

DEPUTIES BERATE SARRAIL

Ink Wells Fly in French Chamber as Abuse is Hurled on Relieved Commander of Syria

[BY CABLE—EXCLUSIVE DISPATCH]

PARIS, Dec. 18.—The appearance of Gen. Sarrail, recalled for his conduct in Syria, in the galleries of the Chamber of Deputies during a fiery debate growing out of interpellations on the government's policy in the Near East, precipitated a disturbance so nasty that the session adjourned.

Cries of "assassin" and "blackguard" from the Communist, Clerical and Conservative benches were hurled to the gallery when Gen. Sarrail, in horizon blue with the gold trappings of his rank was spotted entering the door of the box reserved for army officers.

Violent objection to those insults on the officer whose war record was admirable immediately were expressed from other quarters.

The climax was reached when ballot boxes and ink bottles commenced to fly. M. Herriot, President of the Chamber, evidencing his disgust, clapped on his high hat and walked out, which was an automatic adjournment. Gen. Sarrail immediately retired.

When the bedlam broke out the opposition engaged in accusations that Gen. Sarrail was responsible for the whole Syrian mess through his stupidity and incompetence. Premier Painleve branded as lies most of the accusations, notably that treasures in Damascus were destroyed by the bombardment.

FRENCH TROOPS LAND TO QUELL INSURRECTION

[BY CABLE AND ASSOCIATED PRESS]

BEIRUT, Dec. 18.—Two thousand French troops have been landed at Tripolis and are proceeding to Homs to participate in the operations against the insurrectionists in Northern Syria.

PEACE FEELING GROWS; DRUSE CONFERENCE DUE

[BY CABLE AND ASSOCIATED PRESS]

DAMASCUS (Syria) Dec. 18.—While the insurrectionists continue active around Damascus and dispatches from Aleppo say the northern frontier is becoming restive with bands forming on the Turkish side, the atmosphere for peace is growing and important developments are expected shortly.

A local paper reports that Emir Taher is proceeding to Souedia, capital of the Djebel Druse country to consult Sultan Pasha El Attrash, the Druse leader, regarding conditions for peace.

JURY AWARD HITS COAST RAISIN MEN

Eastern Scales Company Given $313,232 Verdict Against Sun-Maid Body

[BY A. P. NIGHT WIRE]

WILMINGTON (Del.) Dec. 18.—After deliberating seven hours and twenty minutes, a jury in the United States District Court tonight returned a verdict awarding damages of $313,232.23 in favor of the Pneumatic Scales Corporation of Quincy, Mass., against the Sun-Maid Raisin Growers' Association of Fresno, Cal. The plaintiffs asserted breach of contract and declared the defendant company contracted for a number of machines designed for weighing and wrapping raisins.

The defendants contended the machines failed to accomplish the work for which they were designed. Fourteen witnesses were brought from California to testify and one of the machines in dispute was set up in a vacant storeroom where it was used as an exhibit and viewed by the jurors.

Following the return of the verdict counsel for the defense asked for an arrest of judgment and a new trial.

Judge Morris set the 23rd inst. as the date for filing reasons for the new trial.

PARIS HAILS FINANCE HOPE

Industrialists Propose Levy on Turnover as Guarantee for 10,000,000,000-Franc Loan Fund

[BY CABLE AND ASSOCIATED PRESS]

PARIS, Dec. 18.—A loan of 10,000,000,000 francs floated in France and abroad, the interest and amortization of which would be guaranteed by a 10 per cent levy or contribution on the amount of the business turnover of all the great French industries is proposed by the industrialists of Lille, Roubaix and Tourcoing as a solution of the financial situation.

The loan would form the basis of an autonomous amortization fund under government control. The plan is said to have greatly impressed President Doumergue, Premier Briand and Finance Minister Doumer, to whom it has been explained, and conferences between the industrialists and the Finance Minister are to continue.

A bill for capitalization of the tobacco monopoly to the amount of 25,000,000,000 francs is being introduced in the Chamber of Deputies this afternoon. It is a Socialist measure sponsored by Vincent Aurol, but is meeting with much support from the other groups.

Stock bearing 5 per cent interest would be issued. Ten billion francs of this would be reserved for bearers of national defense bonds, 10,000,000,000 francs for holders of French rentes or other state bonds and 5,000,000,000 francs for fresh money. Four billion francs of the fresh money immediately would be turned over to the state as the nucleus of an amortization fund.

Both this solution and that proposed by the industrialists have been received enthusiastically on the bourse. One result was seen today when the franc which opened at 27.53 to the dollar, rose to 27.01.

AN AGRICULTURAL MELTING POT

Back of Southern California's stupendous crops is a dramatic fact. Back of its triumphs in building dams and irrigating systems, back of its victories over frost and plagues, back of its world-wide co-operative marketing organizations, back of the whole tremendous drama of its rise from a semi-arid waste to an empire of verdant wealth, is this spectacular fact:

That every fruit, nut, vegetable, forage, grain, tree and flower for which Southern California has gained world renown was originally brought from other countries, continents and States;

That these exotic creatures of the soil were taken in hand, improved, changed in shape and size, given new flavor and texture, and made to surpass their own progenators;

That Southern California, to which these crops had theretofore been foreign, unknown and undreamed of, quickly became the world leader in their production.

This is the fact which dramatizes the amazing conquest of the California orange, the lemon, the olive, the fig, the date, prune, raisin, walnut, alfalfa, celery, melon, cotton, and on and on. This fact, brilliantly told, gripping in its interest, forms an absorbing chapter in the forty-year record of progress comprising the Fortieth Anniversary Edition of the Los Angeles Times Annual Midwinter Number.

Open the eyes of your eastern friends to this new viewpoint, which accentuates and emphasizes the colossal agricultural achievement as told in detail by figures, charts, maps, and articles.

Out January 1, 1926, the Midwinter Number will be sold for 15 cents. By giving names and addresses to The Times, copies will be mailed to your friends and relatives, postage prepaid, anywhere in United States, Canada or Mexico, at 25 cents per copy. Attention is called to the fact that individuals mailing copies direct must pay the new zone postal rates.

STRIKE PROTEST URGED

Chinese Industrial Uprising Feared as Result of Japan's Mukden Intervention

[BY CABLE AND ASSOCIATED PRESS]

SHANGHAI, Dec. 18.—An insistent agitation has arisen here for a general strike to be called in protest against the Japanese intervention in Manchuria, where Japanese forces are understood to be in control of Mukden. This is expected to lead to further industrial trouble in the Shanghai region, especially in the cotton mills.

Further labor unrest has been caused by the secret execution last night of one of the leaders of the powerful Shanghai general labor union.

CHIHLI GOVERNOR REPULSES FENG

[BY CABLE AND ASSOCIATED PRESS]

LONDON, Dec. 18.—Gen. Li Ching-Ling, civil Governor of Chihli Province, is reported in a dispatch to the Daily Mail to have repulsed the forces of Feng Yu-Hsiang in a new battle on the Yangtsun front today. Feng, who heads the national people's army, is said to have suffered serious losses.

A Hongkong dispatch to the Evening News says there is considerable anti-Christian activity among the Chinese students in Canton and Swatow.

In the latter city, it added, a Red movement to obtain control of the mission schools, culminated in an attempt by a mob to wreck the English Presbyterian School and Anglo-Chinese College. Damage amounting to £25,000 is reported.

In Canton, a movement is on foot to organize demonstrations on Christmas.

A delayed Canton dispatch last night said a monster anti-Christian demonstration was being arranged with the evident intention of prolonging the antiforeign strike.

CHINESE WARNED OF TREATY RIGHTS

[BY CABLE AND ASSOCIATED PRESS]

PEKING, Dec. 18.—Further insistence by the powers on the treaty rights of their nationals to enjoy safe and unrestricted passage from Peking to the sea is contained in a note handed to the Chinese Foreign Office by the Dutch Minister as dean of the Diplomatic Corps.

The note cites the firing on an international train as well as on motor cars flying foreign flags. It assures the Chinese government that the nationals of the foreign powers will be restrained from interference in Chinese affairs, but declares that the treaties must be observed.

It is proposed to start a train for Tien-tsin tomorrow bearing only male passengers whose business is of an urgent character.

Communication on the Peking-Tien-tsin Railway has been interrupted for more than a week by fighting between Feng Yu-Hsiang, who controls the Peking government, and Li Ching-Ling, the Governor of Chihli Province.

RIVER SOLUTION PLAN PROPOSED

Call to Legislature Termed Best Way to Proceed

Ratification of Pact Asked at Capital Hearing

Arizona Envoy Tells Hope of Future Agreement

(Continued from First Page)

he challenged the right of Arizona to enforce its asserted authority to collect royalties for electrical energy generated in the State.

"Arizona will not be content," he said, "until clearly given the right to levy a tax on every kilowatt. Arizona wants to assist in a settlement of this issue. Arizona believes that Imperial Valley must be relieved of its flood peril. All we ask, all we are going to ask, is that you do not sever our jugular vein; the Colorado is our jugular vein. We favor an all-American canal but we insist that when a dam be built it be located where it will irrigate Arizona lands."

He professed his great love for California as a whole and for the State's representatives present in particular.

These references caused Senator Johnson to remark somewhat dryly that, "They all love us dearly, but they all would chastise us."

A comment by Senator Shortridge to the effect that Gov. Hunt of Arizona apparently contemplates not only "legal violence" to those opposing his attitude but physical resort to physical violence, ran more or less humorously through subsequent conversation until Senator Jones suggested that "on reflection might the Senator not think it best for the record to take out the reference to physical violence?"

The Senator did so think, although calling attention to reports that Gov. Hunt proposed using the Arizona militia to defy the Federal government and the reference accordingly was stricken out.

S. G. Hopkins, former assistant Secretary of the Interior, and now Water Commissioner of Wyoming, who said he indorsed the views presented to the committee by Mr. Carpentier, asserted that no construction of the Colorado should be undertaken until Arizona has had "a reasonable time" in which to join the other States in a compact.

He said five or six years is not too long a time for the Arizona deliberations.

Mr. Hopkins expressed his approval of the Swing-Johnson bill and of the all-American canal, insisting, despite a series of challenging questions from Senator Johnson, that upper basin water rights must be safeguarded beyond question before lower basin construction should be allowed.

Direct testimony as to the river and its potentialities will be completed tomorrow with formal statements by Atty.-Gen. Boatwright of Colorado and by representatives of Wyoming.

Senator Johnson requested the privilege of presenting arguments in rebuttal of northern basin representatives and Chairman McNary announced that opportunity for this will be granted at a final public meeting of the committee next Monday.

ARIZONA ENVOY SHOWS OLIVE BRANCH

The Nevada and California members of the commission endeavoring to reach a three-State agreement with Arizona on Colorado River development were told yesterday afternoon that Arizona is in a conciliatory attitude and that there is still hope that a pact may be made. Cleve V. Van Dyke of the Arizona commission, made the statement, being careful to add that it was his personal view and should not be considered binding on Gov. Hunt or the other Arizona commissioners.

The California-Nevada members adjourned for the holidays at the end of yesterday's session, but it was said more conferences probably will be conducted in January. They had spent all day Thursday and part of yesterday in the examination of Arizona's counter-offer, which they considered unacceptable, and Van Dyke did not join them until late in the day. Van Dyke said he believes Arizona will be glad to continue negotiations with the other States.

The Arizona offer, it was said, is objectionable because it ignores established rights of the upper basin States and ignores entirely the Colorado River Compact drawn up at Santa Fe, N. M., in 1922. The purpose of the present negotiations with Gov. Hunt and his commission is to obtain, if possible, their approval of a California-Nevada-Arizona agreement to supplement the Colorado River compact and by this means obtain Arizona's approval of the compact.

President Coolidge's inaugural message declared that an agreement between the States of the Colorado River basin is necessary before Congress can be expected to enact legislation authorizing dams and other engineering work on the river, and this view has been indorsed by Secretary of Commerce Hoover and members of the Senate Committee on Irrigation and Reclamation which recently visited the Southwest and inspected the Colorado River to view conditions at first hand.

All of the seven Colorado River basin States have ratified the compact of 1922 except Arizona. The upper basin States, Colorado, Utah, Wyoming and New Mexico, have declared this week through representatives at Washington that they will oppose any Colorado River development legislation unless, and until, the Colorado River compact is ratified by the seven States which have rights on the river.

HUNT SECRETARY ATTACKS SWING STAND

[EXCLUSIVE DISPATCH]

PHOENIX, Dec. 18.—H. S. McCluskey, Gov. Hunt's secretary and a member of the Arizona River Conference Committee, declaring that California "is playing both ends against the middle, with Arizona in the middle," today attacked statements made by State Senator Swing of California in rejection of the Arizona proposals.

"Senator Swing's statement is confusing and begging the issue," said McCluskey. "In one sentence he insists upon the adoption of the Colorado River compact, which proposes to abolish the doctrine of prior appropriation for beneficial use on the Colorado River and substitute in its place what has been designated as the doctrine of equitable division; and in the next sentence he seems to insist that the doctrine of prior appropriation for beneficial use shall govern in the lower basin and evidently expects to try to make both doctrines apply with reference to the Colorado River.

"No such hybrid arrangement can be put into effect on any basis of equity. Either the doctrine of prior appropriation for beneficial use must apply as against the water in the river, or if that is abdicated, then the reasonable 'proportionment' must apply to all of the water in the river. Any other theory will mean ruin to Arizona.

"Senator Swing, in his statement, asserted that California and Nevada demanded the approval of the Colorado River compact which provides equitable apportionment of water for the protection of the upper basin States and then evidently proposes to ignore the terms of the compact as it applies between Arizona and California. In effect Senator Swing's position is untenable as it means the playing of both ends against the middle, Arizona being in the middle, and I am not speaking figuratively, but literally when I make that statement."

It is believed that the Arizona committee cannot be reassembled till after Christmas as three members are out of the State. C. S. Vandyke is in California and has been asked to arrange for the next meeting, which will be in Arizona or in Las Vegas or Riverside.

BILL REPORTED TO BAR RIVER PERMITS

[BY A. P. NIGHT WIRE]

WASHINGTON, Dec. 18. — The long-pending Colorado River development plans today received the attention of the Senate Public Lands Committee, which favorably reported a bill by Senator Pittman, Democrat, of Nevada, providing for the suspension of the issuance of any power licenses on the rived until 1928, to permit the adoption of a permanent policy regarding the river's development.

ARIZONA MAN KILLED

[EXCLUSIVE DISPATCH]

WILLIAMS (Ariz.) Dec. 18.—Charles Smith of Williams was instantly killed when a truck he was driving went off the grade of the Old Trails Highway, six miles east of Ash Fork. His wife, who was riding with him, was only slightly injured.

NEWSBOYS CRY FINAL "EXTRA"

Denver Ordinance Hushes "Hawking of Papers" on City Streets

[BY A. P. NIGHT WIRE]

DENVER, Dec. 18. — The Denver newsboy has cried his last "extra." A city ordinance, which prohibits the "hawking of newspapers on the streets," was placed in effect today and the police were ordered to enforce the law strictly.

Other provisions of the ordinance require the licensing of all newspaper vendors and the limiting of the age of the newsboy to more than 12 years and the newsgirl to more than 21 years.

ERIE RAILROAD IN LIQUOR NET

Chicago Grand Jury Indicts Line as Beer Carrier

Ten Employees Also Named in Bills Found

Illinois Prohibition Chief Charged With Bribery

[BY A. P. NIGHT WIRE]

CHICAGO, Dec. 18.—Twenty indictments charging violations of the national prohibition laws were returned by the Federal grand jury here today. In one group the Erie Railroad and ten persons were named and tonight Federal Judge Adam C. Cliff caused a summons to be issued for F. G. Robbins, vice-president of the Erie road. The others named were implicated in the sale of beer. In the second group of indictments, Maj. Percy Owen, prohibition director for Illinois, and eight others are charged with offering bribes in addition to the liquor violations. Indictments had previously been returned against this group.

Others named with the Erie Railroad are: Patrick F. Sullivan, Joseph Soltis, Andrew Botz, John Curry, Joseph Graffe, Frank T. Vansk, Emil Cerney, Joseph Lucas and Robert F. Adams of Sayre, Pa., and William Dillon of Waverly, N. Y.

The indictments recite the method of transporting more than 100 barrels of beer from Waverly to Chicago suburbs and its subsequent consignment to Chicago. Dillon is a freight agent for the Erie at Waverly. Adams is an alleged buyer for a beer syndicate whose activities have resulted in previous indictments. Botz is Chief of Police at Summit, a suburb, and the others are express and truck men.

ANDREWS ASTONISHED BY GRAFT REVELATION

[BY A. P. NIGHT WIRE]

WASHINGTON, Dec. 18.—How a prohibition agent lived at the Mayflower Hotel here for a month, entertaining women at dinner dances and buying "Old Smuggler" whisky to strengthen his role as a "real sport" before hotel employees while obtaining evidence against two of them, was told today in published testimony given a House appropriations subcommittee.

The two employees, Jules R. Venice, former chef and Rinardo Blazi, his assistant, were acquitted yesterday in criminal court.

The case recently was called to the attention of Assistant Secretary Andrews of the Treasury, prohibition field marshal, by Representative Gallavan, Democrat of Massachusetts, who complained that two agents on the case had spent nearly $1000 in getting evidence.

ANDREWS ASTONISHED

Appearing before the House subcommittee during executive hearings on the Treasury appropriation bill, Mr. Andrews said he had "never heard of the case before," adding that "it astonishes me."

Mr. Gallivan asked the Assistant Secretary if he knew that one of the agents had registered under the name of "one of the most prominent members of Congress" and to the question if he knew that to be a fact he was "shown the registration."

"All such conduct as that is absolutely taboo in our organization," Mr. Andrews added.

James E. Jones, director of prohibition, then informed the subcommittee that the agent, Edward O. Birgfeld, "is so far away from Washington now that I do not believe you will hear from him any more in enforcement work here."

The committee record also contained a letter signed by E. C. Yellowly, as chief of general prohibition agents, directing Birgfeld to stop at the hotel and make the investigation. It also requested him to hold expenses to a minimum, but to "keep in mind, of course, the fact that certain expenditures must be made in order to make a proper appearance and gain the confidence of people who can give you information."

An expense account submitted by Birgfeld and Col. A. A. Early, his associate, amounted to $968.86.

Birgfeld's report showed that he lived in luxury while conducting the inquiry, the account making frequent references to his patronizing the hotel supper-dance in company with women in order to have employees "keep me in mind as a real sport."

He reported on June 3 that he met Venice and "chatted with him and made arrangements for a party to be held on June 17, at which liquor was to be furnished and served," and on the next day reported that during the day he had drank with Venice "Old Smuggler" whisky.

The report for June 17, the night of the party, said in part:

"Saw Venice and he gave me receipted bill for $239 to cover expenses of party of thirteen, including the item of $61.75 for refreshments."

CONVICT "HIGHER-UPS" IN LIQUOR COMBINE

[BY A. P. NIGHT WIRE]

INDIANAPOLIS, Dec. 18.—Twenty-three men from St. Louis, Cincinnati and Chicago were found guilty in Federal Court here today of conspiracy to violate the national prohibition laws in connection with withdrawal of 80,000 gallons of prewar whisky from the Jack Daniel Distillery at St. Louis. Twenty of the men are from St. Louis, where several of them are prominent in politics; two are from Cincinnati and one from Chicago.

"We have never reached so many of the higher-ups," John Marshal, assistant Attorney-General, said.

A maximum sentence of two years in the penitentiary and a $10,000 fine may be assessed.

Among those convicted were: Arnold J. Hellmick, former Collector of Internal Revenue; Nat Goldstein, Republican leader and former clerk of the Circuit Court, and State Senator Michael J. Kinney.

The liquor was withdrawn from the Daniel distillery in August, 1923, after the whisky had been purchased by George Remus, millionaire bootlegger of Cincinnati and associates. Indictments were returned in St. Louis the following month but the accused, many of whom were among those convicted here, were never brought to trial.

AMBASSADOR REACHES ROME

[BY CABLE AND ASSOCIATED PRESS]

ROME, Dec. 18.—Henry P. Fletcher, the American Ambassador, and Mrs. Fletcher, reached Rome late tonight after a vacation spent in their own country.

ALL SOUTHLAND VISITED BY RAIN

Downpour Extends Inland to Desert Areas

Los Angeles' Precipitation Now Above Normal

Unsettled Weather With Showers Forecast

(Continued from First Page)

above the normal rainfall figures for this time of year.

A total of .55 inches of rain fell in Los Angeles, the Weather Bureau reported. This brought the total precipitation for the city thus far this season to 3.87 inches as compared to 2.83 inches at this time last year. The normal rainfall for Los Angeles at this time of the year is 3.62 inches.

Unsettled weather, with possibly occasional showers, was forecast by Col. H. B. Hersey for today. Col. Hersey pointed out that the precipitation up to date this year is more than an inch in excess of the fall at the same time last year.

ALL SOUTH BATHED

El Monte reported the heaviest rainfall, the figures there reaching 1.08 inches, bringing the total for the season to 4.66 inches. Lindsay reported the smallest amount of rain, the fall there being measured at .04 of an inch.

It was stated at the Weather Bureau that the rain covered virtually all of the Southland and the Coast. Rain also fell at many desert points, according to reports to the bureau.

The rain here began at 9 a.m., and ceased at 12:36 p.m. The fall was rather heavier than usual during this period. Alhambra reported .53 of an inch of rain and the gauge at Arcadia showed .46 of an inch.

Santa Barbara received as much rain as did Los Angeles, .55 of an inch being reported. Santa Maria was visited by a rain which measured .71 of an inch.

TEMPERATURE UP

At Porterville .82 of an inch of rain had fallen by night, bringing with it a rise of 18 degrees in minimum temperature. Snow was reported falling in the Sequoia National Park and at Three Rivers a total of .50 of an inch of rain was established by the storm.

Following are the rainfall figures for Northern California ending 5 p.m. today.

	Last 24 hours.	Season to date.	Normal to date.
Eureka	.28	12.30	17.09
Red Bluff	.52	4.93	8.24
Sacramento	.44	2.63	5.27
San Francisco	.44	3.99	7.32
San Jose	.60	2.70	5.98

WHITE CHRISTMAS IN YOSEMITE

[BY A. P. NIGHT WIRE]

YOSEMITE, Dec. 18.—Snow began falling here last night, assuring Yosemite Valley a "white Christmas." Several hundred tourists have made reservations in the valley over the holidays. Park Superintendent Lewis states that the mountain roads have been made impassable by the storm and advises visitors to avail themselves of the train service.

GREWSOME JEST IN STILL BLAST

Rum-Maker Dies in Fumes of Explosion as He Asks For Dry Law Job

[BY A. P. NIGHT WIRE]

SAN FRANCISCO, Dec. 18. Fumes from an exploded liquor still were blamed for the death here today of Philip W. Stanhope and the serious condition of his companion, Oscar W. Ellithrop, who were found in their apartment by their landlady when she called to collect the rent. The bursted still was boiling furiously over a gas stove.

Police found an application for appointment as a prohibition agent filled out over Stonhope's signature.

Fresno shortly after 8 o'clock this morning. At Chico, a .55 inch precipitation Thursday night brought the total for the season to 5.28 inches. It was 9.15 inches this time last year.

Stockton had gentle, cold showers Thursday night and this morning with a yield of .48 inch. Showers also were experienced in the foothill regions.

With .44 inch of downfall Thursday night, Sacramento is still short of its seasonal share of rain. Its total now is 3.32 inches. There were six to eight inches of new snow in the mountains today and snow is still falling.

Westbound air mail pilots were forced to turn back to Reno this afternoon after a fruitless effort to cross the Sierras.

hey reported encountering heavy snows and high wind.

Reports on Thursday night's precipitation in the bay region and interior farming districts of California were as follows:

San Francisco and bay district, .36 inch; Sacramento .44; Red Bluff .55; Eureka .28 and Fresno .30. Bakersfield received the greatest benefit from the general downpour, instruments there registering .93 inch for a twenty-four hours.

Reports from San Jose indicated .44 inch precipitation and those from San Luis Obispo .46. The rain was general throughout the northern part of the State, no point receiving less than .01 inch.

Greek Execution of Bulgarians May Widen Gap

[BY CABLE AND ASSOCIATED PRESS]

SOFIA (Bulgaria) Dec. 18.—Prospects of improved relations between Greece and Bulgaria are considered to have been lessened by the execution of two Bulgarians near Monastir.

The two were condemned by a Greek court-martial on charges of participating in the activities of the comitadji (bands of irregulars.) The news of the executions reached the Bulgarian government through diplomatic channels. The government is withholding the news from the Bulgarian newspapers fearing that it will arouse fresh agitation against Greece.

DENIES SOVIET RUMOR

New York Russian Agent Says Orders Not Canceled

[BY A. P. NIGHT WIRE]

NEW YORK, Dec. 18.—The Amtorg Trading Corporation, official commercial representative of the Russian soviet government, today issued a statement denying reports from Washington that a deficit in exportable Russian wheat had led to cancellation of some orders for American machinery.

"No, a single order has been canceled recently, or at any previous time," the statement said. "On the contrary, orders for various machinery are coming in from the soviet in increasing numbers. Only a week ago an order was placed here for 10,000 tractors, besides plows and equipment for delivery during the months of December and January."

SQUALLS BATTER VESSELS

One Schooner Ashore to South, Seven Hurt in Blast on Small Craft as Winds Hit Pacific Coast

Heavy squalls made doubly dangerous by the sudden manner in which they broke from rain-laden clouds churned Los Angeles Harbor to a white froth yesterday, and created havoc among small shipping craft.

One schooner with a crew of nine men was driven ashore 400 miles south; seven members of the crew of a fishing boat were badly burned when the storm indirectly caused the explosion of a gasoline tank, and one man drifted ten miles to sea off Redondo before he was able to get his tiny skiff, water-logged and half foundered, back to port safely.

Throughout the day Coast Guard cutters and tugs were kept busy beating out from the harbor to render aid to small vessels caught unexpectedly in the teeth of vicious wind flurries.

The fishing schooner Calheta was caught in a bad squall ten miles out from Los Angeles, and the back-firing of the engine set fire to woodwork and caused the vessel's gasoline tank to explode. Capt. Phillip Suza and seven members of his crew were seriously burned, and their lives were saved only by the prompt rescue work of Capt. John McDonald of the Ise Second. Capt. McDonald transferred the men to his schooner and towed the disabled Calheta into port. Capt. Suza was so dangerously burned he was rushed at once to the San Pedro Hospital.

William Moross, lone fisherman trying his luck off Redondo in a tiny skiff with an outboard motor, drifted helplessly before the wind for several hours when a sudden squall wrecked his motor. A Coast Guard cutter was rushed from the harbor to his aid, at the request of Redondo police, but Moross, the gunwales of his boat barely above water, finally fought his way back to the beach.

Four hundred miles to the south the two-masted schooner Alice, Capt. George Silva, was reported yesterday to be pounding to pieces on the rocks of San Martin Island. According to the captain of another schooner, who made the report, the Alice's anchor cable parted during a heavy squall. The tug Nikko Second left the harbor to render aid. The Alice has a crew of eight men.

WAILS RESOUND OVER MITCHELL

Loony Bills in Congress Come on Heels of Conviction

Legalistic Fulminations Also Mark Aftermath

War Department Isn't Going to Let Colonel Resign

[EXCLUSIVE DISPATCH]

WASHINGTON, Dec. 18.—Loony bills in Congress and legalistic fulminations opening with the trusty old rubber-stamp exordium, "the fight has just begun," mark today's aftermath of the Mitchell verdict.

Out of copious blather comes one pretty solid assurance, which is that the War Department is not going to allow Col. William Mitchell—sentenced yesterday to five years in the Army—to evade the penalty by resignation. The substance of comment at the department is that certainly not before two years have passed will Col. Mitchell's resignation be so much as considered, much less accepted.

The colonel, meanwhile, will not starve. Handsome offers to engage in commercial enterprises have been made him. Besides, he is a man of private fortune.

ONE LEGAL RECOURSE

One—and only one—legal recourse remains to him in combating the verdict. When his first month's pay in the five years of deprivation of pay is refused him by the War Department, he can sue in the Court of Claims.

But what he will do is Col. Mitchell's secret and will remain so, he says, until President Coolidge finally has reviewed and approved, or disapproved, yesterday's verdict. That may not be until after the first of the year.

What the War Department will not do is hector the colonel by refusing him leave of absence for the hunting trips he wishes to make. Even the African hunt he is planning will not be forbidden. One thing he cannot do, until his sentence has expired, is hold public office.

The prize comedy feature of the aftermath is the resolution introduced in the House of Representatives this evening by Representative Blanton of Texas, kin to one of the heroes of San Jacinto and himself a fiery man.

His resolution demands that Congress abolish all courts martial in peace time, restore Col. Mitchell to the rank of brigadier-general and make him chief of the air service, appropriate $5000 to reimburse him for the expense his court-martial put him to, suspend "Major-General" — as Blanton ranks him, although he is a brigadier-general—Hugh L. Drum and Maj.-Gen. Dennis Nolan from the Army for five years because they failed to answer Lawyer Reid with "yes" or "no" at the court-martial, and require Maj.-Gen. Graves and Brig.-Gen. King, members of the court-martial, to forfeit half their pay for five years because Graves "insulted and ignored" Lawyer Reid, and King denounced his methods of cross-examining as "damn rot."

Lawyer Reid also fulminates and rages to keep up his end of the aftermath, issuing today a long statement which broadcasts the news that "years ago Col. Mitchell was warned that if he did not cease his efforts in behalf of an adequate air force he would be forced out of the service."

ANOTHER APPEAL

Representative La Guardia, Socialist member from New York City, trails the resolution of Blanton of Texas, with a bill introduced in the House today to make "thirty days' suspension from the Army the maximum penalty for violation of the Ninety-sixth Article of War, for violation of which Col. Mitchell was sentenced.

If pious Gustavus Adolphus, who first formulated that article of war in order to control lawless soldiers, turns in his stone tomb in Stockholm's Abbey Church tonight, the propulsion will be Fiorello La Guardia's bill.

RESERVE OFFICERS RESIGN IN PROTEST

[EXCLUSIVE DISPATCH]

SAN FRANCISCO, Dec. 18.—A strong protest against the sentence given Col. William Mitchell in Washington Thursday, in the form of the wholesale resignation of officers from the army reserves, was started today in San Jose when three lieutenants of the Army Reserve aviation corps sent their resignations in, and similar action was threatened by eight other officers there unless President Coolidge reversed the decision of the court-martial.

The men who resigned today and took the lead in the rumored far-reaching protest were: Robert E. Ryan, B. H. McMurry and Lyman S. Lamtz, all of whom have been on the reserve flying list and have held themselves subject to call at any time. Eight additional officers are holding back their resignations only in the hope that the President will reverse the decision and restore Col. Mitchell to his command, it was reported.

APPROVAL FOR TAX BILL VOTES

(Continued from First Page)

Schafer, Schneider and Voight, all of Wisconsin; and Sinclair, North Dakota—10.

Democrats: Collins, Mississippi; Drane, Florida, Green, Florida; Howard, Nebraska; Huddleston, Alabama; Mcrshead, Nebraska; Rainey, Illinois; Rankin, Mississippi; Sabath, Illinois, and Sears, Florida—10.

Others: Berger, Wisconsin, and La Guardia, New York, Socialists; Carss and Wefald, Minnesota Minnesota Farmer Labor, and Kvale, Minnesota, Independent—3.

ASH TREES TO BE PLANTED

[EXCLUSIVE DISPATCH]

SINTON (Tex.) Dec. 18.—The Arizona Ash tree has been selected as a tree of beauty for the streets of the city of Sinton. Arrangements have been made to get the tree in carload lots. The trees are to be uniform size, planted at the same time and in the same manner, so as to have them in uniform rows at each side of the city's streets.

JEDDA FACING FALL TO FOE

[BY CABLE AND ASSOCIATED PRESS]

BOMBAY (British India) Dec. 18.—Messages from Jedda, Arabia, state that the city's defenses virtually have collapsed under the siege of Ibn Saoud, Sultan of Nedj. King Ali of the Hedias is reported to be arranging for his escape.

Save time and money while you go shopping

Here's an easy way to do your Christmas shopping. Call a Yellow Cab—go in comfort right to the store. No bother driving your own car—no trouble parking—and no parking fees.

DUnkirk 50-50

Yellow Cab

Yellow and Checker Cabs Owned and Operated by YELLOW CAB CO.

EVERY MORNING IN THE YEAR Los Angeles Times

The Times Building, First and Broadway.

90c per month DELIVERED BY CARRIER

By Mail in Postal Zones 1 to 4, including California, Arizona, $12.00; Monthly, $1.00. In Zone 5, including Colorado, Nevada, Oregon, Washington, Yearly, $16.00; Monthly, $1.50. In Zones 6 and 7, United States, Canada and Mexico, Yearly, $18.00; Monthly, $1.75.

Entered as second-class matter Dec. 4, 1891, at the Postoffice at Los Angeles, under the Act of March 3, 1879.

SATURDAY MORNING, DECEMBER 19, 1925.

CRASH STORY BRANDED

Judge Advocate of Board Investigating S-51 Puts Blame Entirely on City of Rome

[BY A. P. NIGHT WIRE]

BOSTON, Dec. 18.—A charge that the story told by H. Diehl of the City of Rome of the sinking of the submarine in collision with his vessel off Block Island, September 25, was untrue," was made today by Lieutenant-Commander Clarence E. Dickinson, judge-advocate before the naval board of inquiry investigating the disaster.

Summing up at a session of the court convened today at the Charlestown Navy Yard, Commander Lockwood said the S-51 was not at fault in any way for the collision, and that the City of Rome was entirely to blame. The judge-advocate said the conduct of the City of Rome was "reprehensible." The S-51, he maintained, was a "crossing vessel," and as such had observed all the rules of the road.

Commander Lockwood said that the fact that the S-51 was allowed to approach within 600 feet of the City of Rome without any action, showed a lack of [illegible] part of officers and crew of the latter vessel. His [illegible] of Rome as a "[illegible] only one man is [illegible] to steer and keep [illegible]

In questioning [illegible] Diehl, the judge-advocate [illegible] captain had not been [illegible] house at the time [illegible] sighted, as he had [illegible] come up after [illegible] the ship's whistle.

The collision, Commander Lockwood said, was "the result [illegible] on the part of the officers and crew of the City of Rome [illegible] no blame attached to the naval service."

FIGHT RAGES OVER COURT

(Continued from First Page)

sought to create an "organ, a legal part of the League," and if the court is not a part of the League, "it is because its framers failed in their efforts."

"The court is just as much bound by the covenant of the League," he said, "as the United States Supreme Court is bound by the Constitution of the United States."

Adverting to a point advanced by Senator Lenroot that both the Republican and Democratic party platforms had advocated adherence to the World Court protocol, the Idaho Senator expressed the opinion that Senators will cast their vote on this issue according to their own judgment of their country's interests.

"If a man could be conceived of who thought this was an injurious proposition, detrimental to his country," Senator Borah declared, "and who would still vote for it because his party platform said so, he would be the silliest creature that ever wriggled his way through the United States Senate."

Senator Lenroot took up the argument for American adhesion where it was left off yesterday by Senator Swanson in opening the debate.

LENROOT'S VIEWS

Asserting that there was much propaganda on both sides of the question, the Wisconsin Senator said most of that in opposition "is very misleading, and alleged statements of fact are made that have not the slightest justification."

Denying that the court is "a creature of the League and is owned by it," Senator Lenroot said "the fact is as every Senator knows, that this court is American in its origin, and substantially in its present form was proposed by American statesmen many years ago," at The Hague.

Senator Lenroot insisted that the court is wholly independent of the League.

Turning to arguments that the United States will have to submit to the court the interpretation of the Monroe Doctrine, the immigration question and the like, the speaker said it "is hard to be patient with those who make these assertions."

Senator Lenroot contended that if the United States adheres to the court "he only obligation it will assume will be that of contributing to the expenses of the court.

"You may ask what benefits we will receive if we adhere to the court," he added. "Frankly, I answer none except as we are interested in the peace of the world, and this is a step in the direction of peace. A short step, but a step in the right direction."

WOMEN'S LEAGUE BRANCH FAVORS JOINING COURT

[BY A. P. NIGHT WIRE]

PORTLAND (Or.) Dec. 18.—The Oregon branch of the National League of Women Voters unanimously indorsed resolutions urging entrance of the United States into the World Court at a luncheon here. Copies of the resolutions will be sent to Senators McNary and Stanfield.

The resolutions drawn up by the league state in part: "Be it resolved that we, the National League of Women Voters, Oregon branch, earnestly commend any proper steps which may be taken to bring before the people of the United States the desirability of our government entering the permanent court of international justice, and be it further

"Resolved that we urge the United States Senate to vote in favor of the entrance of the United States into the permanent court of international justice on the basis recommended by President Harding and Secretary Hughes February 24, 1924."

Argentine to Seek Apology in Report Slur

[BY CABLE AND ASSOCIATED PRESS]

BUENOS AIRES, Dec. 18.—The statement of George E. Saunders, vice-president of the Armour Grain Company of Chicago, challenging the character of the Argentine government's crop reports, continues to provoke widespread comment by nearly all the newspapers here, including the English-language journals.

Although Foreign Minister Gallardo and Minister of Agriculture Mihura conferred with President Alvear today in regard to the effect of the publication of the government's second forecast of the new wheat harvest, the government apparently is postponing action until it receives a reply to instructions sent to Ambassador Pueyrredon at Washington. The Ambassador is understood to have been requested to obtain a rectification or denial of his statement from Mr. Saunders.

...ORNING. Los Angeles Daily Times.

TURKS HOPE TO REGAIN MOSUL

Diplomats Say Claim Not to be Given Up

Likelihood of War Scouted in Great Britain

Conferences on Mandate Held Possibility

[BY CABLE AND ASSOCIATED PRESS]

LONDON, Dec. 18. — While there is less talk of a risk of war by Great Britain taking over the mandate for the rich oil region of Mosul, the belief is held in diplomatic circles that Turkey never will relinquish her claim to the province, but will watch for a favorable opportunity to regain it, hoping that time will bring a chance when Great Britain's hands may be too full to support Irak or when there is an administration in London favorable to Turkey's views.

The suggestion that Great Britain send a qualified representative to Angora to talk things over with the Turkish government is being discussed. Sir Charles Harrington, famous for his connection with the negotiations with the Turks during settlement of the trouble between Turkey and Greece, is thought by some newspapers to be the right man.

LEAGUE ASSAILED AS BRITISH TOOL

[BY CABLE AND ASSOCIATED PRESS]

CONSTANTINOPLE, Dec. 18.—The decision of the League of Nations Council awarding Mosul to Irak, which is under British mandate, was received with consternation in Turkey.

When the award reached Angora the Cabinet was called in extraordinary session. Under the chairmanship of President Mustapha Kemal Pasha and with the participation of the chief of staff, the ministers sat late into the night examining all angles of the situation.

Turkish public opinion, as expressed in the newspapers, considers that the question has not been solved, but is entering upon a new phase, more complex than that obtaining prior to the League decision.

All papers criticise the "servility" of the League which they assert is the tool of Great Britain. Most of them are awaiting the lead from Angora before indulging in any more definite comment, but Djumuriet declares:

"We shall save Mosul as we saved Symrna, Adana and Brousa."

The leading government organ says:

"The government has examined all eventualities and has taken the necessary measures to meet every situation. We mention this not by way of a threat, but for the purpose of informing public opinion here and abroad."

DELAY DECISION ON ARMS MEET

Invitation to Conference Being Considered

Borah and Porter Called Into Discussion

Divergence of Views in Europe Noted

[BY A. P. NIGHT WIRE]

WASHINGTON, Dec. 18.—Possibility of American participation in the preparatory commission discussions of disarmament at Geneva, without prejudice to complete freedom of action as to joining in the actual disarmament conference contemplated, is known to have been discussed by administration leaders, although no definite conclusion has been reached.

At the White House it was said today that the invitation of the Council of the League of Nations for American representation on the commission was still under consideration there, at the State Department and in the Senate. Some indication of the nature of that consideration, however, was given when it was said that the President purposed to dispose of the question in accordance with the policy he laid down as to participation in European affairs in his annual message.

BORAH CONSULTED

Secretary Kellogg has taken up the question informally with Senator Borah, Republican, Idaho, and Representative Porter, Republican, Pennsylvania, chairman of the Senate and House committees dealing with foreign affairs and relations, who called together at the State Department.

The talk was said to have produced a suggestion that it would not be necessary to await Congressional authority to appoint Minister Hugh Gibson at Berne to represent the United States in the preparatory commission proceedings, although it would be desirable to go to Congress before a decision was reached to join any plenary conference on armaments which might follow.

Some Congressional leaders are described as sharing this view, although the attitude of the two chairmen is not known.

VIEWS AT VARIANCE

In the meantime, there were signs that the wide difference of views in foreign capitals as to the scope of the conference is attracting official attention here. Press cables have reflected this difference, particularly those from Geneva, where M. Paul Boncour has outlined frankly the French attitude as to necessity for consideration of land, sea and air aspects of the whole disarmament matter at the same time. It appears possible that final decision as to Washington's policy will await word from American diplomats stationed at the various capitals as to the attitude of each government, or at least until the full scope of the preparatory commission's work and composition is known. The latter information is on its way by mail from Geneva and is not expected until next week.

CONFERENCE MAY BE DIVIDED

[BY CABLE AND ASSOCIATED PRESS]

GENEVA, Dec. 18.—Whether one or several disarmament conferences will emerge from the forthcoming preparatory study is open to question. League of Nations officials declared today when the League published the texts of the communication sent to the United States, Germany and Russia. The texts are identical, except for the titles.

Indications are that differences of opinion exist over the advisability of holding a separate conference on naval armaments. England is believed here to be anxious to please Washington on this question.

The recent statement given to The Associated Press by Afranio Mello Franco, Brazilian member of the League Council, has attracted great interest as proving that the problem has yet to be definitely ironed out by the members of the preparatory commission. Senor Mello Franco advocated an entente cordiale between the League and the United States and the conducting of two conferences, the first a general land disarmament meeting in Europe with the cooperation of the United States and the second a naval conference at Washington with League collaboration.

URGES ONE CONFERENCE

On the other hand, Joseph Paul Boncour's recent interview, pictured France as opposed to dissociation of the elements in the armament question in which Japan and Italy also have gone on record as backing the idea of the single conference.

League officials emphasize that all the States are looking forward to American participation in the preparatory commission, perhaps along the lines of negotiations for the control of traffic in arms if Washington feels it cannot participate unreservedly.

The Officials contend that participation involves no commitment by the United States. On the contrary, that America has everything to gain and nothing to lose. Her presence, they say, would give a moral drive to the effort for disarmament and, furthermore, if she abstained her absence might be used as an excuse by others for inaction.

SLOW PROCESS

The officials, in conclusion, stated that study of the question would be long and slow, because it was impossible to find quick formulas for land disarmament as was the case in considering naval disarmaments. Moreover, Europe was more convinced than America that armaments are only symptoms of a disease whose real name is political fear of insecurity.

Considerable interest is attached to a statement credited to the soviet representative in Italy by an Italian Socialist newspaper. Discussing the League invitation to Russia he was quoted as saying that the soviet never refused to collaborate in matters affecting world peace.

ASKS LOWERING OF ISLAND BARS

Hawaiian State Secretary in Plea for People

Easier Means for Entering United States Urged

Elimination of Red Tape Sought at Capital

[BY A. P. NIGHT WIRE]

WASHINGTON, Dec. 18.—Elimination of red tape to facilitate the movement of Hawaiian citizens desiring to enter the United States was urged before the House Immigration Committee today by Raymond C. Brown, Secretary of State for the islands.

He opposed the present system of fees under which agents of the Territory receive $10 for each applicant for citizenship and the island treasury $5 additional, and was closely examined regarding the procedure governing the issuance of citizenship certificates to persons of alien extraction claiming Hawaiian birth.

TELLS OF RESTRICTIONS

Brown said there were approximately 75,000 native-born persons of alien parentage in the islands. Only 15,000 have obtained credentials of citizens and efforts are being made to induce the others to take advantage of the privilege so that all will have a common interest in America. He urged regulations permitting any Hawaiian citizen to travel throughout American possessions by merely presenting his citizenship certificate. He testified that 1/ per cent of the applications for citizenship were rejected last year.

Members of the committee wanted to know whether Japanese and Chinese natives of Hawaii could return to the lands of their ancestry, remain a number of years, and bring back families which they would have acquired. In reply it was contended that such persons had the same rights as other American citizens to live where they pleased and marry whom they chose.

NO ORIENTAL FEARS

"In Hawaii," contended Brown, "we don't fear the oriental elements if we are left alone." Only about ¼ of 1 per cent of the oriental-Hawaiian citizens cared to immigrate to the United States and these usually went for education, Brown continued. Such citizens felt humiliated at having to subject themselves to a rigid examination every time they took a journey out of Hawaii.

Chairman Johnson explained that the hearing was only for information as there was no pending legislation.

Brown denied that Territorial agents "went about soliciting applications" for citizenship in the Islands and replied to a question by Chairman Johnson that there are "said to be a number" of Japanese, Chinese and Koreans in Hawaii illegally. He said he knew of no specific instance except those involving frauds charged against certain members of the immigration service some time ago.

Brown said he is here to obtain more liberal treatment for Hawaiian citizens, whether of white or oriental parentage. He explained that those of oriental extraction are required despite their citizenship certificates, to undergo elaborate examination by immigration authorities before being allowed to sail for the United States.

COAL MEN SCORE PINCHOT STAND

Say Pennsylvania Governor Prolongs Strike

Lewis Forecasts Walkout May Last to 1927

Miners Prepare for Finish Fight With Operators

[BY A. P. NIGHT WIRE]

PHILADELPHIA, Dec. 18.—The only practical effect of Gov. Pinchot's course in offering his proposal to end the anthracite suspension and in making coal one of the subjects for consideration by the extra session of the Legislature "is to prolong the strike, increase the public's inconvenience, add to the distress suffered by the mine workers and to the losses of industry and the whole anthracite region," said a statement issued today by William W. Inglis of the operators.

"He assumes, as he has done in the past," said the statement, "that the office of Governor carries with it the right and privilege of summarily disposing of industrial disputes from the standpoint of political expediency.

"The simple and effective way of ending the trouble would have been for the Governor to advise the mine workers' leaders, whom he has merely buoyed up by false hopes, that their best course was to let the men go to work at the old wages and leave disputed points to arbitration. If they could not be settled in negotiation between the parties."

"Union mine workers are preparing for a finish fight with the anthracite operators," in the words of John L. Lewis, president of the union. The operators, in his view, are prepared to spend $1,000,000,000 to crush the union.

He told the Philadelphia Real Estate Board last night that the union was organizing its defense in the expectation that the struggle would continue until the fall of 1926 or the spring of 1927. Should the strike be prolonged, he said, funds would be provided so that the hungry would be fed and the naked clothed.

Anthracite miners have been idle since their contract expired last August. Negotiations for a new contract failed, the miners seeking higher wages and the check-off.

LA FOLLETTE ATTACKS COOLIDGE'S PASSIVITY

[BY A. P. NIGHT WIRE]

MADISON (Wis.) Dec. 18.—President Coolidge is criticised by Senator Robert La Follette, Jr., Wisconsin, in an editorial in the current issue of La Follette's magazine for his reported attitude toward suspension of anthracite coal production.

Another editorial, signed by Senator La Follette, sets forth a refusal of the Wisconsin delegation in the House of Representatives "to compromise or to bargain with Speaker Longworth or with any other members of the House."

After reviewing the anthracite situation briefly, Senator La Follette writes:

"The possibility of a soft-coal strike hangs over the country. President Lewis has written President Coolidge in strong but respectful terms, calling attention to the critical situation in the soft-coal fields by violation of the so-called Jacksonville agreement by many operators.

"Mr. Lewis directs the President's attention to the fact that the administration was made virtually a party to this agreement through participation of Secretary of Commerce Hoover and Secretary of Labor Davis. As a matter of fact, the Coolidge administration has proclaimed the Jacksonville agreement as one of its greatest achievements. Mr. Lewis properly asks the President whether he will use his influence to maintain the validity of this contract for which the administration was responsible or whether the coal miners are to be forced to take steps to secure its enforcement.

"President Coolidge has not answered. Through the mysterious 'White House spokesman' it is announced that the President is terribly insulted that he should be asked this embarrassing question. It is announced he intends to do nothing to influence maintenance of the Jacksonville agreement.

"In this entire coal strike situation, it is clear to those who know the true history of the Boston police strike that President Coolidge is running true to form. At that time, according to an official report of a committee headed by Jahmes J. Storrow, the Boston banker, Coolidge persistently refused to act until riot and bloodshed had aroused the State. Then when order had been restored by Mayor Peters, Coolidge sent the militia and claimed credit for restoring 'law and order.'

"Anthracite coal cannot be had at any price. Bituminous coal sells at famine prices and heaps up rich profits, particularly for non-union operators in Virginia and Kentucky. Those operators have been granted low freight rates by the Interstate Commerce Commission. Meantime the commission gravely considers whether it should raise the freight rates on farm products.

"The irony is that John L. Lewis was the only labor leader of national prominence who supported Calvin Coolidge in the last campaign."

The editorial relates that Representative Longworth was nominated as a Republican candidate for Speaker of the Sixty-ninth Congress at a "secret caucus" last February, to which the Wisconsin delegation was not invited and "would not have attended."

"Since his nomination," the statement continues, "Mr. Longworth has been quoted as saying that the Wisconsin delegation is now on trial and that a vote for Mr. Longworth as Speaker next Monday, (the 7th inst.,) will be considered the acid test of Republicans in the House. The Wisconsin members of the House do not concede the right to Mr. Longworth or any other so-called leader to put them on trial for their Republicanism."

CAR AND RECORDS STOLEN

[BY A. P. NIGHT WIRE]

SACRAMENTO, Dec. 18.—Unless a car stolen from Ray Oakley, secretary of the city's Civil Service Board, containing civil service records, is recovered shortly twenty-nine candidates for places on the police force will be compelled to take another written examination.

WARD off throat trouble. Gargle with Thoxine. Druggists.

OPEN TRIAL OF MOROSCO PROMOTERS

Theater Man Described as Easy Mark in Proceeding on Defunct Company

[EXCLUSIVE DISPATCH]

NEW YORK, Dec. 18.—Oliver Morosco, theatrical producer, was pictured today as a man "who let other people take his property away from him without giving any security of value in return," at the opening of the trial in United States District Court of the seven defendants, charged with using the mails to defraud the public out of $2,000,000 in the promotion and sale of stock in the defunct Morosco Holding Corporation.

The defendants are George R. Bentel, formerly associated with Morosco in some of the western theatrical enterprises; George H. Pierce, George J. Hynson, George Derr, Albert DeW. Blum, Benjamin Leven and William C. Amos.

Frederick R. Coudert, Jr., who is associated with Assistant Federal Attorney Jay M. Wolff in prosecuting the case, narrated the government's case to the jury. Coudert described Morosco as a man who "was competent and eminently fitted to do big things in the theatrical world."

"In the hands of Leven and Bentel, Mr. Morosco was helpless. They took his property away from him and practically made him pennifless," said the young prosecutor.

He said the government would prove that the so-called corporation was purely a promotion scheme. Coudert also asserted that the corporation borrowed money to pay its dividends and that it claimed it was in a position to received $600,000 a year for its motion-picture rights.

PANI DEBT PACT GIVEN APPROVAL

Mexican Chamber Votes Favorably on Agreement Reached With Lamont

[BY CABLE—EXCLUSIVE DISPATCH]

MEXICO CITY, Dec. 18.—The Lamont-Pani agreement signed October 23, last, at New York between Finance Minister Pani and Lamont, as chairman of the International Committee of Bankers on Mexico, wherein Mexico commits herself to resume payment of her external obligations, was approved by the Chamber of Deputies at its session last evening, the vote being 138 to 1.

Pani, who was present but did not address the Chamber, as well as the agreement, was submitted to a gruelling attack on the part of certain Deputies, chiefly Antonio Soto y Gama, leader of the Agrarian party, who charged he saw in the agreement the endangering of the rights of railway labor unions. He stated that the return of the National Railways to their original owners meant denationalization of railways and the creation of an efficiency commission was a menace to labor unions.

Soto y Gama stated that the apparent segregation of the railway debt from other government obligations indicated that the government would pay this, but that in reality establishment of a tariff commission meant that the debt would be paid by the Mexican people. He added that he would not argue against ratification of the agreement, but would insist that certain of its clauses be reformed. The debate is scheduled to continue.

NEW JERSEY URGED TO JUNK BLUE LAWS

[EXCLUSIVE DISPATCH]

NEW YORK, Dec 18.—Sunday moving-pictures will be urged for New Jersey at the first session of the new Legislature, it was announced today by the Motion Picture Theater Owners of New Jersey. A bill will be introduced patterned after the New York statute, containing a local option clause. Should the measure be enacted it will automatically nullify several portions of the antiquated blue laws of the State, passed in 1798, which have been tested in the courts of New Jersey during the past few months.

Better than writing letters. Send the Midwinter Number of The Times, out January 1.

Quincy Barber Heir to Large German Estate

[BY A. P. NIGHT WIRE]

QUINCY (Ill.) Dec. 18.—John L. Cook, Quincy barber, opened an important looking letter from New York today and found that he was heir to one-half of the estate of his father, the late Frederick Cook, of Hanover, Germany, and that his share would be something like $100,000. The other half goes to Mrs. G. W. Krutchfield of Huntsville, Mo., the barber's sister.

The fortune had been "knocking around" for several years in search of the heirs.

Irish Capture Village Police, Steal Records

[BY CABLE AND ASSOCIATED PRESS]

BELFAST (Ireland) Dec. 18.—Forty armed Republicans raided the barracks of the Civic Guards in the village of Summehill, County Meath, last night. They surprised the police, bound them and placed them in the cells while they ransacked the barracks. After two hours the raiders departed with all the official correspondence.

People everywhere in the United States will be interested in knowing why the Los Angeles film industry is a national asset. The whole story in the Midwinter Number of The Times, out January 1.

his gift at his store

Hart Schaffner & Marx FINE CLOTHES

SILVERWOODS Incorporated

Sixth and Broadway

GREATEST CORNER in West for Men & Boys

for the holidays

Let the Santa Fe take you home this year!

ROUND TRIP

Christmas Fares

Everywhere East

THE distance is not great by any one of our six daily transcontinental trains. Less than two and one-half days to Missouri River points — less than three days to Chicago — and less than four days to the Atlantic seaboard.

REDUCED

Excursion Fares

to Local Points

ON SALE December 18th to 25th, inclusive— December 30th, 31st and January 1st 1926— Return limit January 4th, 1926.

USE RAIL for travel comfort and quicker time

Santa Fe Ticket Offices and Travel Bureaux

221 S. Broadway—Phone BRoadway 8500—Santa Fe Depot

HOLLYWOOD 6401 Hollywood Blvd.
LONG BEACH 320 W. Ocean Blvd.
HIGHLAND PARK Santa Fe Station
LOS ANGELES
GLENDALE 119 East Broadway
OCEAN PARK 165 Pier Avenue
PASADENA Santa Fe Station
WHITTIER 120 N. Greenleaf St.
SAN PEDRO 121 7th Street

SantaFe

DIAMOND RINGS

Perfect Blue White Diamonds Specially Priced—Real Bargains. Every Price from $30 to $5000

$ 50 $ 75 $100 $125 $150 $175 $200 $225

The Diamond Ring you are looking for is here at the price you want to pay.

MONTGOMERY BROS. Los Angeles' oldest Jewelers West 7th St. at Hope

For Colds, Grip, Influenza and as a Preventive Take Laxative Bromo Quinine tablets

A Safe and Proven Remedy

The First and Original Cold and Grip Tablet

Proven Safe for more than a Quarter of a Century.

The box bears this signature E. W. Grove

Price 30c.

EXPOSITION IN NEVADA POSTPONED UNTIL 1927

AMPLE TIME TO BE ALLOWED WESTERN STATES TO PREPARE EXHIBITS

[EXCLUSIVE DISPATCH]

RENO (Nev.) Dec. 18.—Nevada's Trans-Continental Highways Exposition has been postponed until June 15, 1927.

Much real work has been accomplished by the board of governors of the exposition. The grounds in Idlewild Park in Reno, with its fifty acres set in the heart of a natural wildwood, has been completed and beautified. Nevada's State Building, which will cost $200,000, is now in process of erection; the Washoe County Building is completed and ground has been broken for California's beautiful State building, erection of which will begin soon.

With the postponement of the exposition to 1927, ample time is allowed other Western States to prepare their exhibits.

Reno will also be in a position to complete its large building program which will enable the city to care for the thousands of visitors to Nevada's Exposition in 1927.

PHONE LINE OPERATING

[EXCLUSIVE DISPATCH]

CLIFTON (Ariz.) Dec. 18.—A Forest Service line now furnishes telephone communication between Clifton and Springerville, and next spring will be extended to all ranger stations north of this point.

The Constant Nymph

By MARGARET KENNEDY

The most popular novel of 1925

Everywhere, $2.00

Doubleday, Page & Co.

The Times Free Information and Resort Bureaus

MAIN OFFICE—CORNER FIRST AND BROADWAY

are for the accommodation and benefit of persons seeking interesting routes of travel, desirable hotels, and rest, recreation and recuperation at the seashore or in the mountains. Particulars are furnished by competent attendants and by correspondence to the general public regarding rates and attractions of railroad and steamship lines, hotels and pleasure and health resorts. Descriptive circulars and transportation literature are kept on hand for inspection and distribution. This service is absolutely free.

Make Your Resort and Hotel RESERVATIONS

FREE OF CHARGE AT THE

Times Information and Resort Bureau, Times Bldg., Bdwy. at First St., or at the Times Branch Office, Information and Resort Bureau, 621 South Spring St. Telephone MEtropolitan 0700.

"Direct-U"

Have you had difficulty in finding some particular advertised product? Have you had to hunt from store to store to find something you had seen advertised?

The Times has established a new department, called "Direct-U," which has collected data about thousands upon thousands of trade-named (advertised) products and stands ready to tell you just where you can find the thing you want.

The Times is glad to help its readers and advertisers through this new service—so make free use of it—there is no charge, of course.

All you need do is phone the Los Angeles Times—MEtropolitan 0700—and ask for "Direct-U" Department.

Resorts

Spend the Holidays at CATALINA

2 days - $10
3 days - $15

Why not spend the Holiday week at Catalina and get the benefits of this marvelous place of recreation, relaxation and recuperation?

$15 Round Trip from Los Angeles or Long Beach, TWO NIGHTS and SEVEN MEALS at Hotel St. Catherine and Ride on Glass Bottom Boat Over Submarine Gardens.

$10 Same as Above, with One Night and Four Meals at Hotel St. Catherine.

The return trip tickets have sixty-day limit. These rates are 75c less from Wilmington. Garage for your car at pier.

Catalina trains leave 8th and Main, L. A., at 9 a.m. Steamship "Avalon," with orchestra, sails at 10 a.m.

Tickets and Information
8th and Main, Los Angeles. Phone VAndike 2161. 752 W. Ocean, Long Beach. Phone 618-74. 148 E. Colorado, Pasadena. Phone Oakland 48. Catalina Terminal, Wilmington. Phone 127

In All The World No Trip Like This!

MT. WILSON HOTEL AND COTTAGES

Elevation 5000 feet at the peak. A place for rest and recreation. Outdoor and bountiful dinner, dancing and musical programs. Reasonable rates. Visit world's largest observatory, open daily, nights after eight by 8:30 hours, at eight o'clock. Ride, drive, good roads 5 miles of paths. Daily stages from L. A. and Pasadena. Public auto stage presents. Rate "Plans." Pack trips and all sports. Reservations, phone F. O. 3472, W. E. CORY, Manager.

Hotel Windermere, Santa Monica

A quiet, exclusive family hotel on the American Plan. Located on the Palisades of the Pacific. Phone 23991. Golf Privileges. Reasonable Rates.

Los Angeles Hotels and Apartments

Los Angeles' Finest Small Hotel
La Tosca HoteL
Just Completed
Room and Bath—$1.50 and up. 329 S. Figueroa. TRinity 8181.

Steamships

LOS ANGELES STEAMSHIP CO.

Excursion Fares on Regal Ships for Xmas Trips

YALE and HARVARD
TO SAN FRANCISCO
Tuesdays Fridays
Thursdays Sundays
Sailing from L. A. Harbor at 4 P.M.

Excursion Fares

Round-trip Excursion Fare from Los Angeles Harbor. Now to December 24th, inclusive; also December 29th, 31st, and January 1st to San Francisco.....$32.75
Final Return Limit January 4th from San Francisco.

Meals and berth included, of course. Also dancing and special Holiday entertainment.

LOS ANGELES-HAWAII
S. S. CITY OF LOS ANGELES
Sails Saturday, Jan. 2nd.

Los Angeles Steamship Co.
517 S. Spring St. Tel. VA. 9431. 6725 Hollywood Blvd. GL. 9093
51-1258-T

STEAMSHIP SAILINGS

SAN FRANCISCO
Fare $14.00 Up
SAILINGS
Sunday, Wednesday, Thursday.

SEATTLE-VICTORIA
Fare $42.00 Up
SAILINGS
Sunday and Thursday

PORTLAND
Fare $36.00 Up
SAILING WEDNESDAY

NEW YORK VIA PANAMA AND HAVANA
$125.00 Up
S.S. Manchuria, Jan. 4

TICKET OFFICES
Los Angeles, 561 W. 5th St. Phone TRinity 3651.
Long Beach, 124 W. Ocean Ave. Phone 61935.
Hollywood, 6465 Hollywood Blvd. Phone HEmpstead 2383.

PACIFIC S.S. Co
THE ADMIRAL LINE

Steamships

To the Orient and ROUND the WORLD

Sailings from Los Angeles:
"President Adams" ..... Dec. 29
"President Garfield" ..... Jan. 12

Weekly Sailings from San Francisco:
"President Polk" ..... Dec. 19
"President Cleveland" ..... Dec. 26
"President Adams" ..... Jan. 2
"President Pierce" ..... Jan. 9
"President Garfield" ..... Jan. 16

"Sunshine Belt to the Orient"
DOLLAR STEAMSHIP LINE
626 So. Spring St. TRinity 4991

Catalina

Daily trip to The Magic Isle via his steel steamship "Avalon."

Sailing 10 a.m. from Catalina Terminal, foot of Canal Ave., Wilmington. Orchestra for dancing.

Lv. 6th and Main Station via P.E. Catalina Special 9 a.m.; Long Beach, 9:15 a.m.

TICKETS:
6th and Main, L. A. TR. 2961.
"In All the World No Trip Like This"

CUBA
Gay, Alluring Winter Capital
MEXICO
Ancient and Scenic Grandeur

PERSONALLY CONDUCTED
40-DAY CRUISE-TOUR
All expenses included; strictly limited, special party; our own experienced management.
SAILS JANUARY 16th
Ask for literature.
CRISWELL TRAVEL SERVICE
507 So. Spring St.
MAin 0410 Los Angeles

EFFICIENT WORKERS
can be quickly secured through TIMES WANT ADS

Steamships

Cruise to NEW YORK or Havana via Panama

PANAMA MAIL S.S. CO.

Days of pure delight on balmy seas with never-to-be-forgotten visits in Mexico, Guatemala, Salvador and Nicaragua. 2 days crammed full of interest at Panama Canal; thence to lovely Havana, and on to New York.

Steamers modern and comfortable, built especially for tropical service. All outside cabins, with comfortable lower bed for every passenger. Wonderful meals, music and dancing.

The cost is remarkably low. Rates to New York, bed and meals included—

Only $250 and up. Round trip $450 and up

A special trip by water to Havana, and return by rail via Florida to California, for as little as $300.

Next Sailings From—	S. F.	L. A.
S.S. Colombia	Dec. 26	Dec. 28
S.S. Venezuela	Jan. 14	Jan. 16
S.S. Ecuador	Feb. 6	Feb. 8

Full details from ticket or tourist agents, or

PANAMA MAIL S.S. CO
2 Fine Street, San Francisco
548 South Spring Street, Los Angeles

COUNTY'S STATE TAXES HEAVIEST

Total Due for Last Seven Months $1,598,870

Inheritance Levy Shows Slight Increase

Mariposa Pays Smallest Sum of $49.48

[BY A. P. NIGHT WIRE]

SACRAMENTO, Dec. 18.—Inheritance-tax collections totaling approximately $8,900,000 will have been paid into the State Treasury, Controller Riley estimates, when all the county treasurers have settled with the Controller's and Treasurer's office for the seven months' period ended November 30. The inheritance-tax total for the same period last year was $3,662,350.

Some of the county treasurers, who were in Sacramento for a meeting of the County Treasurers' Association, made their settlements today. The others are expected to settle within the next two weeks.

The total due the State from the counties for inheritance-tax collections, care of county inmates of State institutions, estates escheating to the State and other minor sources, is approximately $4,300,000.

Of this total Los Angeles county's share is the largest, $1,598,870. Mariposa county, with no inheritance-tax collections, contributed $49.48.

San Francisco county's total is $1,462,000, including $1,368,119 in inheritance-tax collections. The Los Angeles county inheritance-tax total is $1,448,336.

Amounts due from other counties, the settlements in progress today showed, include:

Alameda, $351,382; Sacramento, $80,817; Marin, $116,303; Santa Clara, $134,599; San Joaquin, $31,361; Kern, $96,308; Napa, $115,859; San Diego, $67,601; San Mateo, $34,270; Tulare, $31,953, and Alpine, $98.

FOSS CHOSEN HEAD OF COUNTY TREASURERS

[BY A. P. NIGHT WIRE]

SACRAMENTO, Dec. 18.—F. W. Foss of Alameda county was elected president of the County Treasurers' Association of California at the organization's semiannual meeting here today. A. D. Ewing of Fresno, was chosen vice-president, and Frank P. Christophel of Sacramento, secretary-treasurer.

FILM SHEIK BESIEGED BY REPORTERS

Valentino Refuses to Discuss Wife's Divorce; Shuns Night Resorts

[BY CABLE AND ASSOCIATED PRESS]

PARIS, Dec. 18.—Rudolph Valentino, motion-picture star, returned from London yesterday and was leaving his train at about the hour news of the first definite official action in the suit of his wife, the former Winifred Hudnut, for a divorce became known.

Valentino today, after a siege by newspapermen lasting twenty-four hours, still disclaimed any knowledge of his wife's intentions and said that since he was completely in the dark in regard to the action he might take, had not yet formulated any plans. He merely shrugged his shoulders and smiled when asked whether he intended to start a suit on his own account.

His entire stay in Paris has taken on the character of a siege of journalists. He has refused continually to discuss his relations with his wife.

Since he has been in Paris he has avoided the haunts of the gayer night life and generally has created a good impression. He is equally popular here in French society and in the American artist colony. He said today that he would leave tomorrow for Berlin, and that he would go from there to London to spend Christmas with relatives.

MAY IDENTIFY SKELETON

[BY A. P. NIGHT WIRE]

CHICO, Dec. 18.—The District Attorney's office today began an investigation to determine the identity of a skeleton found in Long Ravine, near Sterling City, yesterday afternoon.

Means of identification may be made possible by the presence of two gold teeth and one shoe. It is believed the body has been in the ravine for more than a year.

Let your friends know about living conditions in Southern California. In the Midwinter Number of The Times, out January 1.

PRINCESS HELD AGENT OF REDS

Anti-Bolshevik Propagandist Refused Passport Visa

Campaign Against Soviets Declared to be Sham

Consulate's Action Bars Her Return to America

[BY CABLE—EXCLUSIVE DISPATCH]

PARIS, Dec. 18.—The American Consulate here formally refused to visa the passport of Princess Zisianoff, Russian Princess, who has been waging an anti-Bolshevik campaign in America, branding her as a dangerous agent in the employ of the soviets she pretended to abhor. The Consulate reveals that she actually is in close touch with the soviet Embassy, holding conferences this week with Ambassador Rakovsky and Foreign Minister Tchitcherin. She planned to return to America to establish an anti-Bolshevik magazine.

"The Consulate-General has learned from authentic sources," announced Consul Bigelow, head of the passport bureau, "that Princess Zisianoff was arrested during the war as an agent of the Central Powers in Petrograd and deported to Siberia, and that she now is an agent of the soviet government, and during the past year has been conducting sham anti-Bolshevik propaganda in the United States and Canada with a view to establishing relations with influential American societies and individuals."

The Consulate charges that her marriage as a third-rate French actress to Prince Zisianoff was accomplished by the payment of $250 to the Prince, whose title gave her entry to powerful circles. The Princess brought tears to many eyes in America by her recitals of the horrors of the Bolshevik regime, which she asserts killed thirty-two of her husband's relatives, many before her eyes. She declared she wished to save America from these horrors.

The Princess declares that the assertions against her are a concoction of her enemies and a tissue of lies. Her intimates express alarm lest the revelation of her asserted association with the soviets bring consequences from the Czarists whom she duped.

Coolidge Favors Increasing of Commerce Body

[BY A. P. NIGHT WIRE]

WASHINGTON, Dec. 18.—A proposal to increase the membership of the Interstate Commerce Commission by one or two commissioners, now pending in Congress, has the approval of President Coolidge.

The commission now has a membership of eleven, and the southern quarter of the United States is, in the President's opinion, entitled to one more commissioner. The new appointee, if authorized, probably would be a Democrat.

The President, meanwhile, intends to resubmit to the Senate the nomination of Thomas F. Woodlock of New York to be a member of the commission. He is serving under a recess appointment given him after the Senate last spring failed to act on his nomination.

Bay City Driver Given Sentence at San Quentin

[BY A. P. NIGHT WIRE]

SAN FRANCISCO, Dec. 18.—A sentence of from one to five years in San Quentin State prison for driving an automobile while he was intoxicated was imposed by Superior Judge Harold Louderback today on Harry Kaufman, chauffeur for the Municipal Board of Public Works. Kaufman had pleaded guilty.

Kaufman drove his machine through a safety station and injured two persons, crippling one of them.

WAR DEBT FUNDING RATIFIED AT ROME

[BY CABLE AND ASSOCIATED PRESS]

ROME, Dec. 18.—Formal approval was given by the Chamber of Deputies today to the bill ratifying the agreement for funding the war debt to the United States, signed by Count Volpi, Minister of Finance, at Washington, November 14, last. The vote was 237 to 1. The voting was by secret ballot.

ASK GRAPE GROWERS TO SHIP JUICE EAST

[BY A. P. NIGHT WIRE]

MEDFORD (Or.) Dec. 18.—The convention of pear growers of Western States, which closed today, adopted resolutions urging that the authorities at Washington, D. C., and the growers of grapes in California, do all in their power to take juice from grapes before shipping, thus releasing refrigerator cars for shipment of other perishable fruits of the Pacific Coast.

NEW LUMBER GRADES FOR COAST ORDERED

[BY A. P. NIGHT WIRE]

TACOMA (Wash.) Dec. 18.—New standardized grades and sizes for Pacific Coast lumber will go into effect January 1, thus ending a three-year fight begun by Secretary of Commerce Herbert Hoover in his campaign to bring about standardization in the lumber industry. The announcement was made today at the regular meeting of the West Coast Lumbermen's Association, in session here, by President Kingsley.

THIS is the time to invest for larger returns. Income guaranteed. At age 55 (male,) each $1000 invested returns guaranteed income of $116.85 annually. Older or younger ages in proportion.
PACIFIC MUTUAL LIFE INS. CO.,
523 Pacific Mutual Building, Los Angeles.

WHERE TO DINE

Luncheon 50c
New Hotel
Rosslyn
HART BROS., Proprietors, Fifth and Main Sts. Los Angeles.
Copy of Menu Served Today, December 19
SERVED FROM 11:30 A.M. TO 2 P.M.

SOUP
English Beef Broth
RELISHES
Green Onions, Ripe Olives, Radishes, Pickles
ENTREES
Baked Fish, Maitre d'Hotel
Vegetarian Lunch, a la Rosslyn
Curtis of Lamb with Rice
Beef Stew with Vegetables
Liver Smothered with Onions
Fresh Pig Hocks with Young Cabbage
Tamales of Tripe, Spanish
Individual Baked Pork and Beans
ROASTS
Prime Ribs of Beef, Pork with Dressing
COLD MEATS
Assorted Cold Meats with Potato Salad
Beef, Pork, Pickled Lamb's Tongue, Ox Tongue
Boneless Herring or Norwegian Sardines, Potato Salad
VEGETABLES
Stewed Turnips in Cream, Mashed Potatoes
SALADS
Cold Slaw Salad, Lettuce Salad, Lettuce and Tomato Salad
DESSERTS
Apricot Pie, Blackberry Pie, Apple Cobbler, Vanilla Ice Cream, Cake
DRINKS
Coffee, Tea, Ice Tea, Milk, Buttermilk

Dinner 50c
New Hotel
Rosslyn
HART BROS., Proprietors, Fifth and Main Sts. Los Angeles.
Copy of Menu Served Today, December 19
SERVED FROM 5 TO 7:30 P.M.

SOUP
Puree of Tomatoes
RELISHES
Ripe Olives, Green Onions, Radishes, Pickles
ENTREES
Boiled Fish, Egg Sauce
Vegetarian Dinner, a la Rosslyn
Short Ribs of Beef, Spaghetti
Veal Pot Pie with Dumplings
Ham Hocks with Young Cabbage
Fresh Pork Spare Ribs, Sweet Potatoes
Saute of Lamb, Green Peas
Individual Baked Pork and Beans
ROASTS, STEAKS AND CHOPS
Prime Ribs of Beef, Pork with Dressing
Rib Steak, Liberty Steak, Sirloin Steak
Pork Chops, Mutton Chops
T-Bone Steak 25c extra. Lamb Chops, 25c extra
Tenderloin Steak, 50c Extra
COLD MEATS
Assorted Cold Meats with Potato Salad
Beef, Pickled Lamb's Tongue, Pork, Ox Tongue
Boneless Herring or Norwegian Sardines, Potato Salad
VEGETABLES
Buttered Beets, Mashed Potatoes
SALADS
Cold Slaw Salad, Lettuce Salad, Lettuce and Tomato Salad
DESSERTS
Apple Pie, Cream Pie, Mixed Pineapple, Vanilla Ice Cream, Cake
DRINKS
Coffee, Tea, Ice Tea, Milk, Buttermilk

Marcell Inn
MAKE YOUR NEW YEAR'S RESERVATIONS NOW
West Altadena
Sterling 2262.

The Montmartre Cafe in Hollywood

PARIS

Nighting Cafe

TONY MERLO
Italian Restaurant
1351 N. Vine St. (Opposite Lasky Studio), Hollywood.

GOLDEN PHEASANT
AMERICAN AND CHINESE
"Eat Here for the in Oriental Dishes—Well
713 West 9th St.

MARTINI GRILL
French and Italian Cuisine
WAshington 5166.

GREENWICH VILLAGE CAFE
Dancing and Special
dinner, $1.50.
6728 Hollywood Blvd.

ITALIAN VILLAGE CAF
433 WEST 8TH STREET.
Buffet luncheon with dancing, 75c. Dinner, $1.50, or a la carte.

DESERTION FROM NAVY DECREASES

Cases for Year Total 1175 as Against 1313 Previously; Recruiting Care Credited

[EXCLUSIVE DISPATCH]

WASHINGTON, Dec. 18.—A considerable reduction in cases of desertion among enlisted men of the Navy during the fiscal year ending June 30 was shown today in the annual report of the Navy Judge Advocate-General. The desertion cases totaled 1175, as compared with 1313 the previous year.

This is said by naval officers to be due in large part to the policy of giving more careful attention to the acceptance of recruits and to the establishment of recruit divisions on capital ships, where more attention can be given to the new men in the early days of their naval life.

During the year offenses of drunkenness totaled 1470, most of which were handled by summary and deck courts, only ninety-eight being sufficiently grave to require general courts-martial. Other offenses requiring general courts-martial were restricted to fraudulent enlistment, totaling forty-five and theft, totaling sixty-one cases.

The percentage of enlisted men in the entire naval service tried during the year was 2.15 appearing before general courts-martial, 10.91 before summary courts and 7 per cent before deck courts.

While the report says appropriations apparently will not permit new construction at certain of the naval prisons, "a plan is under consideration for the establishment of disciplinary barracks at several different points to which would be sent short-time offenders in less serious cases, reserving the prisons proper for those convicted of the graver offenses." Such a plan it is added, "would serve to reduce housing congestion at Mare Island and other naval prisons."

PURDY NAMED TO FLEET'S LONDON POST

TAKES OVER DUTIES PERFORMED BY JOSEPH E. SHEEDY, RESIGNED

[BY A. P. NIGHT WIRE]

WASHINGTON, Dec. 18.—Warren Purdy, district director for the Fleet Corporation at Boston, today was appointed director of European affairs for the corporation with headquarters in London.

Mr. Purdy will take over the duties performed by Joseph E. Sheedy, who recently resigned as vice-president, but he will not have the same rank.

G. K. Nichols, who has been assistant to President Crowley since he assumed office, was made vice-president to take over the duties formerly performed by Hutchinson I. Cone, as vice-president and general manager.

J. Harry Philbin, who has been in charge of the ship sales department of the corporation, was named vice-president in charge of ship sales, and in addition will have complete charge of the laid-up fleet.

James A. Wilson, recently in the operating department of the Munson Steamship Company of New York, was appointed director of operations to take over the duties performed by Asa F. Davison, vice-president in charge, in operation, resigned.

SPECIAL SESSION TO PASS DRY ACT LIKELY

[BY A. P. NIGHT WIRE]

DENVER, Dec. 18.—New Mexico's Legislature may be called into special session to enact a State prohibition law to replace the one declared unconstitutional by the State Supreme Court. This was revealed in a letter received by John F. Vivian, district prohibition administrator, from Charles Stearns, deputy Federal administrator of New Mexico, which asserted the step was under consideration by Gov. Hannett.

Seven profusely illustrated sections in the Midwinter Number of The Times, out January 1.

Holiday excursions

$15.00 round trip

to Salt Lake City and Ogden, Utah

from LOS ANGELES

Good going DECEMBER 22 and 23
RETURN LIMIT 16 DAYS FROM DATE OF SALE

Tickets good on all trains, including the famous Los Angeles Limited and Continental Limited

LOWEST FARE IN YEARS

Also low round trip holiday fares to all points between Ogden, Utah and Los Angeles

Make Reservations Early

Union Pacific

221 BROADWAY
517 Pacific Electric Bldg.
Phone MAin 8900
CENTRAL STATION
5th Street & Central Ave.

HOLLYWOOD 6733 Hollywood Blvd.
GLENDALE 129 So. Brand Blvd.
PASADENA 293 E. Colorado
LONG BEACH 130 W. Ocean Ave.
SANTA ANA 105 No. Main Street
HIGHLAND PARK 5007 Pasadena Ave.
SAN PEDRO 101 W. 7th Street
RIVERSIDE 030 Main Street

Italian Force Razes Village for Reprisals

[BY CABLE AND ASSOCIATED PRESS]

ROME, Dec. 18.—Official announcement was made today that Bergi, capital of the Sultanate of Mijertina, Italian Somaliland, has been occupied and destroyed by Italian military forces as reprisals for the killing of two Italian noncommissioned officers and one artillery man by native forces of Sultan Ohmand Mahn.

An Italian naval squadron is blockading the entire coast.

FIRM IS SENSITIVE

Hudson's Bay Company Won't Play Role of Villain in Stories

[BY A. P. NIGHT WIRE]

WINNIPEG (Man.) Dec. 18.—Authors of northland novels may mention employees of the Hudson's Bay Company in their stories but they must not go out of their way to make villains of them, J. Chadwick-Brooks, secretary of the company in Winnipeg, declared in a letter to Prof. W. T. Allison, president of the Canadian Authors' Association. Offending authors will be sued for libel, Chadwick-Brooks said.

The letter said in part that numerous references have been made to reprehensible actions of employees and to alleged methods employed by the company and "these statements have become so common that it was evident that the company's name and reputation might be injured."

Farmers Would Block Oriental Land Ownership

[EXCLUSIVE DISPATCH]

VANCOUVER (B. C.) Dec. 18.—An advisory board of farmers' institutes of British Columbia has recommended to the Provincial Legislature, now in session, that Chinese and Japanese be excluded from land ownership in the Province.

The recommendation was as follows: "That the Legislature be requested to investigate legislation which can be enacted to prevent Chinese and Japanese from owning, selling, leasing or renting land in British Columbia, or, in the alternative, imposing conditions upon their ownership."

MINESWEEPER LIES ON REEF OFF COAST

[BY A. P. NIGHT WIRE]

WASHINGTON, Dec. 18. — The minesweeper Curlew, which went aground early this week off the Panama Canal coast in the San Blas region, is lying in an exposed condition on a reef in six feet of water. The Navy Department was advised today that the crew was safe and that two wrecking tugs had arrived, but had found weather conditions unsatisfactory thus far for salvage operations.

THROPAN—a throat antiseptic. Use it after each meal. Druggists.

NEWS OF SOUTHERN COUNTIES

HELD AS MURDER SUSPECT

Mexican Woman Denies Charge

Mrs. Luz Rico and 4-year-old daughter Leonora

[EXCLUSIVE DISPATCH]

BRAWLEY, Dec. 18. — Mrs. Luz Rico, being held here for identification in connection with the murder of 4-year-old Leonora Zamora at Tracy, near Stockton, today admitted to authorities that Rico is not her right name. She would not give her right name, she said, until she was taken to Tracy.

The woman and a man who gave the name of Lebado Villorino, were arrested on suspicion that they are the parents of the child, whose body was found in a wooden casket at Tracy last September.

Shown a picture of Mrs. Zamora and two of her children, one of them being the murdered child, she said did not know the subject of the picture, but that she knew the two children, who, she declared, are with their mother in Whittier.

The woman said that her mother had died in December, 1924, and that grief had driven her insane. She said she had been in the White Memorial Hospital in Los Angeles up to December, and had come to Brawley December 9. She had no memory of anything that had happened, she said.

The suspect detained here has bobbed hair, while pictures of Mrs. Zamora show long hair. Questioned about her hair, she said it had been cut in the hospital.

The woman, when she refused to give her name, told the authorities that she has a brother living in Los Angeles, who she said is Frank Johnson, 1691 Marchason street.

A Tracy deputy is expected here tonight to attempt identification of the pair. The Zamoras for months have been the objects of a State-wide search.

The woman detained here says she has only one child. Mrs. Zamora had four children when she disappeared from Tracy, it is said.

Valley Bankers Foregather in Country Club

[LOCAL CORRESPONDENCE]

ENCINO ACRES, Dec. 18.—The regular monthly meeting of the San Fernando Valley Bankers' Association was held in the Encino Country Club last night, with the largest attendance in the history of the organization.

The two Van Nuys banks were hosts, and each had a good representation, the Bank of Van Nuys having fourteen present and the California Bank thirty-three.

Lewis E. Biles, vice-president of the California Bank and manager of the Eighth and Broadway branch, was in charge of the meeting. At the conclusion of the dinner he announced that it had been decided to make the meeting a social affair, with no business program. Dancing and bridge afforded the guests entertainment.

One hundred and eleven bank officials, directors and employees were present, every bank in the valley being represented.

SHULER COURT IN BURBANK PURCHASED

[LOCAL CORRESPONDENCE]

BURBANK, Dec. 18.—One of the largest realty deals of the week here was the sale of the Shuler Court, located at 148 Santa Anita avenue, Jacob Eugster of Hollywood was the purchaser, and the consideration was stated to be $24,000. This court was completed last spring. It is of stucco containing sixteen units.

SCOUTS IN WINTER CAMP

[LOCAL CORRESPONDENCE]

SAN FERNANDO, Dec. 18.—Sixty Boy Scouts of the San Fernando Valley Council are now at the winter camp at Elizabeth Lake Canyon and will remain until Sunday. Scout Executive Delmar Von Glahn is with the boys.

It is reported the weather has been cold and crisp and that the boys have enjoyed doing their own cooking. Scores of Boy Scout stunts also have been part of the general camping program.

VETERAN DAUGHTERS ELECT

[LOCAL CORRESPONDENCE]

LANKERSHIM, Dec. 18.—Mrs. Hattie Seeworster has been elected president of Lankershim Tent, Daughters of Veterans. Other new officers are Mrs. Emma Myers, Mrs. Faye Andrews, Mrs. Francis Wallace and Mrs. Mamie Manchester. All will be installed on January 8.

PLANS TO PLANT ACRES TO COTTON

[LOCAL CORRESPONDENCE]

COALINGA, Dec. 18. — The large Pleasant Valley stock farm, prominent since pioneer days in this locality, and which has been devoted mainly to grazing, produced such excellent cotton from 300 acres of land, selling it at what is said to be the best price paid this year for San Joaquin Valley cotton, that its owners now project the planting of 1000 acres to cotton the coming year and erection of a gin to take care of their crops and those on adjacent ranches. R. E. Richard and Jules Vernon, prominent local oil men, have purchased the old John Hill ranch, four miles east of here, and announce they will drill more wells on the property. They also intend planting a large crop of cotton.

BUYS EAGLE ROCK

Chicago Man May Convert Property Into Residential Section and Pleasure Park

By a "Times" Staff Correspondent

PASADENA, Dec. 18.—Owned by the San Rafael Ranch Company for the last forty-two years, the Eagle Rock, historic landmark west of this city, together with thirteen acres of surrounding territory has been sold to Alonzo C. Mather of Chicago, according to announcements made today by the William Wilson Company of Pasadena, which negotiated the transaction.

The huge boulder with its indentations roughly resembling the shape of an eagle, from which the town of Eagle Rock derives its name was a part of the old Rancho San Rafael granted to Jose M. Verdugo in 1784 by the Spanish government, and has subsequently figured as one of Los Angeles' most conspicuous landmarks.

The buyer, a well-known Chicago railroad man, who purchased the land from Mrs. A. Campbell-Johnson, president and owner of the San Rafael Ranch Company, is believed to be planning a residential section and pleasure park on the property.

Robert Lindsay, manager of the San Rafael company, states that when he arrived from England in 1885 and inquired for the location of the home ranch, the only direction that could be given him in Los Angeles was to find the Eagle Rock. That was the only well-known landmark in that section of the region now covered by Pasadena and surrounding towns.

Mr. Mather has recently bought a home on Harvard Boulevard, Los Angeles, which he plans to make his permanent residence.

WEEKS COLONY ELECTS HEADS

Co-operative Association is Huge Concern

Does $200,000 Business in Last Eight Months

Community Pullet Plant Now Being Planned

[LOCAL CORRESPONDENCE]

OWENSMOUTH, Dec. 18.—At the regular meeting of the Weeks Poultry Community, Inc., one of the largest affairs of its kind in the country, a board of seven directors was re-elected, with two new members, Frank Woodford and G. H. Terrill. The board, with Terrill and Woodford, consists of Charles Weeks, head of the colony; J. S. McCrory, H. V. Goode, O. E. Hawes and F. C. Neltz. They will direct the affairs of the co-operative organization which has its own grading and packing plant for handling eggs and a warehouse for handling and mixing feeds, as well as a large hatchery for the incubation of the best eggs from the highest quality hens in the colony.

Another large warehouse is soon to be erected where all live poultry, fattened for market, will be crated for shipment. In addition to this, a modern cold-storage plant will be installed where all dressed poultry will be precooled and made ready for market shipment. Eggs also will be precooled in warm weather, before deliveries.

This co-operative organization has been operating for eight months and has done more than $200,000 worth of business. It owns its own egg trucks which are used to gather up all eggs and poultry from the 400 poultry farms in the community, and delivery is made direct to hotels, restaurants and retailers in Los Angeles.

Other co-operative industries will be established in the colony during the coming year. A co-operative oil station already is being operated, and a co-operative garage is to be installed where all members of the colony can have their cars overhauled with expert service at cost.

Perhaps, the largest co-operative feature will be that of a pullet-raising plant in conjunction with the co-operative hatchery where pullets will be grown in great wholesale quantities for the entire community. This will insure an added service to the individual egg farm and also insure high-record stock at cost.

Reports show that the success of the egg farmers in this co-operative community has been phenomenal, many having netted above the costs of feed as high as $3 per hen a year, which is $1 above the average expected. Few of the farmers have fallen below the $2 mark, heads of the colony state.

Long Beach to Remove Ban on Well Drilling

By a "Times" Staff Correspondent

LONG BEACH, Dec. 18.—The now celebrated battle three years ago of Long Beach city officials to protect schools, cemeteries and hospitals from the ruthless and noisesome oil drill, was recalled here today when the City Council took steps to have repealed the very city ordinance for which the battle was so strenuously waged. The legislation prohibits drilling for oil within 500 feet of a public school building and today, acting on petitions from property owners and oil operators, the Council directed that an amendment be prepared that will permit of drilling within 150 feet of schools.

The action was in behalf of property owners living near Longfellow School in the newly developed northwest extension of Signal Hill field at Los Cerritos. After much discussion the Council agreed that the "just and business-like policy is to allow development of oil on all property now closed to drillers because of the city ordinance."

WOMEN HAVE GRIT

Eleven Examined for Jobs on Police Force

[EXCLUSIVE DISPATCH]

SAN DIEGO, Dec. 18.—That some of San Diego's feminine residents are equipped with considerable courage was revealed this morning when eleven women aspirants for jobs as policewomen took a series of tests at Rose Park playgrounds. The applicants were put through various gymnastic feats of strength and showed endurance and grit in abundance.

The tests were held under supervision of the Civil Service Commission and following the outdoor work the women repaired to the examination room at City Hall, where they underwent further tests to determine muscle development.

The Civil Service Board will prepare a list of eligibles from which Chief of Police James Patrick will make appointments of two park policewomen.

ORANGE LEGION ELECTS

[EXCLUSIVE DISPATCH]

ORANGE, Dec. 18.—At the annual election held last night F. Clyde Stater, member of the Army Air Service during the World War, was elected commander of Orange Post No. 132, American Legion. Stater succeeds Louis Frostefer, commander during 1925. Other officers elected were James P. Ragan, first vice-commander; John F. Erickson, second vice-commander; Bert B. Hodson, sergeant-at-arms; Max H. Boethine, adjutant; Fred Waldo, chaplain; Albert Benson, historian. The following were elected to the executive committee: John Eltiste, Frank Brown, H. O. Wallace and Louis Frostefer. The finance committee was named as follows: Ivan Fixen, J. B. Stalker and Lynn Wallace.

JUDGE FINES HIMSELF

Pasadena Jurist Hands Down Decision Which Costs Him Real Money

By a "Times" Staff Correspondent

PASADENA, Dec. 18.—An eloquent plea for mercy, addressed to himself and delivered on his own behalf, proved to be a weak and futile thing against the stern dictates of conscience and the ruling of blind justice; so Police Judge Frank Dunham fined himself $10 in court this morning for failure to observe the city's boulevard-stop ordinance.

The court's position as a defendant followed the filing of a complaint by Citizen H. A. Medill, who declared that he observed the judge drive through the Walnut-street boulevard stop Wednesday night.

Versed, through long experience, in the lore of way motorists do not stop at boulevards, F. Dunham, the defendant, conducted the most moving plea for leniency which has ever been heard in the local courtroom; he was on an emergency call and in a hurry, he declared, he didn't know he had reached Walnut street, there are too many stops in the city, and in a final burst of forensic fireworks, he declaimed that a low-hanging pepper tree entirely obscured the "stop" sign from his view. The courtroom cheered.

But Judge Frank Dunham, the stern arbiter of the law, ruled that this was all "old stuff," and that the fine would be $10. So saying, he wrote out a check for the amount and with a melodramatic gesture handed it to the court clerk. The crowd stood up and cheered.

"This law-breaking has got to stop," he declared. "After the first of the year, the fine will be $15."

"I tried to get a policeman friend of mine to fix the tag," he admitted afterward, "but he told me it couldn't be done."

Eastern Star Officers to Eat Chicken Dinner

[LOCAL CORRESPONDENCE]

VAN NUYS, Dec. 18.—Preceding the installation of local Eastern Star officers tomorrow night, Mr. and Mrs. B. R. Holloway at their home on Sherman Way, at 5:30 p.m., will give a dinner of fried chicken to two of the officers-elect, officers of the local chapter, past and present officers of the Grand Chapter, and other members of the Eastern Star order.

The guest of honor will be Mrs. Elizabeth B. Wheeler, Past Right Worthy Grand Trustee General of the Grand Chapter and Past Grand Matron of California. Mrs. Wheeler is an aunt of Mr. Holloway.

Other guests will be Mrs. Maud Deizell Bradley, Past Grand Matron of California, who will be the installing officer tomorrow night, and Mr. K. R. Bradley; D. W. Pierce, Past Grand Patron; Mrs. Bessie Pierce, Grand Treasurer; Mrs. Myra Moyse, Grand Marshal, and Mr. Moyse; Mrs. Rhodes, Deputy Grand Matron of the 31st district; Mr. Rhodes and daughter Harriet who are all of Los Angeles; Mrs. Stanley Dunham, Worthy Matron, and Mr. Dunham, Robert Allington, Worthy Patron, and Mrs. Allington; Mrs. Lydia Sartwell, Worthy Matron-elect, and Mr. Sartwell; J. L. Plummer, Worthy Patron-elect and Mrs. Plummer; Mr. and Mrs. C. B. Barkla, and Mr. and Mrs. Cecil Wilcox of Lankershim.

ANAHEIM POST IS HOST TO COMMANDER

[EXCLUSIVE DISPATCH]

ANAHEIM, Dec. 18.—Allen B. Bixby of Pasadena, State commander of the American Legion, was guest of honor and principal speaker here tonight at a banquet, held by the Anaheim Legion post in honor of the general committee responsible for the recent successful Orange county Armistice Day celebration staged here.

Members of the Anaheim City Council and Sheriff Sam Jernigan of Santa Ana also were honor guests. Covers were laid for 100 guests and short talks, in addition to Bixby's address, music and other entertainment featured the program. Dinner was served by the Legion auxiliary. Roger Sharman, chaplain of the post, was in charge of the event.

Bixby outlined for the attending ex-service men the program of the State Legion body for the coming year and explained what steps must be taken to attain success in some of the major projects undertaken.

VACATION AT POMONA WILL BEGIN TODAY

[LOCAL CORRESPONDENCE]

CLAREMONT, Dec. 18.—More than 750 Pomona College students will scatter to their homes in seventy-two California cities and in other States tomorrow when the annual holiday recess begins at 4:15 p.m. The vacation will end at 7:30 a.m. January 4. The first semester's work will close January 30 with the second semester beginning on February 1. By vote of the Pomona College faculty every student will be required this year to select his course in advance under the guidance of an adviser. An election of courses will begin January 5, continuing through January 9.

J. H. MITCHELL NAMED BURBANK OFFICIAL

[LOCAL CORRESPONDENCE]

BURBANK, Dec. 18.—Attorney James H. Mitchell has been appointed to be acting City Attorney by the Board of City Trustees. Mr. Mitchell has been acting as consulting attorney for the city since the death of City Attorney Kirk. The new City Attorney is a native son and has been practicing law for five years, part of which time he was associated with Mr. Kirk. He has been a resident of Burbank for nearly a year.

WAR VETERANS TO ELECT

[LOCAL CORRESPONDENCE]

VAN NUYS, Dec. 18.—Fernando Valley Camp, No. 90, United Spanish-American War Veterans, will conduct its election of officers for the coming year at a meeting to be held next Monday evening. The camp, which was formed not long ago, already has a large membership, including some of the leading men in San Fernando Valley.

AUTOIST KILLED

[EXCLUSIVE DISPATCH]

SANTA BARBARA, Dec. 18.—A. J. Joseph, a traveling salesman of Honolulu, was instantly killed shortly before noon today when the automobile he was driving skidded on wet pavement on the State highway near Naples, twenty miles northwest of here. Joseph was driving alone.

Frank H. Spearman, author of "Whispering Smith," says the Californian is a climatic epicure. Let your friends read his article in the Midwinter Number of The Times, out January 1.

Long Beach Oil Land Leased to Texas Company

By a "Times" Staff Correspondent

LONG BEACH, Dec. 18.—Lease on municipally-owned oil properties in the Signal Hill fields, owned and developed during the past three years by the W. R. Ramsey interests, have been transferred to the Rio Grande Oil Company of Texas, it was revealed today at the City Hall when the Council gave its official sanction to the transfer. No less than fifteen producing wells were developed by the Ramsey interests on the leases, known as Reservoir Hill, during operation there. The city's royalty from all production was 40 per cent, and several hundred thousand dollars were placed in the City Treasury as the result of the Ramsey operations.

Ramsey's first lease was obtained from the city in June, 1921. Plans of the Rio Grande company for further development were not revealed today.

POLICE OF BURBANK WILL DANCE TONIGHT

[LOCAL CORRESPONDENCE]

BURBANK, Dec. 18.—More than 400 tickets have been sold for the fourth annual ball to be given by the Burbank police force and in addition all babies are to be admitted free. The police have arranged for a nursery where mothers can place their children while they, the mothers, are dancing. The frolic is to be tomorrow night and a surprise program of good music, cards and old-fashioned dances has been provided.

HEAVY TAX PAYMENT

[EXCLUSIVE DISPATCH]

BAKERSFIELD, Dec. 18.—Two and one half millions in first installment taxes have been paid in at the office of C. E. Day, county tax collector, according to figures given out by his office today. Personal property taxes augment these figures to approximately $3,234,790. The greatest single tax was paid by the Standard Oil Company, $412,865.79. The next largest amount received was from the Pacific Oil Company, $377,564.77. The Kern County Land Company amount was $151,752.89.

NEW CODE FOR CITY ADOPTED

Santa Barbara Moves to Make All Structures Safe from Shakes

[EXCLUSIVE DISPATCH]

SANTA BARBARA, Dec. 18.—The Santa Barbara City Council in a hectic session late last night passed the new building code by unanimous vote after Councilman Mellinger withdrew his objection to the measure when a compromise clause was inserted requiring foreign cement to be shipped in paper-covered bags to protect it from moisture. The new code is said to be one of two in California in which buildings are required to be of earthquake-resistant materials.

It was objected to by the Builders' Exchange, then indorsed by the same body and then the builders switched at the eleventh hour and again objected to it, but without avail.

Vern D. Hedden, former building inspector of Long Beach, was the chief drafter of the code. It will go into effect on January 16.

Building activity in the city has been delayed owing to uncertainty as to the outcome of the code. One contractor recently announced that he had $2,000,000 in buildings planned, but would not start work until the new code was adopted. He asserted that building costs will be reduced from 15 to 30 per cent under the new measure.

The Council has granted several special building permits designed to meet the requirements of the new code.

Valley Police Rank High as Pistol Shots

[LOCAL CORRESPONDENCE]

VAN NUYS, Dec. 18.—An effort is being made by the valley division of police, with headquarters in Van Nuys under Capt. L. L. Oakley, to become the crack-shooting division of the Los Angeles city department. Already the division ranks high, but the men are after first honors, and appear likely to obtain them.

Not long ago the division made a grade of 80 out of a possible 100, and Capt. Oakley asked for even better. The men have responded nobly, according to recent shooting with pistols at a target range in the wash near Fulton avenue and Tulare street, which has been donated by Nick Kinzer. For December, the police have been making some excellent scores. W. H. Ainsworth of the Lankershim station is lead man with 91, and J. W. Brunty at Owensmouth, with 90.

Scores by the Van Nuys members are as follows: Sergt. Gray, 89; Sergt. Himmelspeck, 88; Detective Platt, 88; Detective Newstetter, 87; Sergt. Dowling, 85; Capt. Oakley, 85; Lieut. Hartmeyer, 83; and Sergt. Hartman, 82.

Sergt. Johnson who recently was transferred to the Hollywood station is one of the crack pistol shots of the city department.

MEDICINE KILLS CHILD

[EXCLUSIVE DISPATCH]

SANTA ANA, Dec. 18.—A child's curiosity concerning the contents of a bottle today caused the death by poisoning of William Padilla, 16-months-old son of Pete Padilla, an employee on the Bastanchury ranch at Fullerton. The bottle contained medicine left for the baby's mother by a physician. The infant drank most of the contents, it is reported. Coroner Brown was notified of the death.

WORKER SEVERELY BURNED

[LOCAL CORRESPONDENCE]

HUNTINGTON PARK, Dec. 18. Louis J. Meller of the Meller Electric Company was severely burned on his right hand and his face yesterday when an electric switch blew out while he was working at the Union Pacific tracks and Florence avenue.

CHIEF DEFENDS OFFICERS

Former Police Official Witness for Defense in Fresno Bribe Trial

[EXCLUSIVE DISPATCH]

FRESNO, Dec. 18.—With former Chief of Police Frank P. Truax, now retired on a disability pension, as their first witness, the defense in the trial of twelve former policemen charged with accepting bribe money to protect bootleggers, in the Federal court today, refuted a considerable portion of the testimony given by government witnesses to tie the alleged conspiracy charges definitely to the accused.

Determined attempt by United States District Attorney McNab to break down Truax's testimony in defense of his former subordinate officers failed, Truax holding to his original statement and declaring forcibly that several of the asserted revelations to the bootleggers that search warrants were out against their places could not have been made by the accused police.

Truax testified that it would have been impossible for Capt. Wickstrom or Lieut. Shoun to have divulged to the bootleggers the existence of search warrants against their places, due to the fact that the greatest secrecy was maintained and the warrants delivered to him personally in sealed envelopes the contents of which were not revealed until raids were ordered.

He also said that he transferred Officers Rose and Bloyd from duty on "whisky row" to the traffic squad because they were needed more on that detail than on the former and because a man who had been off duty due to illness returned to work.

Despite repeated attempts to get aid in suppressing the bootleg joints from the District Attorney's office and the Federal prohibition enforcement agency, the police department was forced to prosecute its campaign unassisted, Truax testified. He submitted letters to show that he had on at least three occasions asked the District Attorney's office to institute abatement proceedings against some of the places under fire in the present Federal conspiracy charges.

The defense will attempt to prove through introduction of oral and documentary evidence that during the period in which Emilio Glometti and his partners claim they were paying protection money to the police the latter were diligently attempting to force several known bootleg establishments out of business, Chief Defense Counsel W. E. Simpson, former City Attorney informed the court in opening the case of the defense.

That a special detail of police was created in April, 1924, to harass the bootleggers and that with one exception the police co-operated with the Federal authorities in prohibition enforcement but failed to effect any such reciprocal arrangement, will be shown by the defense, Simpson said. Truax became Chief of Police in 1909, after having been a member of the department for ten years. He was retired on a disability pension June 30, last.

COMES TO COURT ON A STRETCHER

Wounded Man Tells Story of Shooting

Accuses Bakersfield Police of Assault

Crowded Courtroom Hears Dramatic Recital

[EXCLUSIVE DISPATCH]

BAKERSFIELD, Dec. 18.—Still suffering from two bullet wounds through his body and borne into the courtroom on a stretcher couch, from which he gave his testimony, Dan Sill told the State's second chapter today in the trial of S. P. Rees, former Taft police officer. Rees is charged by the State with having shot and wounded Dan Sill and Frank Salcido in the Taft police office. At this time Rees is being tried on the complaint preferred against him in connection with the Sill assault. From his reclining position on the stretcher, before a crowded courtroom, Dan Sill gave his testimony with a touch of sardonic humor.

Sill's story became dramatic after he had recounted his arrest along with Frank Salcido, by Rees. The young men were endeavoring to elude other friends at Taft, late one evening and had hidden behind a Ford coupe. The officer arrested them and accused them of trying to strip the car. When they arrived at the police station, according to Mr. Sill, Salcido, his companion, started to talk to Rees. Before his companion could finish his sentence, Rees hit him over the head with a new "blackjack."

"When Salcido was struck on the head with the blackjack I started to talk," explained Sill. "Then he started in on me. I said, 'You don't have to do that. Where is Tice?' Rees came over then and made a pass at me with his blackjack. I ducked him. That's when he hit me on the ear. It took a piece out of it."

Sill said shots began to fly then and he and Salcido "went out" from the effects of the officer's bullets.

Win Fight to Bring Prisoner to Trial Court

[EXCLUSIVE DISPATCH]

SAN DIEGO, Dec. 18.—At a cost of $2518, Chris Kipraos, former proprietor of the White House Cafe here, was returned from Mexico and surrendered by his bonding company today for jumping bond of $1000 given to insure his appearance for trial on a statutory charge involving a 14-year-old girl.

For more than three months, Joseph Hill, local manager of the bonding company, and his assistants have tried to bring Kipraos back and have made nine trips to Ensenada in addition to innumerable trips to Tia Juana. Through co-operation of the Tia Juana Chief of Police and Mexican immigration authorities, Kipraos, who claimed immunity from deportation to the United States because of Greek citizenship, was arrested and held for surrender to American authorities, but at a hearing in Tia Juana it was revealed that he had violated the Mexican immigration laws when he entered that country.

He was given a jail term before being surrendered to American officers.

In Criminal Court this morning Judge Jennings ordered the $1000 bonds for Kipraos released and sent him to the County Jail to await his trial, scheduled for January 4.

OFFICERS ON TRAIL OF ASSERTED "HI-JACKERS"

[EXCLUSIVE DISPATCH]

SANTA BARBARA, Dec. 18.—Asserted hi-jackers, posing as officers, who accosted several Santa Barbara residents on Hope Ranch, are being sought by Sheriff James Ross, following the reported identification of one man by two Carpinteria youths last night.

Willard Burroughs, was taken into custody for questioning by Deputy Sheriffs John Longawa and Jack Ross, and late last night, according to the officers, was identified by Jack Treloar and Harold Cline of Carpinteria as one of the pair who stopped them and searched their automobile.

The second man, Sheriff James Ross said last night, is Roy Kuntz, who formerly operated a garage here. Kuntz has not been found by Sheriff's officers, but is expected to be taken into custody for questioning.

BURBANK CAPTIVE TO BE SENT TO MISSOURI

[LOCAL CORRESPONDENCE]

BURBANK, Dec. 18. — Ford McCall, who is said to have cashed fictitious checks at Carrolton, Mo., was arrested here immediately after he is said to have passed a check at a local store. Today Sheriff Erickner of Carrolton arrived and removed McCall to the Los Angeles County Jail, from which place he leaves tomorrow for Missouri to be tried on a charge of forgery.

ARREST DRY AGENTS

[LOCAL CORRESPONDENCE]

HUNTINGTON PARK, Dec. 18. Two members of the county dry squad, C. L. Bidgood of Los Angeles and Carl H. Pearson of Inglewood, who were arrested on complaints filed before Judge Edward Miller of this city, will be given a hearing on January 6, before a jury. The affidavit against Bidgood charges that he attempted to commit violent injury against Dora Spraic, and the one against Pearson charges battery on John Spraic. It is said the two officers called at the Spraic home, where the misdemeanors were said to have been committed, which caused the two affidavits being filed. Both were released on their own recognizance.

A CHUCKLE FOR EVERYBODY

LOCAL LAUGHS

Each week The Times produces a film entitled "Local Laughs," consisting of the fifteen best jokes submitted by local people. Weekly prizes are paid of $5, $3, and twelve of $1 each. A list of theaters showing the film, together with rules for submitting jokes, are given daily in a coupon in The Times. Prize-winning jokes, and names and addresses of winners, appear only on the screen. Jokes receiving honorable mention will be given a piece of honor on The Times comic page each week-day, and each of these contributors will receive a souvenir of acknowledgment.

Sign on a florist's window: 'Say it with moonshine."

When asked why such a sign, the florist said: "If you say it with moonshine, the flowers will come later."

M. Conrad, 1128 Brent avenue, South Pasadena.

"Run over to the market and see if the butcher has pigs' feet."

"I did, but I couldn't see because he had shoes on."

M. Hettig, 1437 Twelfth avenue, city.

"Did you hear about Johnny getting drowned?"

—"There, I guess that will teach him to keep away from the water."

D. E. Bolster, Los Nietos.

Wife: What would you do if I caught you running after another woman.

Husband: I would just keep on running.

M. T. Garnett, 1119 Rowan avenue, Wilmington.

"But, doctor, if you love her why don't you marry her?"

"Heavens, man, she is my best-paying patient."

Mrs. A. Lindsager, 871½ South Norton, city.

"Where's your mother?"

"Chopping wood."

"Where's your father?"

"Making her."

Miss R. Aarons, 749 La Brea, Hollywood.

After the wedding, the bride sat down, took out her teeth, then her glass eye and her wig. She exclaimed: "I'm so tired I will be glad to get off my feet."

Groom: Good Lord, woman—do they come off, too?

B. Reid, 505 Wright & Callender Building, City.

THE GUMPS

Do Your Hoping Early

By Sidney Smith

GASOLINE ALLEY

And That's That

The Family Album—Answering the Doorbell

By Gluyas Williams

ELLA CINDERS

Back to Rags!

By Bill Conselman and Charles Plumb

WINNIE WINKLE, THE BREADWINNER

Signed and Sealed

By Hamlin

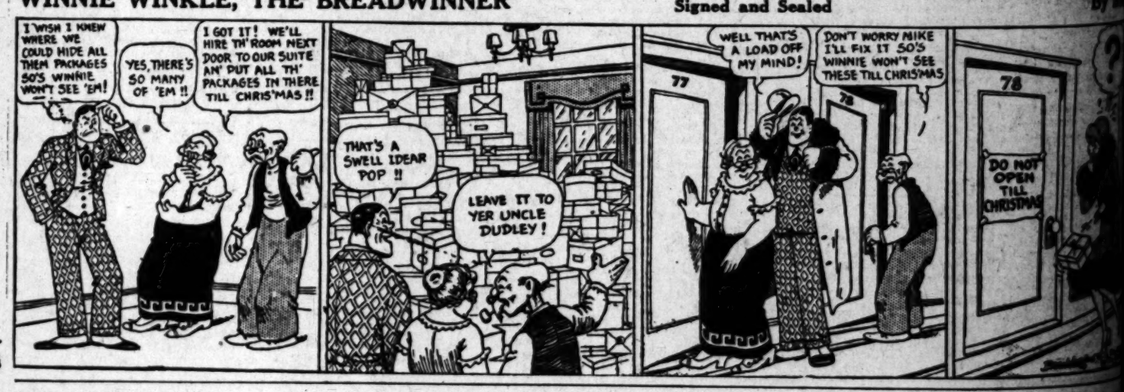

REG'LAR FELLERS

A Refusal Would Delight Puddinhead

By Gene Byrnes

Copyright, 1925, by the Bell Syndicate, Inc. Trade Mark Reg. U. S. Pat. Off.

MINUTE MOVIES

By Ed Wheelan

HAROLD TEEN

The Sheik Keeps His Sweet Secret

18-19

RADIO HOAX CONFESSED

"Phenomena" of Distant Stations Picked up on Phone Wires Traced to Telegraph Operator

[BY A. P. NIGHT WIRE]

COATESVILLE (Pa.) Dec. 18.—Radio concerts, picked up from distant stations over an ordinary telephone line at Brandamore, near here, which for two years had mystified telephone and radio experts, have ended, and the mystery has been cleared up by the admission of Earl Davidson, a Reading Railroad telegraph operator, that the strange reception was a hoax.

Although he declined to go into details as to his methods, Davidson intimated that he had connected a concealed radio receiving set with the telephone lines by means of a device of his own invention. He lost his job as a result of the hoax.

It was not uncommon for other employees to lift the telephone receiver to report a train and pick up a radio program being broadcast from Atlanta, San Francisco and other distant American stations.

On some occasions foreign stations, including Germany, were heard.

The mystery drew radio experts to Brandamore from many parts of the country, and the hoax was so cleverly executed that some of these authorities believed a means of transforming radio waves into sound units without the aid of a regular receiving set was about to be discovered.

The railroad officials became suspicious of Davidson. His movements were watched closely, but nothing was revealed. Finally it was decided to suspend him, and this brought the mystery to a climax.

Reading officials said today their investigation was far from complete, and that others may have been involved in the hoax. Upon one occasion the company took a group of radio and telephone experts to Brandamore on a special train to investigate the strange phenomena. They remained for several days, finally leaving with the mystery unsolved.

NOTICIAS MUNDIALES DE ULTIMA HORA

Atendiendo a la importancia que tiene el estudio del español en los Estados Unidos, particularmente en esta gran metrópoli tan inmediata a territorio hispanoamericano, diariamente aparece en "The Times" esta sección española con algunas interesantes noticias de ultima hora. Tres veces por semana se insertrará una lección práctica elemental de castellano, y los lunes encontrará el lector los lecciones para estudiantes adelantados.

A cuantos deseen aumentar sus conocimientos de español les conviene leer esta columna todos los dias.

NOTAS TELEGRAFICAS

Sarrail Insultado en la Cámara Francesa

PARIS, Diciembre 18.—La aparición del general Sarrail, relevado por su conducta en Siria, en las galerías de la cámara de diputados, durante el candente debate motivado por las interpelaciones sobre la política del gobierno en el cercano Oriente, desencadenó un desorden tan grande, que hubo que suspender la sesión.

Cuando advirtieron los diputados que el general Sarrail, con el uniforme de su grado, entraba en el palco reservado a los oficiales del ejército, fueron lanzados hacia la galería gritos de "asesino y canalla", procedentes de los bancos comunistas, clericales y conservadores.

De otros lugares de la cámara surgieron violentas protestas contra esos insultos dirigidos a un jefe, que tuvo una hoja de servicios admirable durante la guerra.

Vino el clímax del escándalo cuando comensaron a volar las urnas y los frascos de tinta. El señor Herriot, presidente de la cámara, altamente disgustado, se plantó la chistera y salió del recinto, con lo que automáticamente quedó suspendida la sesión. El general Sarrail se retiró inmediatamente.

Los Amigos de Mitchell a la Defensa

WASHINGTON, Diciembre 18.—Los amigos y defensores del coronel Mitchell comenzaron hoy a desvirtuar los métodos y a ridiculizar la sentencia del consejo de guerra, por la que el cruzado del aire quedó ayer destituido de su grado, y privado de sus emolumentos por cinco años.

El diputado Frank R. Reid, de Illinois, que fué el principal defensor del coronel durante el largo juicio por insubordinación, manifiesta abiertamente que en el consejo de guerra se violaron las reglas ordinarias del procedimiento, y que desde un principio se corrió la voz de "fastidiar a Mitchell".

Otro simpatizador de Mitchell en el congreso, el diputado La Guardia, de Nueva York, presentó un proyecto de ley por el que ha de prohibirse a los consejos de guerra que suspendan más de treinta días a los que resulten culpables de haber violado el artículo del código militar que se dice violó el coronel Mitchell al atacar públicamente la política de aviación del gobierno.

Otra proposición, que será sometida al Presidente Coolidge, a quien compete aprobar o desaprobar el fallo del consejo de guerra, será la de que se reduzca a dos años la sentencia de suspensión, la que de ese modo expiraría en la época en que el coronel Mitchell estará facultado para retirarse voluntariamente del ejército.

NOTAS LOCALES

El Gobernador Richardson Ante el Gran Jurado

El gobernador Richardson presentó ayer al gran jurado del condado de Los Angeles hechos que motivarán una larga y minuciosa investigación de los delitos de timos y estafas que se han venido cometiendo desde hace varios años en esta ciudad.

Tal fué lo que de un modo definido manifestó anoche el procurador general Webb, que estuvo presente en la sala del gran jurado desde ayer a primera hora hasta después de las cinco de la tarde, y oyó al gobernador dar a los jurados pormenorisadamentes las razones que tiene par desconfiar del fiscal Keyes. Más adelante, el señor Keyes y otras personas comparecieron ante los jurados, al parecer para que se les interrogara acerca de si tienen conocimiento de que haya corrupción oficial en esta ciudad.

La declaración de Webb, que fué la única oficial en todo un día de procedimientos reservadísimos, fué hecha luego que el gran jurado suspendió la audiencia, hasta el próximo martes, y después de que se había proporcionado un resumen general de datos a los miembros del gran jurado.

"El gobernador", dijo el procurador general, "ha presentado al gran jurado muchos datos referentes a los delitos de estafa cometidos en Los Angeles en lo pasado y en época reciente. El citado funcionario no hizó cargos concretos contra ninguno; pero suministró material suficiente para motivar una averiguación, que probablemente va a durar varias semanas, pues el gran jurado está resuelto a instruir un sumario completo".

DEPORTES

Balompié

SAN FRANCISCO, Diciembre 18. Muchos que fueron ases de balompié escolar comenzaron hoy a reunirse aquí para el juego de Este contra Oeste, que se efectuará en esta población el 26 de Diciembre, y será a beneficio del hospital de los Templarios para Niños Mutilados.

Se han presentado ya tres de los que van a jugar con los once del Oeste. Son Vesser, de Idaho; Hickey, del colegio del Estado de Washington, y Needles, de Santa Clara. Este último es semiazguero, en tanto que Vesser y Hickey juegan en el extremo. Muchos otros miembros del equipo se hallan ya en esta ciudad.

PERMIT OF BOND GROUP SUSPENDED

Daugherty Takes Action Against Holding Company; to Hold Hearing

[EXCLUSIVE DISPATCH]

SACRAMENTO, Dec. 18.—As the result of investigations made by the State Corporation Department, Edwin M. Daugherty, Corporation Commissioner, today suspended the permit of the United States Bond and Holdings Company to sell its stock in California. Daugherty declared the permit was suspended because a recent hearing revealed that M. A. Leach of Los Angeles, promoter of the Leach Biltwell Motor Car Company is connected with the concern.

The commissioner explained that objection to Leach's connection with the company is based on the results of an inquiry into the affairs of the Leach Biltwell Company in which he declared hundreds of investors lost their savings. Daugherty announced that a hearing to determine whether the company's permit shall be revoked will be held in Los Angeles on the 29th inst.

Western Pacific Collapse Laid to Johnson Scheme

[BY A. P. NIGHT WIRE]

NEW YORK, Dec. 18.—The real cause for the collapse of the plan to preserve the unity of the Denver and Rio Grande Western and Western Pacific railroads, was the refusal of California bond-holders to accept the plan, Finley J. Shepard, formerly a director, testified today in the $200,000,000 accounting suit brought by minority stockholders of the Denver and Rio Grande against the former directors.

The suit was brought for the amount alleged to have been lost by minority stockholders through the collapse of the Denver and Rio Grande Western road.

Edgar L. Marston, retired banker and member of the board of directors of the Denver and Rio Grande, said a plan to smooth out the financial difficulties of that road and the Western Pacific was approved by the directors on February 26, 1915, but failed when California bond-holders learned of a plan contemplated at that time by Hiram Johnson, then Governor of the State, to take over and finance the Western Pacific on behalf of the State of California.

The directorate has decided, according to Marston, to refinance the Denver road through the same bankers who underwrote the Western Pacific mortgages in 1905.

FILMS SHOWN IN TRIAL

Surprise Sprung on Defendant Asking Damage for Hurt

[EXCLUSIVE DISPATCH]

PHOENIX, Dec. 18.—Motion pictures today for the first time were thrown on a screen in course of an Arizona trial. In Judge Jencke's division of the Superior Court where the $10,000 damage suit of J. T. Parker against the Tremaine Alfalfa Ranch and Milling Company of Los Angeles was being heard, the plaintiff asserted he is almost completely disabled. The defense, represented by Sloane, Holton & Scott, sprang a surprise in having the courtroom darkened for presentation of a reel that showed the plaintiff handling cotton and jumping from a wagon and otherwise showing activity not in keeping with assertions regarding his condition. The jury gave a verdict of $1500, which will be reviewed tomorrow by the court.

$1000 INVESTED will guarantee annuity income of $182.75 yearly, at age 65 (male.) Older or younger; ages in proportion. Income payable monthly, quarterly or semiannually if desired.
PACIFIC MUTUAL LIFE INS. CO.,
523 Pacific Mutual Building, Los Angeles.

The West's most modern Garage

AUTOMATIC AUTO-HOIST
Installed by
Greenwald-Eppstein Company, Inc.
811 W. 9th St., Los Angeles, Calif.
Manufacturers & Distributors of
Su-PEER-ioR
Steam Auto Washers
Auto Hoists
Auto Cleaners and Polishes

The architect and management have spared neither effort nor expense to make this the West's most modern garage.
Here your car is cleaned by the
TUEC
VACUUM CLEANING SYSTEM
Once you've had your car vacuum-cleaned by our system, you will never again allow the ordinary blowing method.
United Electric Company
424 S. Broadway. MIchr. 3097.

HORSESHOE TIRES
Bring Good Luck
to Carondelet Garage and its patrons
Pacific Horseshoe Tire Co.
420 E. 8th St., Los Angeles
TRinity 2701

There's an extra quart in every gallon . . .
Ask the man for
QUAKER STATE Motor Oil
Ralph Hamlin, Inc.
Distributors

Because of Quality
PENNZOIL
at the
Carondelet Garage

Chieftain Stationery Co.
628 West 8th St.
Office Supplies
Printing and Engraving
VA. 1329

Carondelet Garage
Sixth at Carondelet — Los Angeles

Cordially invites every motorist to visit and inspect the West's most modern garage at its formal opening

Saturday Evening, December 19th
7 to 12 P. M.

DRIVE your car right in on Carondelet Street, and up to the roof. Eight floors of free parking—all reached by easy grades. An enjoyable program has been arranged for your entertainment. Come and spend the evening.

CARONDELET GARAGE represents the last word in construction and equipment of a garage building. Designed by Fisher, Lake & Traver, architects and engineers, to resemble a high-grade apartment house, the structure is a real addition to the magnificent hotel and club buildings of the Westlake-Wilshire District.

The building is eight stories in height and of Class "A" reinforced concrete fireproof construction throughout. A total of 100,000 square feet of floor space permits the storage of 500 automobiles, in addition to facilities for washing, greasing, and mechanical adjustments.

Efficient service in every department is assured by trained and courteous attendants and up-to-date equipment.

A special system of storing cars assures every car a permanent stall, without delay or confusion.

A vacuum cleaning system is installed on each floor, for cleaning interior of cars. Special rack for washing and greasing makes possible rapid day and night service in this department.

All operations are under the supervision of Frank Tom Taylor, Manager, and Earl R. Walker, Service Manager, experienced and successful garage operators.

"The West's Most Efficient Service in the West's Most Modern Garage"

Carondelet Garage
Constructed by
Trewhitt-Shields Co.
Managers of Construction
801 Edwards & Wildey Building
Los Angeles
1501 Pacific-Southwest Bank Building
Fresno

The First (Closed) Mortgage Leasehold
7%
Serial Gold Bonds
Secured by the
CARONDELET GARAGE
Were Underwritten and Distributed by
HOWARD N. MARTIN & CO.
INVESTMENT SECURITIES
420 Stock Exchange Bldg. Los Angeles

LAST WORD IN GARAGES ANNOUNCED

Westlake District Auto Hostelry Opens Tonight With Public Reception

City officials and representatives of the Wetlake Business Men's Association will join with the general public tonight in the formal opening of the Carondelet Garage at Sixth and Carondelet streets, said to be the most modern and elaborate garage in the West.

An elaborate program has been arranged throughout the evening for the entertainment of the public which is invited to inspect the garage from 7 to 12. A special feature will be the remarkable view from the roof, to which all visitors can drive directly from the Carondelet-street entrance. Parking space will be available for all visitors and latest methods of washing, greasing and cleaning automobiles will be demonstrated on the various floors.

The building is a magnificent eight-story structure of modified Italian style, designed to resemble a high-grade apartment-house. Construction is Class A reinforced concrete throughout. A floor space of 100,000 square feet will permit the parking of 500 cars in addition to facilities for washing, greasing and mechanical adjustments. A patented system of ramps enables a car to be driven to each of the eight floors and up to the roof by a series of easy grades.

Architectural work was prepared by Fisher, Lake & Traver, architects. The building was constructed by Trewhitt-Shields Company, managers of construction of Fresno and Los Angeles. Many unique features in garage service have been installed under the supervision of Frank Tom Taylor and Earl R. Walker, experienced and successful garage operators.

A brass-tag system is employed in storing cars. A brass plug about the size of a quarter is fastened in the corner of the license plate, giving the stall number, and insuring each car a permanent stall. A complete vacuum-cleaning system is installed on each floor. All glass work and vacuum cleaning inside cars is done by colored maids. A specially patented rack for washing and greasing makes possible rapid day-and-night service in this department.

"It will be the aim of the management and every employee," said Mr. Taylor, "to live up to the promise contained in our motto: 'The West's most efficient service in the West's most modern garage.'"

How did Los Angeles appear forty years ago? See the remarkable drawing by Artist Owens in the Midwinter Number of The Times, out January 1.

NEW SHIP BIDS ASKED

Board Again Seeks Offers On Admiral-Oriental Line

[BY A. P. NIGHT WIRE]

WASHINGTON, Dec. 18. — The Shipping Board decided today to readvertise the Admiral-Oriental Line for sale with bids returnable January 30.

An offer to charter and then purchase the five passenger and cargo vessels of the line recently submitted by the Dollar interests was rejected. The line runs from Seattle to the Far East.

Acceptance of the bid of John M. Franklin of New York for purchase of the American-South African Line for $720,000 was recommended to the board by President Crowley of the Fleet Corporation, provided the board deems it advisable to sell the line at this time.

NANCY LANE STAR'S PUPIL

[EXCLUSIVE DISPATCH]

NEW YORK, Dec. 18.—Nancy Lane Kauffman, daughter of the late Franklin K. Lane, Secretary of the Interior under President Wilson, has become understudy for Ina Claire at the Fulton Theater here, it became known today.

She is using the name of Nancy Lane for her theatrical career, which began in 1924 when she made her professional debut in San Francisco.

Miss Lane, who is 23 years of age, was introduced to Washington society at the age of 16, in the autumn of 1919, while her father was a member of President Wilson's Cabinet. She was one of the most popular debutantes of the season. When the Prince of Wales visited Washington he chose her as his dance partner at one of the parties in his honor.

In the spring of 1920 she was married at the age of 17 to Philip Kauffman, grandson of the late Samuel Kauffman, one of the founders of the Washington Star. President Wilson, his Cabinet and other notables attended the wedding.

Three years later when her romance was shattered she went to California to live with her mother and brother, Franklin Lane, Jr., a lawyer, and began to study for the stage. Last May she received her decree of divorce.

ARCTIC FLYER OFF TO TROPICS

[BY A. P. NIGHT WIRE]

SEATTLE, Dec. 18.—After spending three years on the Arctic ice pack, Lieut. Odd Dahl, aviator and photographer of Amundsen's exploration schooner Maud, will depart tomorrow for a jaunt into the tropical jungles of the Amazon Valley in Brazil. With Lieut. Dahl on his Amazon quest will be Thor Ramberg, who also is an explorer. They expect to spend a year taking motion and still pictures of the scenery and natives of the region.

IRISH CONSTABLES' STRIKE IS SETTLED

[BY CABLE AND ASSOCIATED PRESS]

BELFAST (Ireland) Dec. 18.—The strike of the members of "the special" constabulary in protest against their disbandment ended today when the strike leaders accepted the government's offer of two months' pay for each man on dismissal.

COOLIDGE PLANS AHEAD

[BY A. P. NIGHT WIRE]

WASHINGTON, Dec. 18.—President Coolidge is planning to attend the sesquicentennial exhibition in Philadelphia next year, probably on July 4, his birthday.

A THROAT germ preventive. Gargle with Throtan today. Druggists.

Showers Brighten Southland and Create Torrent in South End

Truth of the Ancient Rhyme Concerning "Little Drops of Water" was demonstrated in a practical manner yesterday when the rainfall which visited the city converted Hill street for a number of blocks into a turbulent stream. While the total precipitation of the storm was not unusual, for a time the rain descended in volumes which the street sewers were unable to handle. Above are two photographs of the Hill street torrent, the photo at the left being taken at Hill and Sixteenth streets, and the one at the right a block farther south. (Times photos.)

New Chief of U. S. Coast Artillery is Maj.-Gen. Andrew Hero, Jr. (above,) who has just been appointed to succeed Gen. Frank W. Coe. The new artillery chief is best remembered as Col. Hero, and has an enviable service record to his credit. (P. & A. photo.)

Princess Nina Zizianoff, widow of a high Russian Czarist official, has been halted in her plans to return to the United States by charges that she conducted secret soviet propaganda here under a cloak of outspoken anti-Bolshevism. American consuls in Paris have refused to visa her passports.

An All-Chinese Film Production is to be started in Paris in the near future by Mlle. Susie Vata (above,) Chinese screen star, who is now gathering about her several hundred of her countrymen to enact roles in a Chinese classic. (Kadel & Herbert photo.)

Two Well-Filled Baskets of Groceries were presented to Chief Potentate Louis M. Cole for the Christmas Benefit Fund by pretty Sally O'Brien. The presenation is pictured above.

With Daughter as His Secretary and campaign manager, William Paul Jarrett, Territorial delegate to the Sixty-ninth Congress from Hawaii, has been elected from his district. Photo shows Jarrett and his secretary-daughter in his office at Washington. (P. & A. photo.)

From Every Quarter of the Globe lovers of winter sports flock to Switzerland at this season of the year to get their ski-ing, tobogganing, etc., in the scenic Alps setting. Photo shows ski party high above Davos, Switzerland, in the heart of the Alps. (Kadel & Herbert photo.)

For the First Time in the History of the American toy industry the value of toys sold abroad during a twelvemonth period was greater than that of the imported. Photo shows E. J. Breyers of the specialties division of Commerce Department examining popular American toys. (P. & A. photo.)

Ambitious to Emulate "Red" Grange, "Mellie" Dunham, the Maine fiddler who traveled from his northern home to Detroit to entertain Henry Ford, is in New York seeking theatrical contracts. Photo shows "Mellie" and his wife leaving Detroit. (P. & A. photo.)

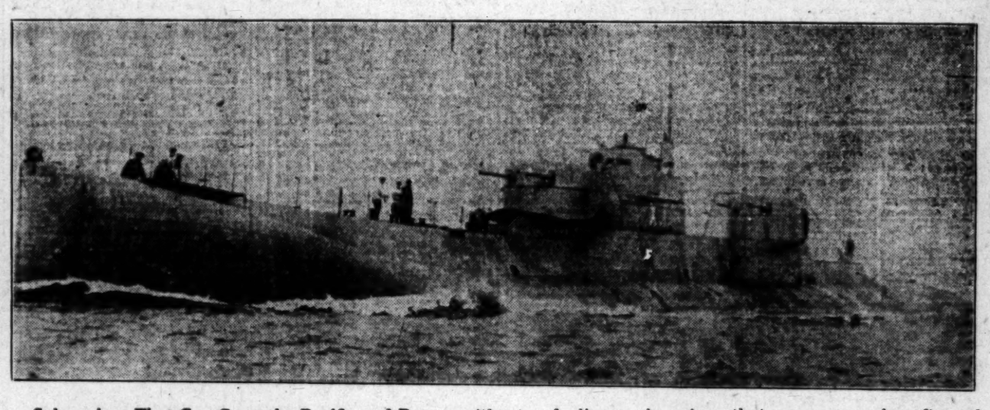

Submarines That Can Cross the Pacific and Return without refueling; submarines that can carry aircraft, and submarines that can submerge for two and a half days have been developed since the World War. The above photo shows the British submarine XI, the world's largest undersea craft, which recently submerged for two days with her crew of 121 officers and men. (P. & A. photo.)

Formerly the Bulgarian Envoy to Turkey, Radeff is now at Washington as the new Bulgarian minister to the United States. Radeff rates high among European diplomats. Photo shows the new envoy with his wife at the capital. (P. & A. photo.)

DECEMBER 19, 1925.—[

uth End

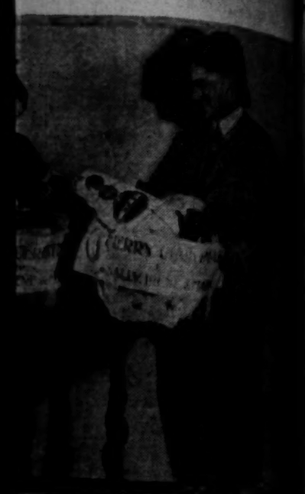

d Baskets of Groceries were pre
entate Louis M. Cole for the
nefit Fund by pretty Sally O'Neil
s pictured above.

as His Secretary and campaign
n Paul Jarrett, Territorial delegate
th Congress from Hawaii, has
from his district. Photo shows
tary-daughter in his office at Wa
. photo.)

Bulgarian Envoy to Turkey, Simon
Washington as the new Bulgarian
nited States. Radeff rates high
omats. Photo shows the new
at the capital. (P. & A. photo.)

Eastern Teams to Play Oxy and Branch Here

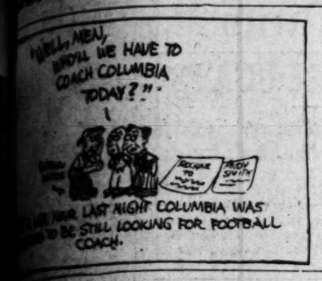

SPORTS
The Los Angeles Times

SATURDAY MORNING, DECEMBER 19, 1925.

KAPLAN WHIPS HERMAN TO RETAIN WORLD TITLE

...RS AND GRIZZLIES GET BIG GRID GAMES

...nts for Coliseum Tilts to Be Announced Today; Draw Up 1926 Conference Schedule

BY BRAVEN DYER

...Occidental College football team will play a mid-... in the Coliseum here November 13, 1926, and the ... Branch grid creation will also meet a squad from ... region in the local bowl November 27 of the same ...

...will in all probability be announced today. ... teams have not yet been divulged. These interesting news items were issued from the regular meeting of Southern California Conference coaches and athletic managers, held yesterday afternoon at Claremont. The officials met mainly for the purpose of drawing up next year's schedule. This is published below, being much the same as ... However, Occidental Branch had planned on ... for it is known that the Bengals had dates with ... What teams were to ... a deep mystery to ... vitally concerned ... these on hand went ... truly included—with ... definitely who was ...

...Here's how it looks: ... getting the ... U. S. C. will be in ... playing the Oregon ... In our guess that ...

(Continued on Page 10, Column 2)

OFFICIALS SELECTED FOR GAME

Eckersall Will Referee New Year's Day Classic in Rose Bowl

Walter Eckersall will make his second local appearance as an official this year, in the Rose Bowl New Year's Day, acting in the capacity of referee in the Alabama-Washington contest. The list of officials was submitted to both schools and approved. Ralph McCord, Illinois, will act as umpire; Harvey Stringer, Pennsylvania, will be field judge, and George Varnell, Chicago, head linesman.

All four are nationally known authorities of the grid game. Varnell has appeared here several times, officiating in the U.S.C. games, while Eckersall was referee of the U.S.C.-Iowa contest.

...expect a lot of style and a lot of Quality in this $10 Oxford

...the "Pelham"

...a rugged brogue...built of tan grain calf...brass eyelets...and smartly punched.

...styled according to the dictates of 1926...and it fits like a 20.00 shoe!

take a look at "Lighthouse" Sox!

...they must do speak for themselves!

...of rayon-and-lisle or thread silk . . . plaids, stripes or checks . . . in the new novelty color combinations. Box of 6 pairs . . . 7.00. A pair . . . 1.25.

WETHERBY-KAYSER
"CLIBBY MEN'S SHOPS"
618 West Seventh St. 727 South Broadway
65 E. Colorado St., Pasadena 6334 Hollywood Blvd.

...shop No. 6 opens January 6, '26

BOARD SLASHES BOXING PURSES

Guarantees Are Reduced to Maximum of $500

State Commission in Step Protecting Promoter

Bimonthly Show Rule to Go Into Effect Soon

BY PAUL LOWRY

Taking an important step in favor of the fight promoters, the Boxing Commission yesterday passed a new rule that boxers cannot be guaranteed more than $500 for any match, even of a championship nature. Hereafter they will have to fight on a percentage basis, which means they are worth just what they draw at the gate and no more.

Commissioners Seth Strelinger, Bill Hanlon and Louis Almgren sitting at Hollywood yesterday afternoon passed this rule after a year of watchful waiting—a year in which the fighters and their managers held up the promoters and walked off with the gravy.

The rule effectively curtails excessive guarantees similar to those given Young Stribling and Eddie Huffman in their soiree at Ascot late last summer. Huffman was reported to have been guaranteed $15,000 and Stribling $12,500 at the time for no reason in the world other than that Dick Donald and Jack Doyle were bidding against one another for their services. As a result of the excessive guarantees Donald lost money and the same thing has happened to Doyle and other promoters, north and south.

Another important matter which was settled yesterday by the commission was the alternate week proposition whereby the Olympic Auditorium and Doyle's would each show twice a month instead of weekly, as at present.

Several minor matters were taken up by the commission, including the renewal of licenses. The meeting failed to materialize in the morning because of Commissioner Hanlon's peekaboo tactics, but he showed up after lunch and everything went off in lovely style.

SELECT MEN FOR GRANGE CLASH HERE

Fay Thomas to Captain Squad to Oppose Famous Grid Star

Rapid strides are being made in the formation of the professional football team to oppose "Red" Grange in a game to be played here January 16, according to word given out by George T. Cline, local promoter, last night. Fay Thomas, who was captain of the 1925 U.S.C. grid team long enough to go through spring practice and a couple of days of fall work, will lead the local squad, according to reports.

Thomas was declared ineligible for playing professional baseball so doesn't have to worry about his amateur status. Others to play with him include Henry LeFebvre, Leo Calland, Winchell Boice, Herb Rich, Aubrey Devine, Johnny Hawkins, Otto Anderson and Ernie Nevers. Nevers's appearance here is contingent upon his release from his Florida contract which binds him until March 15. Said release, for three games on the Coast, is expected to be forthcoming today.

Some of the men named above are under contract to George O'Neill, a Hollywood man, who obtained options on the services of many local athletes before endeavoring to secure the game. However, according to Cline, these options are no good unless O'Neill gets the game, which he has not done.

The name of Elmer Henderson, former U.S.C. grid coach, was injected into the affair last night, the powers that be intimating that the ex-Trojan mentor would assist in advising Cline in matters pertaining to the game. Gus is a warm personal friend of Cline, they play lots of golf together, and the former Trojan mentor may lend his expert advice to Cline's gridders.

MAT CHAMP WINS

[BY A. P. NIGHT WIRE]

CHICAGO, Dec. 18.—Johnny Meyers, middleweight wrestling champion of the world, defeated Bobby Bylund here last night in straight falls.

A KICK THAT THRILLS

Is delivered by Norman Anderson, former Trojan tackle, who will be seen in action this afternoon under the colors of the Los Angeles Athletic Club. Anderson, one of the greatest all-around athletes ever turned out by U.S.C. does the kicking off for the Mercury team. He never fails to put the ball over the goal line. He will vie with "Indian" Hawley, known as Sleeping Bull, for kicking honors this afternoon, when the Haskell Indians are played at Wrigley Park. After seeing Anderson perform maybe he will be given the name of "Mighty Hoof," or some such handle.

HASKELL GRIDDERS MEET MERCURY ELEVEN TODAY

Vanishing Americans to Appear in Contest at Wrigley Field; Big Stars in Action

Jupiter Pluvius and his damp and soggy cohorts can thunder and storm today if they please, but the football teams from the Haskell Indian School and the Los Angeles Athletic Club are about the only things which will receive a drenching. For Wrigley Field, where the contest beween the two elevens is to be played this afternoon, starting at 2 o'clock, boasts a completely sheltered grand stand.

"Water means nothing," the eminent Mons. Charley Keppen remarked, when interviewed yesterday, much to the surprise of all concerned, "for with the covered grand stand, the fans can see the game without the slightest difficulty. The field drys off quickly, and if the weather keeps clear, as it is right now, there is a likelihood of a fast field tomorrow.

Rain or shine, wet or dry, the Indians aren't worried. They have played on every field known, from sand to snow. The Redskins arrived at 2 o'clock Thursday night, after having been delayed by a wreck in Kingman, Ariz. Coach Dick Hanley declared his charges to be in the best condition possible, considering the time he had to get them in shape again after they had broken training.

Hanley, who has displayed

(Continued on Page 11, Column 6)

ROCKNE ISSUES STATEMENT CLEARING GRID SCRAMBLE

[EXCLUSIVE DISPATCH]

SOUTH BEND, Dec. 18.—The following statement, issued by Coach Knute K. Rockne, from the office of Rev. Matthew Walsh, C. S. C., professor of the University of Notre Dame, is believed to be the end of the Rockne-Columbia affair. It was issued this afternoon following a conference. It read:

"My purpose in the present statement is primarily to express my deep regret I feel at having caused any embarrassment to the University of Notre Dame, and to pledge anew my loyalty to a school that has always treated me in a manner that will put me under lasting obligations.

"I wish further to state that, at no time had I any intention of leaving the University of Notre Dame, nor have I at the present time anything but a most hearty desire to serve the school I love. I am sincere and determined in my resolve to give Notre Dame the best I have until such time as there may be a perfect understanding between myself and the authorities of my alma mater, relative to my going.

"I desire to state most emphatically that any rumors which seemed to suggest the recent severance of relations with Nebraska University, had nothing whatever to do with my relations with Mr. Knapp. The same is equally true as regards rumors to the effect that

(Continued on Page 10, Column 3)

CHOOSE LUCKY ALABAMA TEAM

Twenty-two Players Picked for Trip West

To Make One Stop at Grand Canyon en Route

Coaches and President Will Accompany Squad

[BY A. P. NIGHT WIRE]

TUSCALOOSA, Dec. 17.—Official announcement of the twenty-two men on the University of Alabama football squad to make the trip to the Pacific Coast to play University of Washington in Pasadena during the Tournament of Roses was made by university officials today.

The players that are to make the trip follow:

Capt. Bruce Jones, Captain-elect Miles Barnes, alternate Captain-elect Herschel Caldwell, Pooley Hubert, William Buckler, Joe Camp, Claude Perry, Ben Ennis, Fred Pickard, Sherlock Holmes, Leslie Payne, James Bowdoin, James MacDonald, H. S. Dismukes, Grant Gillis, Mack Brown, Tolbert Brown, James Johnson, Billy Morrison, Dave Rosenfeld, Ben Hudson and Hoyt Winslett.

In addition to the players, Coach Wallace Wade and his assistant coaches, Cohen and Crisp, Dr. George H. Denny, president of the institution; Dr. S. V. Sanford, president of the Southern Conference, managers of the team, and a corps of newspapermen will complete the party, leaving here Dec. 19.

Only one stop will be made en route and that at Grand Canyon, where an overnight rest will break the trip. The Alabama squad will arrive at Pasadena on Dec. 24.

MEYERS VICTOR IN BOUT

Pocatello "Potato" Beats Billy Alger in Main Event at Hollywood Arena

Spug Meyers, the Big Potato from Pocatello, took a well-earned ten-round decision from Billy Alger, the Arizona-San Francisco wildcat in the Hollywood main event last night. Alger piled up a slight early lead, but weakened enough throughout the closing chapters to allow his opponent to take the verdict.

There was nothing particularly colorful about the fight, with the exception of Alger's trunks, which were a brilliant crimson, but both boys worked hard throughout. Meyers took seven of the rounds, with two going to Alger and one even.

Alger had a slight weight advantage, and also a slightly longer reach than his adversary, but Meyers soon crashed inside Alger's guard and pummeled away at his body while Alger was at a loss to battle back.

Referee Kenworthy handled the fight in neat fashion, and kept the fighters punching throughout, despite the fact that they appeared inclined to clinch. His decision was popularly received.

Frankie Grandetta proved himself a clever battler, but not a smart one, and dropped a decision to Billy Hart in the six-round semi-wind-up. Grandatta is a capable boxer, but made the mistake of trying to fight Hart, which is exactly the style of battling the latter likes. Both boys punched hard and often, and as a result,

(Continued on Page 10, Column 7)

FEATHERWEIGHT FISTIC MONARCH COPS VERDICT

Californian's Seventh Attempt to Wrest Crown From Old Foe Ends in Failure in Gotham Ring

BY WESTBROOK PEGLER

[EXCLUSIVE DISPATCH]

NEW YORK, Dec. 18.—The Kaplan-Herman spectacle, the Abie's Irish rose of pugilism, played its seventh performance tonight and Louie "Kid" Kaplan, the featherweight champion, left the house with his title and a large parcel of receipts after fifteen rounds of spasmodic fighting and determined clinching.

Kaplan won the decision and outclassed Herman so far this time that the drama was as flat as a cooking-school cake. Furthermore its box-office power suddenly diminished and there were only about 14,000 customers in Tex Rickard's new abbatoir, a thin attendance in a house seating more than 20,000. So altogether the Kaplan-Herman show seems to have run its course and it probably won't be seen again.

OUTFIGHTS BABE

Kaplan, the heavy-muscled, thick-necked little bruiser with a magnificent bloom of cauliflower sprouting on the left side of his head went at his old partner in the act from the very first tinkle of the bell and made him dance backward most of the way. He outfought the Babe in their innumerable clinches and occasion-

(Continued on Page 10, Column 4)

FULTON IS FINISHED UP BY GODFREY

Philadelphia Negro Stops Minnesota Plasterer in Fifth Round of Bout

MINNEAPOLIS, Dec. 18.—George Godfrey, Philadelphia negro heavyweight, knocked out Fred Fulton, the Minneapolis plasterer, in the fifth round of a scheduled ten-round bout here tonight.

A left uppercut to the body sent Fulton down for the count after the referee had warned Godfrey twice for low blows. Fulton claimed the final punch was low, but the

(Continued on Page 10, Column 2)

Quality Slippers for "HIM"

Here's real Christmas cheer for the Man of the family—stunningly smart, yet extremely easeful house and traveling slippers.

Our selection is nothing short of wonderful—highest quality, diversified styles AND LOW PRICES!

9 Imported traveling slipper of soft leather with case—comfortable and warm $4.50

10 Full leather lined brown kid Everett $4.50

11 Brown or tan leather. Felt lined. Padded sole $2.50

12 Tan or brown Kid, all leather lined Opera-Leather sole—rubber heel $3.50

13 Tan kid Romeo, Full leather lined. Rubber heel $4.50

14 Tan leather limberdyke. Flexible leather sole $4.50

15 Brown kid Cavalier $6.00

16 De Luxe Tan Kid Opera. Leather sole and heel $5.00

Gift Hose For Men
Special Xmas Box of 3 pairs.
$2.85

Wools, silk and fancy lisles—assorted to your choice.
Golf Hose
Imported or domestic
$3.50 to $6.50

A Christmas Box With Every Pair

JESBERG'S
Walk-Over Shops
618 S. Broadway
and
359 S. Spring St.

Driller Eleven Meets Salinas for Northern Prep Title at San Francisco

FAVOR BAKERSFIELD TO COP GRID TILT TODAY

Ewing Field Expected to be Muddy for Semifinal Clash for State High School Football Crown

BY ROBERT RAY
"Times" Staff Correspondent
[EXCLUSIVE DISPATCH]

SAN FRANCISCO, Dec. 18.—Jack Patrick's Salinas Cowboys, who are making their initial bid for State football fame, and the Bakersfield Drillers, who for the past six years have either won or reached the finals in the play-off for the State championship, will clash on Ewing Field tomorrow for the Northern California prep grid title.

Inasmuch as both elevens have great records this season, and appear to be evenly matched, a terrific battle is expected to take place when the Drillers and Cowboys clash. Coach "Goldy" Griffith's Bakersfield squad is being made a slight favorite to capture the contest, but the Cowboys proved that they are an extremely tough aggregation when they trimmed Berkeley by a 13-to-3 score last Saturday.

Tomorrow's game will be played on a field made muddy by recent rains, so anything might happen tomorrow, with the probability of fumbles being numerous. If it turns into one of those fumbling duels, the side that gets the breaks will probably win. Still there is a possibility of a scoreless tie if more rain falls, be cause both teams depend on speed for their offense and will find it tough getting started on the uncertain footing. Some three years ago Berkeley and Bakersfield played a scoreless tie in the finals for the title, because of a field too slippery to allow either team to do anything offensively.

The Drillers will enter the tilt with a big advantage in the punting end of the game, for Harper, the Bakersfield fullback, is in a class by himself as a prep kicker. In all of Bakersfield' games this season Harper has averaged forty-five yards, which is better than most college punting.

Bakersfield, as usual, is expected to present a team well drilled, as Griffith's teams always are, with few outstanding players. Eaton and Bruno, along with Harper, have done most of the ground-gaining in previous games this season, and will probably bear the brunt of the ball packing tomorrow.

The Salinas outfit boasts a powerful line plunger in George Machado, who bucked eighty yards down the field to score one touchdown against Berkeley. The Cowboys have a powerful line, a line which held the Berkeley Yellowjackets helpless after the first quarter, and should give the Driller backs plenty of work.

Both the Cowboys and Drillers arrived here today and went through short workouts on Ewing Field. Each eleven will have large rooting delegations supporting them tomorrow, so there should be plenty of noise despite the fact that the game will be played in neutral territory.

The winner of the Bakersfield-Salinas game will meet Cc ina, Southern California champs, at the Los Angeles Coliseum next Saturday. Covina threw a bye tomorrow and the Colts' coach, "Chief" Newman, will be on hand at Ewing Field to watch his squad's next opponents in action.

EASTERN GRID TEAMS COMING

(Continued From Ninth Page)

Missouri, champion of the Missouri Valley Conference this year, is the team coming. Phil Ellsworth, Occidental graduate manager, will be prepared to announce his team's opponent either today or tomorrow.

The Grizzlies get November 27, the Saturday after Thanksgiving, for their clash. U. S. C. plays Montana in the Coliseum Thanksgiving Day and Bill Spalding's athletes are to wind up the week against some mid-western team. What evers Cunningham, graduate manager, has lined up we don't know, but it might be either Wabash or the Kansas Aggies. Southern Branch officials denied that Wabash was in line for the game. Cunningham will make his official announcement today.

Occidental has the most ambitious schedule the Tigers have attempted in some time. Sid Nichols's charges open the season against Loyola, go to Stanford on October 3, play U.S.C. the 10th and indulge in a grand total of nine games before the year is over.

Local fans are going to see considerable conference football in the Coliseum next year. Oxy gets the only open U.S.C. date, both Pomona and Whittier having gracefully stepped out of the picture in favor of the Tigers. It looks as if it would be a good plan for the conference to annually play the previous year's champion against the Trojans.

Pomona is to meet Southern Branch in the Coliseum, October 23, while Oxy also meets the Grizzlies in the big bowl, their game being set for November 6. The Sagehens may also play Whittier in the Coliseum, the annual Armistice Day clash between these two institutions not interferring with any Coast or conference games.

La Verne, Loyola and San Diego got some games. The question of admitting La Verne and San Diego to the conference did not come up, this being a matter for the conference meeting in the spring.

Caltech and Whittier will resume grid relations, the two institutions having laid off playing last year because of a row the season before. Next season's game will be played at Whittier.

The complete schedule as drawn up, subject to minor revisions, is as follows:

September 25—Loyola at Occidental.
October 9—Caltech at Whittier, La Verne at Pomona, Occidental at Redlands.
October 16—Occidental at U.S.C., Caltech at Pomona, Southern Branch at Whittier, San Diego at Redlands.
October 23—Pomona vs. Southern Branch at Coliseum, Whittier at Occidental.
October 30—Caltech at Occidental, Redlands at Pomona, Loyola at San Diego, La Verne at Whittier (October 29.)
November 6—Occidental vs. Southern Branch at Coliseum, Caltech at Redlands.
November 13—Whittier vs. Pomona at Coliseum.
November 13—Occidental vs. unnamed opponent at Coliseum, Southern Branch at Redlands, La Verne at San Diego.
November 20—Caltech at Southern Branch, Pomona at Occidental, Redlands at Whittier.
Thanksgiving—Caltech at California Aggies, Whittier at San Diego.
November 27—Southern Branch vs. unnamed opponent at Coliseum.

EDDIE MACK AND SACCO WIN BOUTS

[BY A. P. NIGHT WIRE]

DENVER, Dec. 18.—Eddie Mack, Denver, won a three-round decision from Joe (King) Leopold, Denver, here tonight. They are featherweights.

Jimmy Sacco, Portland middleweight, won from Teddy Gartin of Denver in four rounds.

ROSEN DROPS DECISION

[BY A. P. NIGHT WIRE]

MEMPHIS (Tenn.) Dec. 18.—Johnny Kaiser, St. Louis, was given a referee's decision over Johnny Rosen, Canadian featherweight, in an eight-round match tonight.

SOX BUY MATHEWS

[BY A. P. NIGHT WIRE]

CHICAGO, Dec. 18. — Matty Mathews, shortstop, tonight was purchased by the Chicago White Sox from the Cushing (Okla.) club of the Southwestern League.

NEED OFFICIAL NET UMPS

Los Angeles Tennis Club Members Co-operation to Bring Branch of United States Umpires

E. S. Church and Wynn E. Mace, members of the Los Angeles Tennis Club, are co-operating in their efforts to organize a branch of the United States Umpires' Tennis Association here in Southern California. Mace has already sent to the seventeen members of the Southern California Tennis Association letters in which the plans were set forth and asking for co-operation on the members part in fostering this movement.

In past years many tournaments have been umpired by tennis players, themselves participants in the same tourney, and many times forced to judge a match in which they were for or against a certain fellow-player. With the steady growth of tennis activities in the cityq and surrounding territory the necessity of a regular umpires' organization has become urgent and the first to see this need were the tennis club officers.

The Ambassador Tennis Club, Coronado Tennis Club, Dos Robles Tennis Club, Estrella Tennis Club, Los Angeles Country Club, Midwick Country Club, Montecito Tennis Club, Monrovia Tennis Club, Ojai Tennis Club, Palomar Tennis Club, Pasadena Tennis Club, Redondo Tennis Club, San Pedro Tennis Club, Valley Hunt Tennis Club, Whittier Tennis Club, and the Live Oaks Tennis Club have all been asked to help the local officials in their efforts to gain such an organization for Southern California. The following letter was sent the above tennis clubs by the secretary of the Los Angeles Tennis Club, Wynn Mace:

"With the increasing growth of tennis in Southern California it has become necessary to organize a branch of the Tennis Umpires' Association, which, as you probably know, is an organization of tennis officials governed by the regularly appointed tennis committee of the United States Lawn Tennis Association.

"The principal object of the umpires' club is to obtain better conditions for tournament play in this section and throughout the country by encouraging a more thorough and keen knowledge of tennis laws and by developing better and more competent tennis officials. The official organization does not believe in an official for the tourney unless he is one capable of finishing the job in fine shape.

"The tennis officials have no dues and seek only such voluntary services as a man feels he can easily afford to give. An applicant must be a member of some club affiliated with the Southern California Tennis Association, and must be recommended by a delegate of that lcub.

On receipt of such an application the person will be mailed a pass for all tourneys in the Southland for the year, and will come to the games to umpire just a few matches.

"To this effect I would be very glad to have you submit any names in your club and mail to me."

Two beautiful rotogravure sections are included in the Midwinter Number of The Times, out January 1. These pictures will be enjoyed by all to whom you send them.

GRIZZLY STAR

Jack Ketchum

After having an in-and-out year with the local University of California freshman basketball team last year because of injuries, Jack Ketchum looks like one of the most promising forwards in the Southern California Conference this season. Ketchum, who is only a sophomore, has gained a forward varsity berth in the face of stiff opposition. With Bill Goertz and Ketchum teamed together, Coach Caddy Works has a sweet pair of forwards.

The Grizzly team will leave this afternoon for San Diego for a game with the San Diego State College quintet tonight. Works is taking ten men with him. The team that will take the floor tonight will probably be made up of Jack Ketchum and Bill Goertz, forwards; Ed Prigge, center; Jimmy Armstrong and Capt. Horace Bresee, guards. Besides the regulars, Ralph Buncher, Pete Fruhling, Frank Pierce, "Tubby" Williams and Bud Traenor will make the trip.

State College has received decisive defeats in the last two years at the hands of the Grizzlies. The game is a workout for the Branch team in preparation for the hard season which opens on the 24th inst. with the Montana State College five. The Aztecs are reported to have a stronger team this year than in past seasons, but not yet strong enough to give the Grizzlies a close game. Capt. Paul Motte is the outstanding player for the Aztecs.

ROCKNE ISSUES STATEMENT

(Continued From Ninth Page)

any misunderstanding with the faculty board of Notre Dame may have caused me to consider changing my present position.

"The report recently given out that I am to act as coach of a football team which may play at Coral Gables, Fla., is utterly without foundation. One of the teams that is to play at Coral Gables has been referred to as a Notre Dame organization. This is not a Notre Dame team and in no sense does Notre Dame recognize it as such."

FRED FULTON KNOCKED OUT

(Continued From Ninth Page)

referee did not agree. Fulton weighed 220½, and Godfrey, 227.

The negro knocked Fulton out of the ring in the first round just before the bell. He also knocked the plasterer down twice in the second, and four times in the third, the last knockdown coming just at the bell.

PAT LESTER VICTOR OVER VIC ALEXANDER

[EXCLUSIVE DISPATCH]

SAN FRANCISCO, Dec. 18.—Pat Lester beat Vic Alexander in a great ten-round bout at Dreamland pavilion tonight. Freddie Hoppe beat Chris Perry in four rounds; Young Farrell beat Dynamite Murphy in four rounds; Young Sam Langford defeated Teddy Maskagen in four rounds; Jimmy Barry and Johnny Lawson boxed four rounds to a draw; Pat Kelly knocked out Dave Slavin in the fourth round of the curtain-raiser.

DANNY NUNES WINS OVER MIDGET SMITH

[BY A. P. NIGHT WIRE]

SACRAMENTO, Dec. 18.—Danny Nunes received a ten-round decision over Midget Smith of Salt Lake City in the main event of the Legion's card here tonight. Bobby Burns, San Francisco, and Tony Flores, Sacramento, battled four rounds to a draw in the semi-windup.

ROSS COPS VERDICT

[BY A. P. NIGHT WIRE]

TAMPA (Fla.) Dec. 18.—Tony Ross of Pittsburgh, was given a referee's decision here tonight over Aramis Del Pino of Havana in a ten-round bout. Frankie Gardini of Cleveland defeated John Simpson of San Antonio in ten rounds.

COUGAR FIVE WINS

[BY A. P. NIGHT WIRE]

PULLMAN (Wash.) Dec. 18.—Washington State College basketball team defeated the Montana State College quintet, 35 to 30, tonight.

SEE SPLIT FOR MAJOR LEAGUES

Resin Ball Rule May Cause Serious Rumpus

National League in Favor of Proposed Permission

Ban Johnson's Circuit Will Offer Opposition

[EXCLUSIVE DISPATCH]

CHICAGO, Dec. 18.—The resin ball, which is nothing more than a first cousin or a stepbrother to other trick devices now banned as illegal in our best baseball circles, may cause a little difficulty between the two majors before they get squared away for the next championship race.

The subject was brought up by the National Leaguers at their recent meeting and their decision was that no harm could come from permitting a pitcher to apply powdered resin to a new ball to take off the gloss and make possible a better grip.

As soon as the American Leaguers had a chance to take up the National's proposal it was shoved into the discard and considered dead, but it now develops that the representatives of the present major will make another attempt to get it over when the joint rules committee gathers next month.

Ban Johnson's league opposes the suggestion so strongly that there seems to be no chance for the National to have its way on a mutually agreeable basis, so the only alternative will be for the latter league to adopt a rule to suit itself. It would tend to improve the standard of pitching, no doubt, but would cause no end of trouble in a post-season series where the hurlers of each team would be held to a strict interpretation of the standard code.

The American Leaguers don't want to tamper with the present scheme for the very good reason that a letdown of any kind will bring on another epidemic of trick pitching such as was stamped out after several years of effort. Give certain hurlers a bag of powdered resin with which to massage a new ball and in about a week they'd have the batters squawking like trimmed suckers.

KAPLAN WHIPS BABE HERMAN

(Continued From Ninth Page)

ally sent him spinning to the rear with high left-hand shots to the head that caught Herman about the ear. The Babe won only four rounds, and in only one of the four had he anything to boast of, and that was the fourteenth, after his handlers had sent him out with a boost from the chair and with instructions to take a wild chance in view of the fact that he was licked beyond doubt on points thus far.

Herman compiled by belting Kaplan on the chin with downward shots of his right fist, and this member, which had been missing, or bouncing harmlessly off Kaplan's ear, now began to sink deep through the kids defense of shoulders and weaving forearms. Herman pasted Kaplan again and again with the right and the Kid for just once in the fight appeared to be just the least bit troubled by the attack.

MISSES PUNCHES

But for the rest of the fight, it may be said that Herman hadn't enough emphasis in either fist to give the thing the appearance of a world championship fight. He missed more punches than he landed and those that he did land might as well have hit the referee for all the harm they did. The customers were not entirely pleased by the show and they began to say so in the blunt noisy way customers have, as early as the eighth round.

There was too much clinching and Kaplan was largely to blame, for it was he who entangled his arms and hove in close to batter the ribs in a monotonous body attack when he had nothing at all to fear from whole-hearted swings at arm's length.

Early in the fight the Kid spotted a little hole in Herman's left side, just under the heart, where a surgical drain had been inserted during some forgotten illness of the Babe's. He contrived a way of hooking his right arm over Herman's left and swinging his glove in a trip-hammer tatoo on this spot.

HARMLESS AFFAIR

They both bled moderately, but otherwise it was a harmless and a dull affair and not worth the money, whatever they got.

Four times these two fought even and each had won one decision before this bout. This then, was the rubber and perhaps they will be willing to abide by the result. Certainly the customers are willing to let it go at that.

FIGHT BY ROUNDS

ROUND ONE

The boys met in a clinch to start the fight. The champion broke away and landed his left to the head and Herman scored in the infighting that followed. Kaplan backed Herman with a weak left to the face. Kaplan missed a rushing left and Herman scored to the face with his right. Two of Kaplan's leads went wild and he was forced to clinch. Both were missing frequently. The bell found them in another clinch.

ROUND TWO

Kaplan sent Herman to the ropes with a right uppercut. Herman jarred the champion with his left jab. Herman scored with his right to the head. Kaplan started one of his buzz-saw attacks, chasing his challenger around the ring. There was much clinching and wrestling. Kaplan staggered Herman with a left to the face. They were dancing around at the bell.

ROUND THREE

Kaplan bore into his challenger with both fists flying and drove Herman to cover. A stinging left caused the challenger to wince. Kaplan was doing all the leading, with Herman almost entirely on the defensive. Herman's jab was bothering Kaplan and his eye began to bleed. A short left to the face sent Herman off his balance just before the bell rang.

ROUND FOUR

Herman sank his left to the champion's ribs, but missed a right follow and clinched to save himself. The referee warned Herman for holding on. Kaplan crashed his right to Herman's face and the challenger gave ground. A solid right-swing missed Kaplan's chin by a hair's breadth and Herman almost toppled by the force of Kaplan's countering right. They were wrestling at the bell.

ROUND FIVE

They clinched. At close quarters both played for the body. A left jab and a right-cross staggered the champion, but he rallied and pulled into Herman with a vicious charge. Kaplan landed three times with his left without a return. Both landed to the body. Kaplan floored his right off Herman's chin simultaneously with the bell.

ROUND SIX

Herman started to slug with the champion, and in a hard exchange, both landed damaging punches. Herman landed his left to the face and they clinched. They wrestled around the ring with no one on free, punching recklessly at the head and body. A right to the stomach doubled Kaplan. Herman landed three lefts to the face at the bell rang.

ROUND SEVEN

They met in a clinch. Herman soared with a short punch to the body. They broke and belted lunging leads, then Kaplan shot three from a distances which Herman could not evade. Herman backed strong to the body. Herman's driving right landed to the face as the bell rang.

ROUND NINE

They locked in the usual clinch. Kaplan opened up with both hands firing and drove the challenger about the ring, the first good skirmish of the fight. They battled away at close quarters when Kaplan broke away and landed heavily to the head with both hands. They were locked at the bell.

ROUND TEN

Kaplan leaped and landed his left to Herman's face and the challenger backed away. Three rights straight to the face forced Kaplan to clinch. Herman landed squarely to Kaplan's face and in backing away he tripped and turned a complete back somersault. A fierce charge with both hands drove Herman outside the ropes. Herman staggered Kaplan with a right cross just before the bell.

ROUND ELEVEN

Five clinches opened the round, then Kaplan staggered Herman with a swinging left. The champion was continually on the aggressive. They punched away to the body with honors even. Both were missing more frequently than they were landing. Every other charge was a clinch and the bell found them locked.

ROUND TWELVE

Kaplan soared with left and bounced a punch off Herman's eye. Herman sent a stinger to the heart. The champion countered with a two-fisted attack to the head and body. Herman's right eye started to swell. Kaplan drove Herman to the ropes just as the bell rang.

ROUND THIRTEEN

Kaplan continued to punch away at Herman's bad eye and Herman's left eye will be bandaged. Herman landed three rights to the head and Kaplan clinched after each blow. They tugged and pulled at each other and the crowd booed. They were still in a clinch at the bell.

ROUND FOURTEEN

Kaplan tore into his challenger with both fists flying, but Herman blocked and clinched. Clinch followed clinch, an uproar of boos and but a driving left sent Kaplan to the ropes. Herman started to swap punches with the champion and a thrilling battle started, which was interrupted by the bell.

ROUND FIFTEEN

Jabbing cleverly with his left, Herman held the champion off. In dodging one of Kaplan's punishing rights, which just glanced off his head, Herman went down again, rolled over and was up in a jump. A short jab spun the champion around. A wild right just touched Herman's nose. They both opened up and fired recklessly at long range. The final bell found them clinched, after the most interesting skirmish of the fight.

SHEA KNOCKS OUT GERSHE IN FOURTH

[BY A. P. NIGHT WIRE]

CLEVELAND (O.,) Dec. 18.—Eddie Shea, Chicago featherweight, knocked out Bennie Gershe, Cleveland, in the fourth round of a scheduled twelve-round bout here tonight. Maxie Holub, Akron, won the referee's decision over Art Wander, Buffalo, in the eight-round semifinal, and Eddie Bowen, Sharon, Pa., outpointed Murray Layton, New York, in a six-round bout.

TOMMY SIMPSON IS MATCHED WITH GANS

[BY A. P. NIGHT WIRE]

OAKLAND, Dec. 18. — Allentown Joe Gans, negro middleweight from Pennsylvania, and Ray Pelky of Oakland, have been matched by Promoter Tommy Simpson for a ten-round bout at the Oakland Auditorium on December 30. Simpson said today he had decided not to put on a boxing show next Wednesday night, owing to the nearness of the Christmas holidays and a lack of good material for the crowd.

STRANGLER LEWIS IS TOO MUCH FOR GOTCH

[BY A. P. NIGHT WIRE]

QUINCY (Ill.) Dec. 18. — Ed "Strangler" Lewis, claimant of the world's heavyweight championship, defeated Nick Gotch, claimant to the Canadian title. After one dose of Lewis's headlock, the Canadian was unable to return for the second fall.

MALONE WHIPS EVANS

[BY A. P. NIGHT WIRE]

YOUNGSTOWN (O.) Dec. 18.—Jock Malone, St. Paul, outpointed Dick Evans, local middleweight, in a twelve-round bout here tonight.

PROPOSE DUAL TRACK MEET

As an aid to Southern California prep school athletes, an all-star track meet between the Southern California Conference and the California Interscholastic Federation, southern division, is being boosted by Seth F. Van Patten, who has had charge of the all-southern high school meets in past years.

It is Van Patten's idea that a meet with the older athletes would aid the younger stars to gain in experience. The prep schools in Southern California have turned out splendid athletes in past years, and the prep track men could give the college athletes a good fight.

The Southern Conference teams have an open date after the all-southern meet, and, as the prep athletes have nothing on, that is the probable date of the meet, should it be approved.

225-POUND BABE STARTS TRAINING

[BY A. P. NIGHT WIRE]

NEW YORK, Dec. 18.—Babe Ruth, admitting to 225 pounds, plans to fight, slap and run his way into his old prominence on the nation's baseball diamonds.

The Babe crammed his way into a New York gymnasium yesterday, took off his coat and announced that the baseball season was on. Then he tossed a medicine ball a couple of hundred times, puffed through two three-minute rounds of boxing and defeated an opponent at handball.

Then a blow fell upon Ruth, for there came an announcement from the New York Yankees' offices that the warm baths and green golf links of Hot Springs were not for the Babe this season unless he wanted to pay his way.

FANS RUSH FOR DUCATS

Over Twelve Thousand Applications for Seats for Alabama-Washington Contest in First Day

BY WILL FREDERICKS

Twelve thousand, four hundred and ninety-three tickets for the East-West New Year's Day football game featuring Alabama and Washington elevens had been applied for at the Pacific-Southwest Bank Building headquarters when the doors were closed last night, Manager R. C. Torrance stated late yesterday evening.

The figure is not fuffed or padded in the least, but represents the exact total on the books of G. H. Waterman, accountant. It indicates the usual great Tournament of Roses crowd for the test of the Husky all-American, George Wilson, and Pooley Hubert, "the greatest back in Dixie."

The 12,493 pasteboards were paid for in three days of business, and they show an average daily sale slightly in excess of that set by the Stanford-Notre Dame game last year during the same period of time.

The tickets were applied for in the following manner: $6 box seats, 518; $3 box seats, 163; $5 side seats, 7227; $3 side seats, 2138, and $1.50 end seats, 2447.

The Huskies at Seattle are taking their part of the battle very seriously, and are concentrating on defense. Observers who have seen George Wilson in practice daily write that this speedy back has finally recovered from the early-season bumping which slowed him up against California and Stanford, and they believe he will be his real self on New Year's Day. Wilson, it is remembered, made all-American on his showing against the Bears and Cardinals.

And, while Washington backs Wilson, followers of the Crimson Tide make so bold as to mention one "T. S." Hubert, who, they believe, will not suffer in the least when his work is compared to that of Washington's star.

What the "T. S." in Hubert's name stands for is unknown, and how his cognomen "Pooley" came about is unknown, but it is known that his great work at quarter defeated the fine fullback, Wycoff, and Georgia Tech, which is an accomplishment not to be laughed away. His three backfield teammat, Barnes, Gillis and Brown, are reputed to be unusually silent, never uttering a word during a game.

But Hubert is quarterback, a running quarter who does all that one man may do in the course of a game. He runs like a ram, spiritually as well as mechanically. "He is," says Champ Pickens, an observer whose word is respected throughout the East and South, "the real man of the Alabama team, and the man Washington has to watch."

Which makes it all a battle between Wilson and Hubert, for Wilson was the threat about which all Husky strength was built when Coach Bagshaw's men defeated California and Stanford.

Four Cities in Field for Army and Navy Tilt

[BY A. P. NIGHT WIRE]

NEW YORK, Dec. 18.—At least four cities are in the field for the Army-Navy football classic of 1926.

Chicago, which failed to land this year's game, has the backing of American Legion men in the Middle West in making a new bid, but in spite of this, indications point to the contest going to one of the three most prominent eastern sites available, New York, Baltimore or Philadelphia.

The Naval Academy, which has the choice of 1926 battleground, picked Baltimore's big stadium in 1924, and Franklin Field, the University of Pennsylvania's home, in 1922. With the sesquicentennial celebration holding the spotlight in Philadelphia next year and involving major attractions in nearly every branch of sport, Naval Academy authorities may be persuaded to add the service gridiron classic to the calendar.

MEYERS TAKES LEGION TILT

(Continued From Ninth Page)

a number of minor cuts were inflicted by both.

Hart took the first, second, fourth, fifth and sixth rounds, with the third going to Grandatta. It was a popular verdict.

Everett Strong won from Charles Weir by a technical knockout in the second round, flooring his opponent twice in that chapter. The first round was fairly even, with Strong having a very slight shade. In the second, he landed a snappy right to the chin, Weir hitting the canvas for nine counts. He staggered to his feet, dazed and groggy, and went down for nine more after a couple more punches. He again climbed to his feet, but the referee raised Strong's hand.

Bud Oswald substituted for Jackie Sherman and took a decision from Morris Gransberg in the second bout. It was a fast fight, with lots of punching in lieu of science.

Patsy McGraw won from Louis Ochot in the opener.

LYNCH STOPS LOGAN

[BY A. P. NIGHT WIRE]

TUCSON (Ariz.) Dec. 18.—Jack Lynch, Phoenix light-heavyweight, knocked out Kid Logan of Tucson, in the fifth round of a scheduled ten-round bout here tonight.

A. G. SPALDING & BROS. TRADE SPALDING MARK EST. A.D. 1876

The Golfer's Christmas Dream

Thoughts of useful golfing gifts come to the dreams of the golfer for Christmas. What more pleasing than a box of Spalding balls, a new caddy bag, or sweater? Perchance a set of registered wood or iron clubs which of course if not satisfactory the golfers "feel" may be exchanged for "the right" ones.

This Golfer's Dream may be made a reality at a Spalding Store.

To leave the selection to the golfer, present a Spalding Merchandise Order.

435 South Spring St. Los Angeles

PHONES—EMpire 4724 CuCity 340

New Green Mill Cafe

WASH. and NATL. BLVDS. CULVER CITY

To-Night and All Week

The Greatest Cafe Circus Ever Seen.

See the Thrilling Chariot Race.

See Larry D. George and his troupe of acrobats and Clowns! Clowns! and More Clowns! Also Dave Snell and His Circus Orchestra.

Jack Born and Eddie Hanley, "Balloonaticks."

And don't forget—Val Roberts is with us.

Dancing from 7:30 p.m. until the wee, small hours.

No Advance in Prices.

New Year's reservations being taken now.

Don't fail to be there.

You'll be sorry if you miss it.

House Manager, S. H. Jansen. Master of Ceremonies, E. W. (Curly) Bordwell

...r Western Conference Draws 1926 Grid Schedule

...ST ELEVENS
...RANGE GAMES

...Not Completed
...r Year's Season

...porarily Holds
...ding of Tilts

...Vote to Hold Spring
...Championships

...ington, Dec. 18.—Of...
...the Pan Western Confer...
...ence today, elected of...
...coming year, drew
...schedule for 1926, and
...voted a track meet next
...December, embraces St.
...College of Oakland, College
...of Pacific, Stockton; University
...of Nevada, Fresno State Teachers'
...College and California Agricul...
...at Davis.

...Officers elected officers are: Presi...
...Dr. C. H. Marty, Nevada; ...
...Arthur Jones, Fres...
...no; R. L. Breeden, Col...
...Pacific.

...Conference to hold a confer...
...ence next spring was
...left to all members and each
...school signified intentions of
...representatives.

...At the meeting was given
...a discussion of allowing
...football players to ap...
...pear in the East-West game being
...played on the 16th inst., by the
...proceeds to benefit for the Crip...
...pled Children's Hospital. How...
...ever, action was taken on this
...and it was referred to a
...specially representatives
...appointed.

...The football schedule was not
...completed as Fresno has yet
...to meet with St. Mary's and
...Santa Clara. However,
...Fresno was expected to be
...booked for the near future.
...The complete schedule follows:

...MEMBERS OF THE PACIFIC
...CONFERENCE
...Stanford at Davis.
...California at Davis.
...Santa Clara at Davis.
...St. Mary's at Stockton.
...Fresno at Stockton.
...St. Mary's at San Francisco.
...Fresno at Davis.
...Santa Clara at San Francisco.
...Stanford at Berkeley.
...Nevada at Reno.
...California at San Francisco.
...Nevada at Davis.
...Stanford at Stockton.
...Fresno at Reno.
...Santa Clara at Stockton.
...California at Berkeley.
...Nevada at Stockton.
...Stanford at San Francisco.
...Fresno at Berkeley.
...Santa Clara at Reno.
...St. Mary's at Davis.
...Nevada at Berkeley.
...Fresno at San Francisco.
...Stanford at Reno.
...California at Stockton.
...Santa Clara at Berkeley.
...St. Mary's at Reno.
...Stanford at Fresno.
...California at Reno.
...Nevada at Fresno.
...Santa Clara at Fresno.
...St. Mary's at Berkeley.
...Stanford at Santa Clara.
...California at Fresno.
...Nevada at Santa Clara.
...Stanford at St. Mary's.
...California at Santa Clara.
...Nevada at St. Mary's.
...Fresno at Santa Clara.
...St. Mary's at Fresno.

ROUNDING THIRD
by Hugh A. Jennings

CHAPTER XX

Although King Kelly was not in a class with Ewing or Bresnahan, he was still one of the game's leading catchers. Also he was one of the most versatile of players, for he was an excellent catcher, an unusual outfielder and one of the wiliest base runners of all time. He was a trickster with a brain that moved exceedingly fast. Kelly, as the result of his various tricks, caused more new rules to be written into the baseball books than any man before, during or since his day. He was one of the most colorful players of all time and an idol with the baseball public.

Hugh Jennings

Kelly was beloved by ball players as well as by baseball followers. He was particularly kind to youngsters who were breaking into the game and did all he could to help them. The first time that I saw Kelly he was manager of the Cincinnatti team known as "Kelly's Killers." I was at that time a member of the Louisville team, but not getting along well because I was weak at bat. Cincinnati was in the American Association and so was Louisville. The first time I came to bat in that game Kelly remarked: "Ah, I see; a new one." After a pause he asked me: "How you hittin' 'em?" I told Kelly that I was not hitting much and he said: "All right, I'll see what I can do for you. Now, the first pitch is a fast ball through the groove." I did not offer at the ball, but it was just what Kelly said it would be, a fast one through the groove. "Why didn't you go after that one?" asked Kelly. I told him I thought he was fooling. "Well, you saw I wasn't. Now, to show you I'm honest I'm signing for the same thing again. This one is going to be a fast ball right through the groove." I got set for a fast ball, swing and hit for two bases. Kelly had ordered the pitcher to pitch another fast one, just as he told me he would.

MAKES GOOD

The next time I came to bat Kelly said: "Well, you hit the last one and you seem to be good on them fast ones, so I'll give you another chance. I'm going to have him hand you another fast one through the groove." I took him at his word, got set, swung and hit another two-bagger. Kelly had made good again.

When I came up for the third time Kelly said: "Well, kid, you've gotten two extra-base hits today. That's pretty good. That will make your average for the day .400 or .500, and there ain't many guys hittin' that. Now, I've gotten you two hits and the rest of the game you'll have to shift for yourself. I'm not goin' to tell you what's comin'.

I got no more hits that day but instead I struck out twice in a row.

Kelly, I believe, was the most discussed player of his time. He pulled so many plays that had never been attempted before and was so spectacular about it that he naturally came in for general discussion. Kelly was a born showman. He knew how to appeal to the crowds.

One of his plays that I remember distinctly came near the close of his career. He was with Boston at that time and captain of the team. In those days the captain had absolute power over the players on the field and he could take one out at a moment's notice. In this particular game Kelly was sitting on the bench and Charlie Bennett was catching. The batter hit a high foul toward the bench. Bennett had lost sight of the ball and there was not a chance for him to make the catch. Kelly jumped up and shouted, "Bennett, you're out of the game," and then he made the catch. There was a long protest but Kelly won out. He made good on his point that Bennett was out of the game as soon as he yelled and that he was free to make the catch. The result was a new rule. That used to be the result of most of Kelly's spectacular plays.

Chief Zimmer and Jim McGuire really belonged to the old school. I couple their names because there was much resemblance between their playing styles. Zimmer and McGuire were what we called "workhorses." They would catch more than 100 games a year and work all the exhibition games. Both were hard hitters but both were slow on their feet. Both had good arms and both were excellent judges of batsmen.

The names of Archer and Kling are generally coupled because they both achieved fame as members of the Chicago Cubs fifteen years ago. They were two of the best of the modern catchers. Kling was probably the better of the two—intelligent, a good thrower and a fair batter. His work against Detroit in the world series of 1907 and 1908, together with the pitching of Mordecai Brown, the three-fingered miner, were the outstanding features of the series.

Archer found himself after he joined the Chicago team, becoming a wonderful backstop and a great thrower. He could throw from a crouching position and when he did take a step to get the ball away, he stepped backwards, the only catcher in history who ever stepped back to throw a ball. He was severely burned on the throwing arm at one time and the long scar that resulted aided him materially in throwing, giving him more snap. He worked pitchers in fine style and was generally regarded as a smart receiver.

[Copyright, 1925, in the United States and Canada by North American Newspaper Alliance. All rights reserved.]

INVESTIGATE IRISH TIGER ALL-STAR GAME

[EXCLUSIVE DISPATCH]

SOUTH BEND (Ind.) Dec. 18.—Tom Lieb, assistant coach at Notre Dame, is Florida-bound. He is to investigate the foundation for a New Year's football game between the Notre Dame all-stars and the Princeton all-stars that, according to the promoters, is for charity and will be conducted the same as the annual Tournament of Roses tilt at Pasadena, Cal.

If Lieb finds it is just a promotion scheme by Florida realty men he will refuse to allow Notre Dame's name to be used in connection with the contest and will induce the former Notre Dame players to have no part in it. If the game is conducted like the Pasadena contest and the entire proceeds turned over to some charitable organization the promoters will be given the fullest co-operation.

BALL PLAYER WINS SHARE OF RECEIPTS

[BY A. P. NIGHT WIRE]

EUREKA, Dec. 18.—Vernon Oeschger, who played in the outfield for Humboldt all-stars, local ball club, against the San Francisco Seals on November 1, today won a court judgment against C. W. Spranger and Jim Fleishman, managers of the all-stars, for his share of the gate receipts.

Oeschger filed the suit after he was presented with a check for $25 instead of the $90 he claimed was due him.

The court room of Justice of the Peace J. T. Fraser was filled with interested fans, including Joe Oeschger, brother of the plaintiff, and former pitcher with the Philadelphia, Boston and Brooklyn Nationals, and Walter Mails, pitcher for the St. Louis Cardinals.

RICKARD IN FRENCH FIRM

American Promoter Interested in Company Which Will Introduce Yankee Boxers to Europe

[BY CABLE AND ASSOCIATED PRESS]

PARIS, Dec. 18.—Tex Rickard has invaded the European boxing promotion field, it is learned on good authority. The New York promoter has acquired an important interest in the French firm of Manitot, which controls boxing bouts in Paris.

It was announced today that Jefferson Dickson of Jackson, Miss., has entered the firm as the partner of Antoine Boyer, who has been head of Manitot since its organization in 1923.

Although no official announcement was made, it is understood that Rickard is behind Dickson.

It was announced that one American pugilist from each class will make his headquarters in Paris. They will appear in bouts in Paris and in other cities of the continent.

This enterprise is undertaken for the purpose of giving Europe a knowledge of American fighting methods. It was explained that European fighters going to the United States always have complained that the style employed by American pugilists is so different from that used in Europe that they have felt completely at sea in American rings.

These American pugilists will be assigned to various training establishments in Paris to mix with French fighters, not only in the ring, but also in the gymnasiums.

ALUMINUM COMPANY OFFICIAL KILLS SELF

[EXCLUSIVE DISPATCH]

CHICAGO, Dec. 18. — Paul R. Henderson, general superintendent of an aluminum products company, committed suicide by diving through the window of the washroom of the Washington-Broadway Limited early today as the train sped toward Chicago.

During the night he told his friends he wanted to visit the washroom. Entering the room he locked the door, broke the window and dived from the fast-moving train. Ill health was assigned as the cause of his act.

WESTWARD HO EVENT TOMORROW

Kirkwood to Exhibit Trick Shots for Record Gallery After Match

Joe Kirkwood, Australian trick-shot wizard, will play an 18-hole exhibition match with Larry Kelly, Westward Ho professional, over the local professional's Westward Ho course, tomorrow. Kirkwood, who has probably holed more approach shots than any player in the world, will give an exhibition of his phantom repertoire, following his match round and will also deliver a brief talk on inside golf, for the benefit of the record gallery expected to follow the event.

ANNUAL CLASSICS AT MIDWICK CLUB

Match play for the President's Cup, presented by Edwin A. Meserve and the Vice-president's Cup, presented by S. W. Forsman, Midwick executives, will start over Chick Fraser's immaculate course tomorrow.

The field will be divided into two flights, according to handicaps. Lower-handicap men, scratch to 14 inclusive, will continue at match play, and the winner will receive the President's Cup. The higher-handicap men, 15 and over, will compete at match play, and the winner will receive the Vice-president's Cup.

Players may ascertain with whom they are matched for first round by calling the golf professional. All entries should be in by tonight. There will be no entry fee.

OBSERVATIONS

BY THE INNOCENT BYSTANDER, BILL HENRY

ALL the football men we meet tell us the same story—look out for those Alabama boys. The general public, and a pretty fare share of the newspaper men, seem to feel that Alabama, never having been previously heard of, probably isn't so good, but if even a reasonable percentage of what we hear is true, Alabama has a first-class team, and will be heard from in great shape on January 1. We have a distinct recollection of one other "unknown" team which came out here for a New Year's Day game, and was not taken very seriously—Washington and Jefferson. Somehow or other, we have been harboring a hunch to the effect that Alabama is going to slip those big, tough birds from Washington something of a surprise. To predict a victory for Alabama would be silly, for we haven't seen either team and aren't expecting an Alabama victory. But we are expecting a red-hot football game that will bring out the best of which Washington is capable.

• • •

All this agitation of professionalism in the press has certainly stirred up the sport fan. The attitude of the majority, judging by the tone of our morning's mail, seems to be that we'd better let high-school boys who grab a dollar or so on the side alone and confine our attention to the deeper matters of purity in sports. "The only time you ever heard of somebody being adjudged a professional," complains one correspondent, "is when the party of the first part is a high school or college boy working his way along." The general belief seems to be that those who are talking loudest about stamping out professionalism are overlooking the large beam in their own eye in an effort to pluck the mote out of somebody else's."

• • •

H. A. Bates, writing from Riverside, says he got a great kick out of the Trojan comeback against the Oregon Aggies. "It looked to me," he says, "as though the Aggies actually believed they could defeat U.S.C. by following right in the footsteps of Washington State and playing the same kind of football the Pullman boys did, not realizing that Jones would expect just that and that his boys would be bending every effort to break up that kind of an attack—which they did and did well. That seems to be the only answer to the manner in which the Aggies deserted their smashing, plunging and driving attack, which gained ground consistently, for the open, spectacular stuff which the Trojans delighted in breaking up."

• • •

"By the way, Bill," he continued, "speaking of spectacular stuff, some of the high schools have it all over the colleges and universities. I never saw a prettier game in my life than that at Covina Saturday, and I never saw finer precision and co-ordination than that displayed by the Covina team against San Diego. Lovers of football don't know what they're missing when they pass up such games as that." Which confirms again what we've been told by nearly everybody who saw that game, namely, that the Covina eleven played the finest kind of football and can be counted upon to do well in the State finals next week.

DEDDERMAN TO FIGHT MUSKIE IN BAY CITY

[BY A. P. NIGHT WIRE]

SAN FRANCISCO, Dec. 18.—Frankie Muskie, St. Paul light-heavyweight, and Harry Dedderman of San Francisco, have been matched by Promoter Al Young for the ten-round main event of a boxing card at National Hall next Wednesday night. Muskie took a decision over Micky Rockson, hard-hitting Boise, Idaho, battler, in a ten-round bout here a few weeks ago.

BERLENBACH TO SEEK HEAVIES

Light-heavyweight Champion Would Meet Tunney

Rickard Agrees to Stage Debut of Astoria Assassin

"Punchem Paul" Goes South for Fishing Expedition

NEW YORK, Dec. 18. — Paul Berlenbach, light - heavyweight champion of the world and conqueror of Jack Delaney, is going to Florida next week to do some fishing. He is going to fish for tarpon and for Gene Tunney, who is now on his way to that State with a flock of golf clubs.

Paul Berlenbach

Berlenbach visited Madison Square Garden tonight and told Tex Rickard that he was anxious to go to work as a heavyweight and would be willing to meet anybody that Tex might select for him, preferably Tunney. He said he barred nobody and would like to work up to a shot at the heavyweight title. He is willing to fight Wills if he cannot get Tunney, but Gene is the quarry he is after

GOING FISHING

Then Paul told Tex that he was about to start for Florida with his manager, Dan Hickey, and his trainer, Dan Stern, to have a vacation of a few weeks and to do some tarpon fishing.

"If that's the case," said Rickard, "why don't you fish around for Tunney and Billy Gibson because you'll surely find them both down there if you go fishing around the golf links. Have a heart-to-heart talk with them and if they are willing to talk business I will do the rest."

Berlenbach stated that he has no intention of abandoning his world's light-heavyweight title and will defend that crown whenever a challenger can be dug up, but Paul says he feels that the time is coming when he will be forced into the heavyweight ranks through lack of competition in the light-heavyweight division.

Scots Out to Complete List Soccer Victims

The fighting Scots of the Los Angeles Soccer League, having already tied the L.A.A.C. team twice this season, besides accounting for the powerful Viking side, are out with the announcement that their next victim is the Hollywood A. C.

This they will endeavor to accomplish tomorrow in the second game of the double-header to be staged at Loyola Field at 3 o'clock.

Last Sunday the Vikes handed it to the Movie boys to the tune of four goals to two, and the Scots, having previously pasted the Vikes, 3 to 1, naturally favor their chances against the Hollywoods.

This line of reasoning does not, however, mean much in soccer, as witness the attitude of Manager Hall of Hollywood, who claims his team is goals (number not specified) better than the Scots.

It should be a wonderful game with the result extremely doubtful.

Practically the same condition exists in regard to the opening game between the Sons and L.A.A.C. at 1 o'clock.

The teams are tied for leadership in the league table, being exactly 50-50 so far as their season's record goes.

Unless they end in tied scores the results of Sunday's games will break the prevailing three-cornered tie for top position, and all sides are out to battle against demotion.

The fans can therefore figure they have something unusual in the way of thrills to look forward to.

Series Skating Races Planned by Association

Preparations are under way for the staging of a series of competitive ice skating races and other ice events at the Palais de Glace, following the perfecting of the organization of the Ice Skating Association of California last night.

William Duncan, well known Los Angeles sportsman, was chosen president of the I. S. A. C., under whose auspices all future ice events with the exception of hockey and the six-day race starting next week, will be conducted.

Other officers chosen for the Isacs are the following: Vice-presidents—Bert Clark, George Brian, Tom Howard, Henry Siemer, Ernest Scoggins, Tom Casey and Harry Swanson; treasurer—Mons Randall; secretary—J. D. Foley.

The Isacs adopted the rules of the International Skating Union to govern all future competition and will be directly affiliated with the A.A.U.

Many entries have been received for the six-day race which will begin Tuesday. With the exception of hockey nights, each night thereafter, at 9 o'clock, the entrants will skate for fifteen minutes, the one completing the greatest number of laps in the six nights of competition to be the winner.

How would you describe the desert and the sea and the charm of Southern California? Let Zane Grey do it for you by sending your friends copies of the Midwinter Number of The Times, out January 1.

—HIS GIFT AT HIS STORE

SILVERWOODS
Incorporated
Sixth and Broadway
Hart Schaffner & Marx FINE CLOTHES

HASKELL INDIANS PLAY MERCURIES

(Continued From Ninth Page)

his team in practically every big stadium or ball park in the country, was keenly disappointed when told that the game was not to be played in the Coliseum. But after he had viewed the Wrigley Field yesterday, he was entirely satisfied, pronouncing the structure the finest ball park in the country.

If more rain appears, Archie Nesbit is likely to prove the hero of the contest. It was Nesbit's great kicking that prevented a defeat of the California wonder team at the hands of Washington and Jefferson when the Rose Bowl was a sea of mud, and if the L.A.A.C. backs fail to gain over the slippery turf, it will have to be Nesbit's punting that will keep the Indians from dangerous territory.

Coach Dick Hanley gave his men a brief workout on Wrigley Field yesterday afternoon. The rain held up the proposed practice temporarily, but when finally allowed to display their stuff, the Indians showed a line that will compare favorably with the Mercury forward wall. Ward, Leof backs that showed all kinds of speed on the wet field. Ward, Levi Smith and McLain are scheduled to start the attack, and each is a triple-threat man.

Dick Rutherford, the L.A.A.C. coach, is starting the same line-up that defeated the U.S.S. Idaho, 21 to 7, last week. Probably this is the greatest collection of all-American talent ever gathered together under one roof. Seven former California men are in the starting line-up, with two men from U.S.C., one from Iowa and one from Pennsylvania as the supporting cast. Practically every man has received mention on all-American teams, while numerous of the substitutes are all-American men. With men like "Whoops" Sulvely of Princeton, McConnell of Georgia Tech, Winterburn of Pittsburgh and Sid Nichols of Illinois on the sidelines, the caliber of the starting team is easily seen. An additional seven days of practice has led to additional co-ordination and teamwork in the club eleven, and their surprising team play of last week—the game was only their third scrimmage—should be duplicated, if not exceeded.

Today's game will be Indian against Indian to some extent, for Vic Kelly, former Carlisle star, now coach at the Hollywood High School, has been assisting Rutherford in coaching the Mercury gridders. Dick and Roy Hanley, the Haskell mentors, are former Washington State men.

The game winds up a long season for the Indians, being the thirteenth on their schedule, and will mark the last appearances of the Hanley brothers as coaches of the Indian institution. The Redskins are determined to wind up the Hanley regime in glorious fashion, and are confident they can score a victory over the clubmen.

The line-ups:

L.A.A.C.		Haskell.
3 Shaffnit	L.E.R.	Kilbuck 88
29 Anderson	L.T.R.	Stidham 99
13 Thurman	L.G.R.	Keahna 59
6 Horrell	C.	Hawley 85
19 Minneck	R.G.L.	Gurneau 65
30 Bean	R.T.L.	Roebuck 89
14 Hufford	R.E.L.	Norton 88
8 Evans	Q.	Ward 94
7 Kincaid	L.H.R.	Smith 23
17 Blewett	R.H.L.	Levi 83
24 Nesbit	F.	McLain 53

SUBSTITUTES

L.A.A.C. (no numbers given out)—Snively (Princeton,) McConnell (Georgia Tech,) Nolan (Santa Clara,) Winterburn (Pittsburgh,) Baker (Stanford,) Galloway (U.S.C.,) Ebers (Occidental,) Fry (Minnesota,) Snowday (Centre,) Nichols (Illinois.)

Haskell—Colby (86,) Pierce (37,) Sallee (65,) Folsom (13,) Cross (29,) West, Pitchlyn, Bridgman (6,) Nevada (15,) Oltjoby (56,) Rones (13,) Pample (24,) O'Reilly (69,) Fairbanks (31,) McCombs, King.

Opponent for O'Brien Boasts Clean Record

Tommy O'Brien meets a boy who has never been defeated as a lightweight when he tackles Lou Paluso in a return main event at the Olympic Auditorium Wednesday night.

Lou has a clean record for his pugilistic ventures among the lightweights though he has sustained a reversal or so when in action under 130 pounds.

At this weight Paluso is the fastest lightweight in boxing shoes barring only Sid Terris, the dancing master of New York.

O'Brien had one sorry experience against this cyclone of speed and to prepare against it this coming time he spent an entire week in the open at San Diego.

Used Cars

Three Picked at Random

The value of every used car we sell is established by our expert mechanics who know their business thoroughly.

Every used car sale makes a friend for us.

Here are three especially good values—

1924 Willis Sainte Claire Coupe, driven only a short time as a demonstrator. Better hurry on this one as it will not last long. Our price $2300.

1924 Willis Sainte Claire Roadster, new Duco paint. Prettiest car in town, new Balloon tires, hydraulic brakes, a real he-automobile for $1900.

1924 Willis Sainte Claire Touring, snappy two-tone Duco paint job, hydraulic four-wheel brakes; balloon tires; running just right. Our manager says cut this car from $1500 to $1200. Think of it! A quality car like this at that price; but it must be sold before December 31st.

WESTERN MOTORS CO.
1058 S. Flower St.
Phone TRinity 7241

Special Train
Tijuana RACES
Sunday Dec. 20th

Santa Fe

Through to Track Without Change.

SPECIAL de luxe service with Fred Harvey Dining Cars — Parlor Observation Car — Club Car — Modern Coaches.

Dining Cars open entire period on going and return trip.

$6 Round Trip to San Diego

Lv. LOS ANGELES.. 8:30 a.m.
Ar. SAN DIEGO.... 12:20 p.m.
Ar. TIJUANA ..... 1:15 p.m.

RETURNING
Lv. TIJUANA After Last Race
Lv. SAN DIEGO.... 6:40 p.m.

$7.00 THROUGH TO TIJUANA AND RETURN

QUICKEST TIME
Travel Comfort

Santa Fe Ticket Offices and Travel Bureaux
221 So. Broadway—Phone BRoadway 8500—Santa Fe Depot

HOLLYWOOD 6405 Hollywood Blvd.
LONG BEACH 220 W. Ocean Blvd.
HIGHLAND PARK Santa Fe Station
LOS ANGELES GLENDALE 119 East Broadway OCEAN PARK 165 Pier Avenue
PASADENA Santa Fe Station WHITTIER 125 N. Greenleaf Av. SAN PEDRO 121 7th Street

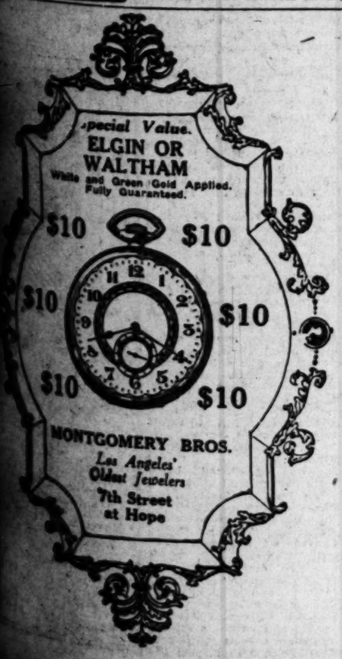

FINANCIAL

BANKING GROUP RAISES DIVIDEND

Pacific-Southwest and First National Increase Rate

Quarterly Basis $5.50 Instead of $5 as Heretofore

Officers and Employees Also Get Yule Distribution

An increase of 10 per cent in the quarterly dividend rate of beneficial certificates, representing stock in the First National Bank of Los Angeles, Pacific-Southwest Trust and Savings Bank and First Securities Company, was announced yesterday by the boards of directors of these institutions. Under a continuation of conditions similar to those now prevailing, the new quarterly rate it was announced, will be maintained, thus giving stockholders an annual return of $22 a share instead of $20.

The quarterly dividend, which was declared at $5.50 a share instead of the previous quarterly rate of $5, will be payable January 2. The $5 quarterly rate has prevailed for the past three years.

Announcement was also made that officers and employees of the three institutions, numbering more than 2000, will receive a Christmas bonus of one-half of one month's salary, as authorized by the board of directors. This extra compensation will be received by all officers and employees up to a certain grade who have been with the institutions for a full year. Those who have been in the employ of the institutions less than a year will receive a proportionate amount.

The original capital of the First National Bank of Los Angeles was $100,000 and the surplus $10,000. It is now $3,500,000, thirty-five times the original amount. Surplus and undivided profits have grown to $3,925,029.40. The deposits of the bank, which were $463,025 in 1880, the year in which the bank charter was granted, have multiplied practically 189 times, reaching a total on September 28, last, of $86,970,824.50.

The growth of the Pacific-Southwest Trust and Savings Bank has been as noteworthy. Its capital has increased from $1,000,000 in 1905 to $6,900,000. Surplus and undivided profits have grown from $114,214 to $6,678,924.69, while deposits have increased from $2,233,000 to $177,699,256.09, as of September 28, last.

BUILDING PERMITS

Permits issued yesterday and valued at more than $5000 follow:

DWELLINGS

S. MARTEL AVE., 197; 6 rms., 37x53; H. Sloan, 4519 W. Washington St., own. and bldr. $6000

S. MARMEL AVE., 137; 7 rms., 37x53; H. Sloan, 4519 W. Washington St., own. and bldr. $6000

BUCKINGHAM ROAD, 1615; 9 rms., 44x120; M. Kates, 1127½ S. Ninth Ave., own.; W. Kaufman, 5619 Tehama St., bldr. $11,000

S. HIGHLAND AVE., 1132-4; 14 rms., 37x61; E. L. Dahl, 6604 Western Ave., own. and bldr. $7500

ROCKHILL DRIVE, 2500; 9 rms., 18x53; Jean, 2500 Robert Blvd., own.; A. Showalter, 4715 W. Washington St., bldr. $4500

ROCKHILL DRIVE, 2504; 9 rms., 13x57; Jean, 2500 Robert Blvd., own.; A. Showalter, 4715 W. Washington St., bldr. $4500

W. SIXTH ST., 5416-8; 10 rms., 39x80; E. De Kaeling, 1918 N. Marco Ave., own. and bldr. $10,000

APARTMENT-HOUSES $5500

DRIED FRUITS

[BY A. P. NIGHT WIRE]

NEW YORK, Dec. 18.—Unsweetened apples quiet. Prunes, steady. Apricots and peaches firm. Raisins steady.

OLIVE OIL IMPORTS MOUNT

Announcement that modern methods for the production of olive oil have been introduced in Palestine, in the area designated as the birthplace of the olive, lends interest to some figures prepared by the Trade Record of the National City Bank of New York which show that American importations of olive oil have aggregated approximately $260,000,000 in value since the beginning of 1900.

The United States has for a long time been a large importer of this requirement of daily life and with the growth in importation and the establishment of the "habit," the annual value of olive oil imported has advanced from half a million dollars in 1880 to $1,000,000 in 1900, $6,000,000 in 1910, $11,000,000 in 1916, and $17,000,000 in the fiscal year 1926.

Where does it come from, this $300,000,000 worth of a single article of food brought into the United States in such a limited time and running now at the rate of $17,000,000 a year? Chiefly, of course, from the Mediterranean countries, for the area fronting upon the Mediterranean is authoritatively designated as the "birthplace of the olive," where it has been prized as a food plant for many years, so highly prized and cared for that in certain instances trees known to be over 1000 years of age are still in existence. The birthplace of the olive is designated by authorities upon this subject as the eastern end of the Mediterranean and the introduction of modern methods into Palestine gives promise of an enlargement of the area producing this important food plant.

The modern method consists chiefly in the use of electrically operated machinery for grinding the olives (not including the stones,) the oil being obtained from the crushed pulp through pressure applied by modern and electrically operated machinery, and a new building for this purpose at Haifa, the seaport of Palestine, offers a market for such quantities of olives as the people of that area may choose to gather from the forests of olive trees which have no claimants and from which the peasants gather the olives as will. Very recently, however, the new element occupying and developing the eastern end of the Mediterranean has purchased large areas of the land in which these olive forests exist and are expecting to add materially to the supply of olives and olive oil, of which the United States has become a large importer, for our importations of olives in the natural state are now about one-quarter as much in value as those in the oil.

Limited quantities of olives are grown in the United States, especially in the southern part of the Pacific frontage, where they were introduced by the Spanish missions in the early days of the occupancy of the continent, certain types of the product there produced being still designated as "mission" olives. That the product of our limited olive area is insufficient to meet the requirements of the growing population of the country is evidenced by the figures above quoted, which show a steady increase in the sums of money sent for olives to the Mediterranean countries, the chief producers of that fruit.

PERMIT FOR STOCK SALE IS SUSPENDED

ACTION TAKEN AGAINST HOLDING COMPANY AT HEARING

[EXCLUSIVE DISPATCH]

SACRAMENTO, Dec. 18.—Information revealed at a hearing that M. A. Leach, promoter of the defunct Leach-Biltwell Motor Car Company was connected with the United States Bond and Holding Company as a guiding factor of its affairs, has resulted in a suspension of the company's permit to sell its stock in California, it was made known today by Edwin M. Daugherty, State Corporation Commissioner.

The company has headquarters in Los Angeles. At the hearing which was before E. J. Walther, chief deputy of the department, it was disclosed that Leach took a leading part in organizing the company, the purpose of which was to do a general finance business. It was also testified that the company planned ultimately to get control of several banks. That virtual control of one such institution, located in Hollywood, had been obtained by Leach through an option was also disclosed.

Objection to Leach's connection with the company was based upon the results of an inquiry into the affairs of the Leach-Biltwell Company in which hundreds of investors lost their savings and also upon the outcome of a hearing early this year on an application by Leach for a broker's license, it was stated at the department. The broker's application was denied.

CHRYSLER MOTOR VOTES SPLIT-UP

Four-for-One of New Common for Old Approved by Stockholders

[BY A. P. NIGHT WIRE]

NEW YORK, Dec. 18.—Stockholders of the Chrysler Corporation authorized today the splitting of common shares on a four-for-one basis, under which plan it is proposed to issue 2,720,000 new common shares for 680,000 shares now outstanding.

VOLUME OF IRON SALES TAPERS OFF

Fairly Large Number of Small Orders Reported, Price Trend Firmer

BY DON PARTRIDGE
(Associated Editor, Iron Trade Review.)

The market this week was featured by a fairly large number of small inquiries and a firming of the price structures. Both buyers and sellers appear optimistic over general business prospects for the coming year. Due to the approach of the holiday season and the inventory taking period, bookings during the balance of the year are expected to be rather light.

Concrete bar awards totaled 255 tons and included 150 tons for a Catholic orphanage at Los Altos, secured by Gunn, Carle & Co., and 105 tons for the California Poultry Building in San Francisco, placed with an unnamed jobber. Out-of-stock prices both in the Los Angeles and San Francisco districts remain weak.

While most producers of plates are holding firm at the new levels of 2.30 cents to 2.35 cents c.i.f. it has been reported that 2.25 can be obtained, in regards to small lots of less than 100 tons. Pending business aggregates over 7500 tons, new inquiries involves 250 tons for pontoon pipe for the United States Engineers at San Francisco and 500 tons for tanks for the Shell Oil Company at Wilmington. It is understood that the Union Oil Company, Vancouver, B. C., will shortly ask for figures on tanks calling for several hundred tons.

Structural shape awards exceeded 1100 tons and included 600 tons for bridges for the Western Pacific Company at San Francisco, secured by the Virginia Bridge and Iron Company, 180 tons for the Lacy Apartments and 400 tons for the Greenback Building, both in San Francisco, which were placed with the Central Iron Works. Pending business totals close to 20,000 tons, the largest project involving 8600 tons for the new City Hall in Los Angeles. The shape market is on a firmer basis than is the case with the plate market. The minimum being quoted is 2.35 cents c.l.f. with 2.40 cents applying on the usual run of the market.

Cast iron pipe prices remain around $50 base delivered. Awards of the week exceeded 1100 tons and included 956 tons for Los Angeles, placed with the American Cast Iron Pipe Company and the United States Cast Iron Pipe and Foundry Company, and 200 tons for San Diego, awarded to the United States Cast Iron Pipe Company. Pending business totals over 5000 tons.

BANCITALY PLANS SPLIT UP OF STOCK

May Reduce Par Value and Increase Present Number of Shares

A proposal to reduce the par value of the capital stock of Bancitaly Corporation and to increase the present number of shares will be submitted at the annual meeting of stockholders of the corporation January 12, according to an announcement made by the board of directors in San Francisco. Stockholders will receive formal notice of the proposal within a few days.

According to the plan, as reported, the capital stock of the corporation will be split up, making the par value $25 instead of $100, and the outstanding capitalization will be increased, fourfold, inasmuch as each stockholder will be given four shares for every one now held.

In order to bring about the proposed plan, it will be necessary for the stockholders to adopt a new and revised set of by-laws, and to take such action and proceedings as may be proper in carrying into effect the proposed plan.

Forecasting the decrease in the market value of the stock, Bancitaly Corporation declined 21 points on the Los Angeles Stock Exchange yesterday from 347 to 326, and closed at 332.

Wheat Futures Close Lower on Erratic Market

[EXCLUSIVE DISPATCH]

CHICAGO, Dec. 18.—Interest in the wheat market has become largely of a professional character and price fluctuations are extremely erratic. May here was as much as 2¼¢ lower early, followed by a bulge of 2¼¢, with a decline of 4c from the top, and the finish was at net losses of 2¼c. December lost 1⅞@2⅛c and July 1¾c. Corn acted heavy and closed ⅞@1c lower. Oats were off ⅝@⅞c and rye 1⅝@2c.

The controversy over the Argentine exportable surplus of wheat continues, but the actual totals cannot be determined for over a month, as harvest will not be completed until the middle of January. Rains in the southern part of that country were responsible for a sharp rally in both Liverpool and Buenos Aires, after a weak opening, and had considerable influence here, but taken as a whole news had little lasting effect. Local sentiment was inclined to be bearish.

Houses with eastern connections were on the buying side of wheat early, and later there was pressure from commission houses and the local element, with many of the latter selling out long lines on the way down. Liverpool was off 3d at one time and finished ¼d lower to 1d higher, while Buenos Aires opened 2¼c lower and was 1@2¼c lower at the last, with December leading the decline. Rosario was 1@1½c lower. Winnipeg lost 1¼@2⅛c for the day.

Foreign demand for wheat at the seaboard was slow, with sales of only 180,000 bushels of Manitobas in all positions. Australia was reported as offering more freely to arrive, and Argentine clearances of 1,384,000 bushels were nearly 800,000 bushels in excess of the previous week. A Milan (Italy) grain firm cabled that the crop of that country had apparently been overestimated 20,000,000 bushels, which lends further color to the claims that European crops generally have been placed too high. Nerlis trade in France is reported as selling at equal to 40c per bushel under No. 2 Manitoba. Domestic demand for cash wheat shows a little improvement, with the basis here and at Omaha and Minneapolis firmer.

In the past few days there was a local cash bonus has made a canvass of over 100 Illinois country stations, and in a majority of instances it was claimed that the long-expected movement of corn to terminal markets would get under way after the holidays, provided the weather was cold. The futures market acted heavily, May selling down to 81⅜c, a new low for the week, but short covering made a rally toward the last.

Cash basis here showed little change, with receipts of 348 cars. Oats were dominated by the action of corn, with scattered liquidation on in December. The Northwest sold May, while cash interests bought December and sold May at 4¼c difference. While there was no material pressure on 170, the market was easy, due to the weakness in wheat.

Brokers, who usually act for packers, were fair buyers of lard and made a higher range, the finish being at net gains of 7¼@15c. Ribs were unchanged to 2½c lower and bellies unchanged.

RANGE OF PRICES

Wheat—	Open.	High.	Low.	Close
Dec.	1.75⅝	1.74¾	1.71	1.73
Dec., old	1.71	1.71⅜	1.68⅝	1.69¾
May	1.66	1.69	1.63¼	1.66⅝
May, old	1.65	1.67¼	1.63¼	1.63⅝
July	1.45¾	1.48⅛	1.44½	1.45
Corn—				
Dec.	.75⅛	.75⅝	.74⅜	.75
May	.82½	.83¼	.81⅝	.81⅝
July	.84	.84⅝	.83½	.83⅝
Oats—				
Dec.	.40⅝	.40⅝	.40¼	.40¼
May	.45	.45¼	.44⅜	.44⅜
July	.43⅝	.43¾	.44⅜	.44⅜

WINNIPEG

Wheat—	Open.	High.	Low.	Close
Dec.	1.53	1.54⅝	1.51¼	1.51⅞
May	1.54	1.57¼	1.53⅜	1.53⅝

CASH GRAINS

Wheat: No. 1 hard winter, 1.76@1.79; No. 2 hard winter, 1.74¼@1.76¼.

Corn: No. 2 mixed, 73½; No. 6 mixed, 68¼@69¼; No. 2 yellow, 74½; No. 6 yellow, 66@68½; No. 3 white, 74; No. 4 white, 66@68; sample grade, 52@67.

Oats: No. 2 white, 43¼@43¾; No. 3 white, 41¾@43¼; No. 4 white, 39½.

NEW YORK GRAINS

[BY A. P. NIGHT WIRE]

NEW YORK, Dec. 18.—Wheat: Spot, steady; No. 1 dark northern spring, c.i.f., New York, lake and rail, and No. 2 hard winter, f.o.b., lake and rail, 1.91; No. 2 mixed durum, do., 1.83; No. 1 Manitoba, do., in bond, 1.75⅝.

Corn: Spot, easy; No. 2 yellow, c.i.f., track, New York, all rail, 99; No. 3 yellow, do., 96.

Oats: Spot, barely steady; No. 2 white, 55.

LOCAL GRAINS

ARRIVALS AT LOS ANGELES

Wheat, 18; barley, 6; corn, 14; milo, 3; flour, 16; bran, 5; shorts, 1; cereals, 6; coffee, 1; rice, 4; beans, 5; cottonseed, 14; beet pulp, 3; poultry feed, 5; total, 96. Hay, 69.

FLAXSEED MARKET

[EXCLUSIVE DISPATCH]

DULUTH (Minn.) Dec. 18.—Selling pressure, with absence of crusher support, broke flaxseed prices. Offerings were light on spot, which crushing absorbed. December fell 7¼c; January, 6¾c; February, 10¼c, and May, 9c.

Minneapolis: Flaxseed demand quiet; No. 1 seed, spot, 2.48@2.59½; to arrive at 2.48@2.59½; receipts, 15 cars.

WOOL TRADE LIGHT

[BY A. P. NIGHT WIRE]

BOSTON, Dec. 18.—Demand for spot wool is limited and the tendency is to restrict purchases to immediate needs. Commitments for future delivery are being withheld in the hope of price recessions after the holidays. If the prices go higher it is thought by the purchasers that the increase will be more than offset by a low inventory at the end of the year.

BANK LEADERSHIP GOAL

State and National Systems Openly Struggle for Dominant Position; Nation-Wide Chains Seen

BY EARLE E. CROWE

Ostensibly, the McFadden banking bill is framed to place the national banks on a plane where they can more equitably compete with the State banks. Certain portions of the bill, which will come up for consideration in the present session of Congress, are devoted to proposals that will give national banks a greater freedom of action. One section particularly is supported by the national bankers, which is designed to restrict the right of State banks to establish branches beyond the city limits in which the head office is located, but accords the privilege of city-wide expansion to members of the national bank system.

On this section of the bill the State and national bankers are openly at war. Stripped of all the vague statements made on both sides of the controversy, the disagreement over this section of the McFadden bill simmers down to a clearly defined struggle between the two groups for a supremacy in American banking. The statistics of growth show that the State banks have substantially outdistanced the nationals, the resources of the latter having fallen from 75 per cent of the total to 47 per cent in the last forty years. The national bankers believe that this state of affairs calls for correction.

RESTRICTION FOUGHT

To this contention the State bankers reply that there is no objection. They acknowledge that competition should be placed on a more favorable basis through modernisation of the National Bank Act, but they protest vigorously against the proposals to restrict the growth of State banks. This is their interpretation of the section in the bill providing for the limitation of State branches to the city in which the head office is located.

While not openly expressed in public utterances, some of the State bankers go further than expressing a feeling of resentment against the branch banking clause in the bill. In those States where State-wide branch systems are permitted, the belief is gradually becoming a conviction that the restriction section of the McFadden measure is only a forerunner of the intention on the part of national bankers to initiate a new development in banking. Plainly expressed, they are beginning to sense that the ultimate goal is the nation-wide establishment of branch systems by national banks.

STRUGGLE SEEN

This possibility opens an important field of controversy. If nation-wide branch banking is actually to come, both groups will undoubtedly contend that it is their privilege to take part in such a development. The national bankers will assert that systems of this scope ought to operate directly under the supervision of the national government. On the other hand, the State bankers will say that boundary lines ought not to govern the performance of an economic function or the extension of banking service to all parts of an economic region covering portions of several States. Bankers in Los Angeles, for instance, may feel that their systems should serve the entire Pacific Southwest, comprising parts of Arizona, Utah and Colorado.

And, furthermore, the State bankers will bitterly oppose a violation of what they consider States' rights. The restriction of branch systems to the city of the head office, so they have charged, is distinctly a violation of the rights guaranteed to them when they joined the Federal reserve system. Unquestionably, the situation will be intensified if restriction becomes law, and the national banks proceed on a course of nation-wide expansion.

RIVALRY TRADITIONAL

The feeling between the national and the State banks is not a new development. Since the establishment of the first national bank by Alexander Hamilton in 1791, intensive rivalry for supremacy has followed, with varying success for both groups. The termination of the first national bank charter left the government to depend solely on the powerful State banks, which opposed the renewal of the charter. Expiration of the charter was the signal for the creation of large numbers of State banks, the number increasing in four years from eighty-eight to 208. The unhealthy expansion later resulted in a wave of failures.

Operation of the second national bank was marked by equally determined competition from the State banks, particularly in the New England States and in New York. After its charter expired in 1836, the country was without national banks until the passage of the National Bank Act in 1863. Under this act the national banks flourished at the expense of those operating under State charters. The pendulum swung back, however, when the progress of business provided the opportunity for the State banks, favored by less stringent charter provisions, to swim with the tide.

All of this is history, but nevertheless the spirit of rivalry is deep rooted and still lives. The association of State banking supervisors in the United States was instrumental in killing the McFadden bill last session in the Senate, and is actively working again at the bill in this session. On the other side, it is popularly assumed that the large national banks in the money centers of the country are the real force behind the bill. The same groups are still at odds, but the struggle has taken on a much wider aspect.

CORPORATION FINANCE IS SUBJECT OF COURSE

"Corporation Finance," an evening commerce class scheduled for the winter quarter of Metropolitan College of the University of Southern California, and in charge of W. McCook Cunningham, dean of the college of commerce of the school, will open on the evening of the 28th inst.

Including a study of the principles underlying the methods of obtaining control, the use of money by those who have saved it, and the administering of it by those into whose control it has passed, this lecture course will also cover a discussion of both fact and policy concerning the raising of initial capital needed for business enterprises.

GLASS FIRM ANNOUNCES ASSESSMENT

To Provide Additional Capital for Extension of Trade Territory

To provide additional working capital for extension of territory and to increase the capacity of its plant, the board of directors of the Southern Glass Company yesterday announced an assessment of 10 cents a share on the 500,000 shares of capital stock of the company. The assessment becomes delinquent January 15, with public auction February 8.

"The position of the company is very satisfactory," said a director of the company late yesterday. "We are making this assessment to provide additional working capital of $50,000, the entire authorized capital stock of the company having been sold. Net assets of the company as of November 30, 1925, were $501,513.35 and total liabilities amounted to $169,675. Current assets totaled $188,951.81 and current liabilities $115,675.07.

"Dividends, which were suspended in January of this year, will probably be resumed early next summer. The dividend rate on the capital stock of the company at the time of suspension was 8 per cent. Regular quarterly dividends were paid up to that time."

The Southern Glass Company, incorporated in October, 1916, under the laws of California, was financed by sale of 500,000 shares of stock at $1 a share. The company engages in the manufacture of glass bottles of various types and sizes, and owns necessary machinery, equipment, buildings, furnaces and real estate. The present capacity of the company's plant is 110 tons of glass daily.

Sewer Bonds of Santa Monica to be Sold Today

Bids for an issue of $395,000 Santa Monica sewer 4 3-4 per cent bonds, due 1926 to 1964, were opened yesterday by the City Council of that city, and the bonds will be awarded possibly today, according to an announcement made yesterday by R. E. Campbell & Co. Bidders for the bonds are:

American National Bank of Santa Monica, $5788; Security Company, $5039; E. H. Rollins and Sons, First Securities Company and Blyth, Witter & Co., $5011; R. H. Moulton & Co., $4187; R. E. Campbell & Co., William R. Staats Company, Banks, Huntley & Co., and Dean Witter & Co., $3752.50; California Company, Anglo London Paris Company, and National City Company, $2377, and Aronson and Company, $2616.90.

The California Company, Anglo London Paris Company and National City Company bid a premium of $158 for the 4 3-4 per cent bonds, due 1926 to 1965.

ST. PAUL QUIZ ADJOURNS

President of Road at Time of Collapse Ends Testimony Before Interstate Commission

[BY A. P. NIGHT WIRE]

CHICAGO, Dec. 18.—The Chicago, Milwaukee and St. Paul Railroad went through the period of depression immediately preceding its receivership without an individual effort being made to obtain relief through rate changes. That was one of the final bits of testimony by H. E. Byram, president of the railroad, when it became insolvent and now one of its three Federal receivers, before the Interstate Commerce Commission hearing into causes for the receivership. The hearing adjourned today.

Frank I. Cox and J. B. Eastman, the commissioners who heard the testimony, were forced to halt the hearing because of the pressure of business for the entire commission at Washington. The date for the resumption of the hearing will be announced later.

Mr. Byram explained that no application for changed rates was made because independent action would not have gained the necessary relief.

Most of his afternoon testimony concerned the St. Paul's acquisition of the Chicago, Terre Haute and Southeastern, and the Chicago, Milwaukee and Gary railroads at a time when both were nonpaying, and when the St. Paul itself was failing to earn any income.

Under cross-examination Mr. Byram admitted he owned 1200 shares of St. Paul stock, 1000 shares of preferred having been purchased at $10 each since the receivership. He thought the stock was selling now for $18 or $19 a share.

H. L. Ekern, Wisconsin Attorney-General, who cross-examined Byram, intimated that the plan of reorganization offered by Kuhn, Loeb & Co. of New York might have been dictated to the St. Paul board of directors prior to March 18, last, the date of the receivership.

The Wisconsin Attorney-General sought to show that the St. Paul and Western Power interests had interlocking directorates several years ago, but was reminded that the law against such joint boards became effective only three years ago. He brought out information that the St. Paul had contracts for power for some of its electric lines with the Montana Power Company, of which John D. Ryan of New York, a former St. Paul director, is president and a director. Mr. Byram stated that no power contracts were entered into since he became president of the St. Paul although some modifications of contracts had been made.

Ekern read from annual reports of nine and ten years ago the names of twenty stockholders who held the largest amounts of St. Paul stock. They included several brokers and among other individuals the name of William Rockefeller.

After his reading Ekern asked abruptly:

"Who unloaded this stock back in 1916?"

"I don't know," Byram answered.

Ekern pointed out that the names of the Rockefellers disappeared from the list with one exception. Byram agreed they did not show in the 1924 report.

It was then brought out that the 1924 report, as submitted to the Wisconsin Railroad Commission, listed among the holders of St. Paul stock fifteen New York stock brokers.

In the hands of the fifteen brokers when the St. Paul went into receivership were 257,136 shares of a total of 2,333,482 shares of St. Paul stock outstanding. There were 22,331 individual stockholders.

Dr. Robert A. Millikan, world-famed scientist, has an interesting article on the advance in science in the last forty years in the Midwinter Number of The Times, out January 1.

BANK WILL PAY YULETIDE BONUS

Merchants' National Plans Distribution for Employees

At a meeting of the board of directors of the Merchants' National Bank a Christmas bonus of 5 per cent of a year's salary was voted to all employees and junior officers of the institution, according to an announcement made yesterday.

This bonus corresponds with the Christmas distribution of the bank last year, it was stated.

SURVEY OF BUSINESS CHEERFUL

Retail Trade Held Good in Seasonal Lines, While Wholesale Lags

[BY A. P. NIGHT WIRE]

NEW YORK, Dec. 18.—Bradstreet's tomorrow will say:

"Holiday influences are more perceptible in trade and industry as the month advances. Retail trade of all kinds, especially of goods adapted to the season, has quickened, while wholesale trade in staples has slowed down quite swiftly. In jobbing trade, quick reorder business has been especially prominent. There is no question that holiday buying at retail is active, more so than for some years past, but there are signs that the lower price of cotton and unsatisfactory conditions in parts of the corn belt have tended to render this buying of smaller volume than earlier expected. A rather striking exception is cited in parts of Montana, where payments by some banks suspending some time ago have increased the volume of money in circulation. The least buoyant reports as to retail trade seem to come from parts of the Southwest.

"Weekly bank clearings $11,-037,316,000."

WOOL TRADE BRISKER AS WEEK ENDS

Finer Grades, Especially Australian, Reported in Better Demand

[BY A. P. NIGHT WIRE]

BOSTON (Mass.) Dec. 18.—The Commercial Bulletin tomorrow will say:

Rather more business has been in evidence this week, especially toward the end of the week in fine wools and more especially Australian and domestic territory types, the former at about replacement values. Domestic wools still are relatively dearer than the foreign. Prices generally are lower, in sympathy with the foreign market, although it is not easy to quote on all descriptions even yet.

The Commercial Bulletin will publish the following wool quotations:

Scoured basis:

California northern 1.35; middle county 1.10; southern 1.00.

Oregon eastern No. 1 staple 1.25 @ 1.80; fine and F. M. combing 1.30 @ 1.35; eastern clothing 1.05 @ 1.10; valley No. 1 1.15.

TURKEY PRICES AT HIGH LEVEL

Angelenos to Pay More for Christmas Dinner

Birds to Cost from 60 to 65 Cents a Pound

Thirty-six Cars Bought by Local Dealers

Turkeys for Christmas consumption in Los Angeles will cost the consumer from 60 to 65 cents a pound, or approximately 5 cents a pound more than at Thanksgiving time, according to a statement yesterday from the Produce Exchange of Los Angeles. This is approximately 15 cents a pound higher than the price paid by the consumer last year.

Local wholesalers have contracted for approximately 35 per cent of the supply for the Christmas trade at an average price of about 45 cents a pound in car-load lots. These turkeys will in turn be sold to the retailers at from 55 to 60 cents and the consumer in turn must pay from 60 to 65 cents a pound, according to the quality of the bird and the location of the market.

SUPPLY BOUGHT

Approximately thirty-six cars or 720,000 pounds of turkeys have been contracted for by wholesalers of Los Angeles from farmers of Texas, Oklahoma, Kansas, Utah and Idaho, to supply the trade here. This is approximately ten cars more than were bought for the Thanksgiving trade.

The Christmas turkey is higher this year than it has been since 1920. Contrary to the Federal Government's report of a survey about the first of November, which showed that the Turkey crop was 3 per cent above normal, information coming from country shippers, wholesalers, jobbers and produce organizations now indicates that there is a large shortage. There is a distinct shortage in Texas and other Middlewestern and Western States from which turkeys are available for the market in Los Angeles.

SHORTAGE SEEN

Practically all marketable turkeys have been sold by farmers and there will probably be even a greater shortage for the New Year's trade. The Produce Exchange here stated that the price to be paid for turkeys for New Year's would be as high, if not higher, than the price paid for the Christmas bird.

Consumption of turkeys is not as great at New Year's time as is the case at Christmas, and the consumption at Christmas is greater than at Thanksgiving.

The Clearinghouse

News of Spring Street

Howard G. Rath of Howard G. Rath & Co., returned yesterday from Washington and other eastern points, where he has spent the past two or three weeks on business and making a survey of financial conditions in that section.

Bateman Returns from East

Henry Bateman, secretary of the Citizens' National Company, has returned from an extended trip in the East. After a visit to Chicago and New York, Mr. Bateman journeyed down to St. Petersburg, Fla., where he attended the annual convention of the Investment Bankers' Association of America in St. Petersburg, Fla., and is now in San Francisco on business.

Exchange to Close

The Los Angeles Stock Exchange will be closed on the afternoon of the 24th and on the 25th and 26th inst., according to an action taken by the board of governors of the exchange yesterday.

London Daily Radio

BY ARTHUR W. KIDDY

BY WIRELESS—EXCLUSIVE DISPATCH

[Copyright, 1925, New York Evening Post, Inc.]

LONDON, Dec. 18.—A cheerful tone prevailed in financial markets today, the chief factors being a firmer tendency in rubber and a rally in sterling and French francs.

All markets hardened at the start, chiefly investments and rubber shares. An additional factor is the further successes of recent capital issues.

At a meeting the shareholders of the Russo-Asiatic, Leslie Urquhart, the chairman, gave an excellent and impartial survey of present conditions in Russia. He considers the soviets rapidly coming to the position when they will be compelled to take a better attitude toward Russian creditors and foreign capital. At present, however, the soviets merely suggest recognition of claims of creditors proportionate to fresh capital or loans advanced, which, of course, is an absurd and impossible position.

Surprise was occasioned here over reports that Poland might obtain another loan in America.

The Times comments favorably on the increased profits of the British-American Tobacco Company in view of the restrictive conditions in China.

Most papers here print announcements that there is no foundation in the reports circulating abroad that the debt agreement signed between Italy and America at Washington contains secret clauses granting special privileges to American finance in respect of Italian industries.

BOND QUOTATIONS

Mexicans Receive

[BY A. P. NIGHT WIRE]

NEW YORK, Dec. 18.—Conflicting price movements developed in today's bond trading, which was featured by the strength of Mexican obligations and renewed bidding for a number of industrial issues, Profit-taking reduced some of the recent gains of the railroad issues without seriously impairing the firm undertone of this group.

The favorable reception accorded the modified Mexican debt agreement in Mexico City stimulated a fresh demand for the government and railway bonds on which interest payments will be resumed next year. Several new high records were established on gains running from 1 to more than 2 points. The rally in French francs, which followed reports that an industrial loan of 10,000,000,000 francs would be floated to strengthen the government's financial position, brought about a sympathetic upward movement in this nation's bonds.

Most of the trading activity centered in the industrial division. Warner Sugar 7s jumped almost 3 points, and Skelly 6½s reassumed their leadership of the advance in the oil bonds, in which Pan-American and Sinclair issues participated. Buying was promoted by reports of prospective mergers and new sources of production for individual companies.

Following are yesterday's high, low and closing prices of bonds on the New York Stock Exchange and the total sales of each bond:

UNITED STATES GOVERNMENT BONDS
(Dollars and thirty-seconds of dollars.)
(Sales in $1000)

	Sales	High	Low	Close
Liberty 3½s		100.20	100.22	
Do. 1st 4s	1	100		
Do. 1st 4½s	64	101.28	101.22	101.28
Do. 2nd 4½s	180	100.23	100.21	100.22
Do. 4th 4¼s	378	100.29	100.28	100.27
Do. 4th 4¼s	256	101.1	101.0	101.0
U. S. Treasury 4s	10	102.26		
Do. 4½s	1000	106.13	106.12	

FOREIGN
(Sales in $1000)

	Sales	High	Low	Close
Argentine Govt. 8s A.	67	19	99½	
Do. 6s	17	99.20		
Do. 6s, 1927	17	100½	100½	100½
City of Bordeaux 6s	20	78		
City of Copenhagen 5½s	1	93		
City of Lyons 6s	1	91		
City of Oslo 5s, ctfs.	1	91		
City of Oslo Jan. 5s	1	93		
Do. 5s	1	93		
Cons. Australia 5s	46	99½	99½	99½
Czechoslovakia Rep. 8s	1	102		
Dominican Govt. 5½s	1	93		
Govt. of Belgium 7½s	1	107½		
Govt. of Denmark 5½s	1	101		
Govt. of Finland 6s	1	102		
Govt. of Japan 6½s	1	102		
Govt. of Japan 6s	1	102		
Govt. of Norway 6s	1	102		
Govt. of Queensland 6s	1	102		
Govt. of Switzerland 5½s	1	102		
Kingdom of Belgium 7s	1	107½		
Do. 6½s reds.	1	102		
Do. 6s	1	102		
Kingdom of Denmark 4½s	1	93		
Kingdom of Hungary 7½s	1	107½		
Kingdom of Norway 6s	1	102		
Kingdom of Sweden 6s	1	102		
Kingdom of Sweden 5½s	1	101		
Mun. & Pr. Bk. Czecho. 8s	1	102		
Prov. of Buenos Aires 6s	1	102		
Prov. of Cordoba 7s	1	102		
Prov. of Mendoza 7s	1	102		
Prov. of Santa Fe 7s	1	102		
Republic of Chile 6s	1	102		
Republic of Cuba 5s	1	102		
Republic of Peru 8s	1	102		
Republic of Uruguay 8s	1	102		
Republic of Uruguay 6s	1	102		
Royal Dutch 4½s	1	102		
Stockholm 5½s	1	102		
Swiss Confed. 5½s	1	102		
Swiss Confed. 5s	1	102		
Tokio City 5s	1	102		

DOMESTIC

	Sales	High	Low	Close
Amer. Agr. Chem. 7½s	20	104	103½	
Amer. Beet Sugar 6s	1	100	100	
Amer. Smelting 5s	17	99½	99½	
Amer. Sugar 6s	1	101½	101½	
Amer. Tel. & Tel. 5½s	21	101½	101½	
Do. 5s	1	100	100	
Amer. Waterworks & El. 6s	1	97½	97½	
Associated Oil 6s	1	100	100	
Atlantic Refining 5s	1	100	100	
Atlantic Refining 5s	1	100	100	
Atlantic Refining 5

REVIVAL IN OIL LIST FEATURES

California Merger Rumors Spur Trading

General Course of Prices is Irregular

Sales Volume Drops as Call Rate Rises

[BY A. P. NIGHT WIRE]

NEW YORK, Dec. 18.—Revival of activity and strength in the oil shares was the outstanding development in today's irregular stock market. An early advance in other industrials was checked by a stiffening of call-money rates, due to heavy withdrawals of gold and other currency in anticipation of the holiday demand. Trading shows a marked reduction in volume, total sales running just above 1,100,000 shares.

French francs made spirited recovery from recent weakness on reports of negotiations for a huge loan to French industry. Commodity markets were irregular. Cotton and coffee futures showed moderate advances, but wheat prices lost ground in reflection of the uncertainty over the Argentine crop situation.

MERGER TALK AIDS

The sudden outburst of buying in the oil shares was based on rumors of a merger of some of the California companies, and expectations of an early increase in Mid-Continent crude prices. Pacific Oil was the leader in that group, closing 2 points higher at 64 5-8, while Sinclair, Standard Oil of California, California Petroleum and Houston closed about 1 to 2 points higher. The Pan American issues were heavily bought on prospects of huge Mexican output next year.

Some new leaders were brought forward in the rail group, but the general rail list showed the effects of heavy profit-taking. Chicago and Eastern Illinois common and preferred advanced 3 1-2 and 3 points respectively, and Northern Pacific established a new 1925 peak price at 77 7-8. Net declines of a po'nt or more were recorded, however, by Canadian Pacific, Chicago and Northwestern, Lackawanna, Delaware and Hudson, Louisville and Nashville and a few others.

CAN ADVANCES

Standard industrials showed only fractional net changes. U. S. Steel common fluctuated within a range of 1 point, closing 1-4 higher at 133 3-4. American Can closed 3-8 higher at 353 1-2 and Baldwin showed a net loss of 1-8 at 130 1-2, after having sold 2 points above that figure.

Buoyancy again developed in a number of high-priced industrials, General Electric scored an extreme advance of nearly 10 points at 324 1-2 and then eased to 321 and California Packing, Continental Insurance, Fidelity - Phoenix Insurance, Fleischmann, General Cigar, Kelsey Wheel, National Lead, U. S. Cast Iron Pipe and United Fru't closed 2 to nearly 4 points higher. S S. Kresge jumped 15 points to 72½ on a few sales.

MOTORS WEAK

Weakness again developed in the motors and rubbers, Chrysler fell back 2 5-8 to 124 5-8 and General Motors, Mack Truck, U. S. Rubber, Dupont, Fisher Body, Goodrich Rubber and Timken Roller Bearing eased 1 to 2 1-2 points. Stewart-Warner showed independent strength by advancing over 2 points to a new high record for the year at 96 1-2.

Call money renewed at 4 3-4 per cent and then advanced to 5 1-2, closing at the top. Time money was in moderate supply with 5 per cent the ruling rate. Commercial paper was unchanged.

French francs rallied over 20 points to 3.85 cents and then eased about 5 points from the top in the later trading. Demand sterling held firm at $4.84 3-4. Polish zloty rallied 100 points to 11.00c and other European exchanges moved within narrow and irregular limits.

MARKET AVERAGES

	20 Industrials	20 Rails
*Friday	130.17	**116.18
Thursday	130.93	116.76
Week ago	141.68	114.92
Year ago	118.13	102.42
High 1925	141.79	117.45
Low 1925	114.81	96.13

Total stock sales, 1,503,500 shares.

*Ex-dividend .1125.
**Ex-dividend .0875.

LIVE-STOCK MARKET

(Furnished by Federal-State Live-stock Market News)

Excepting as is otherwise noted, the following report is based exclusively as to receipts, holdovers, disposition, market conditions, quotations, and sales of stock received at the Los Angeles Union Stockyards.

ESTIMATED RECEIPTS

	Cattle	Calves	Hogs	Sheep
Los Angeles	900	200	600	...
Chicago	5,000	1,000	35,000	7,000
Kansas City	1,000	200	6,000	1,000
Omaha	2,000	200	11,000	4,000
St. Paul	1,800	2,100	11,500	1,500
Denver	400	50	1,200	3,300
Fort Worth	2,800	700	300	100
Total 7 markets	14,000	4,550	65,000	16,900
Week ago	14,900	4,850	78,200	19,200
Tuesday	Cattle 593	Calves Hog. 140	Sheep 548	5
Direct (carlots)	32	...	10	4

LOS ANGELES MARKET

CATTLE—About 700 head of yesterday's estimated run of 900 arrived from the north on a late morning train and were not shown until the afternoon session, some not being shown at all. A few steers were included in the supply, however, the big majority was she stock. Early trading on the small supply of holdovers and southwestern stock was active at generally steady prices. A few plain steers sold around 7.50, while several lots of southwesterns, both for feeding purposes and slaughter, cleared from 4.50@5.50. Better steers arrived on the late train, but have not yet sold.

The bulk of northern cows and heifers, mostly holdovers, cleared from 3.25@4.00, while half a load of 918-pound heifers topped at 6.50. Most southwesterns went over from 4.00@4.75. Canners and cutters were in active demand and cleared readily from 2.25@3.50. Bulls were scarce and firm, with most bolognas clearing from 4.00@4.75, with beef types around 5.00.

CALVES—Fairly active trade cleaned up yesterday 'small calf supply at generally steady prices. Southwestern range calves averaging 240 to 260 pounds cleared from 6.75@7.25, while a load of Arizona milk calves averaging 155 pounds made 10.00, with heavies averaging 236 pounds out at 8.50. A load of Utah calves averaging 262 pounds realized 8.00, with a few very common calves and overweights down to 5.00.

HOGS—Active trade cleaned up yesterday's moderate supply on a steady to 10c lower basis. A load of 211-pound Nebraskas topped for the day at 13.50, while five loads of eastern butchers averaging 150 to 210 pounds cleared from 13.25@13.40. Most packing sows went over for 10.50.

SHEEP—None. Good and choice lambs are quoted from 14.00@15.00, with common to choice ewes from 5.50@8.00.

BUTTER AND EGGS

December 18, 1925

[Closing prices quoted are corrected daily by Produce Exchange of Los Angeles.]

Butter

Wholesale price, 50.
Price to retailers, 53 to 54.

Eggs

Extras, 50, up 1.
Case count, 44, up 1.
Pullets, 47, up 1.
Peewee, 36, down 1.

[BY A. P. NIGHT WIRE]

SAN FRANCISCO, Dec. 18.—Butter, extras, 52½; prints firsts, 56. Eggs, extras, 45; extra pullets, 42; undersized pullets, 34.

Cheese, California flats, fancy, 26½; California Young Americas, 31; Oregon triplets, 28; Oregon Young Americas, 30.

CHICAGO, Dec. 18.—Butter lower; receipts, 7041 tubs; creamery extras, 54½; standards, 44@44½; extra firsts, 43½@44; firsts, 41¾@43½; seconds, 40@40½.

Eggs lower; receipts, 3299 cases; firsts, 42@47; ordinary firsts, 42@43; refrigerator extras, 35; firsts, 33½@34.

NEW YORK, Dec. 18.—Butter firm; receipts, 6587; creamery higher than extras, 48@48½; do. extras, 92 score, 47½; do. firsts, 88 to 91 score, 44@47.

Eggs unsettled; receipts, 12,140; fresh gathered extra firsts, 47@48½; do. storages, 36@37; fresh gathered firsts, 45@46; do. storage, 34½ 35½; fresh gathered seconds, 41@44; do. storage, 32@34; near-by hennery whites, closely selected extras, 56@57½; near-by and near-by hennery whites, firsts to average extras, 50@55; near-by pullets, 44@47; near-by hennery browns, extras, 52@54; Pacific Coast whites, 54; do. firsts to extra firsts, 51@53.

Cheese steady; receipts, 87,502 pounds.

YESTERDAY'S QUOTATIONS

Slaughter cattle and calves: Steers (1100 pounds down,) medium, 7.50@8.50; common, 4.75@7.50. Heifers (850 pounds up,) good, 6.00@6.50; (all weights) common and medium, 4.00@6.00. Cows, good, 5.75@6.25; common and medium, 3.85@5.75; canners and cutters, 1.75@2.85. Bulls, good (beef yearlings excluded,) 4.75@5.25; (canner-bologna) canner to medium, 3.00@4.75. Calves (milk fed excluded,) medium to choice ,7.00@8.50; culls and common, 4.50@7.00.

Hogs: Medium weight (200 to 250 pounds,) medium to choice, 12.50@13.35; light weight (160 to 200 pounds,) common to choice, 12.75@13.50; light lights (130 to 160 pounds,) common to choice, 12.50@13.40. Packing hogs, smooth and rough, 10.25@11.25; slaughter pigs (90 to 130 pounds,) medium, good and choice, 11.75@13.00. Soft or oily hogs and roasting pigs excluded in above quotations.)

Slaughter sheep and lambs: Lambs (84 pounds down,) medium to choice, 13.50@15.00; (all weights) cull and common, 10.00@13.50. Ewes, common to choice, 5.50@8.00; canners and culls, 3.50@5.50.

Outside Markets

[BY A. P. NIGHT WIRE]

SAN FRANCISCO, Dec. 18.—Hogs, steady, few loads 130 to 170-pound Californias, 13.50; bulk good to choice, 200 to 225-pound eastern butchers, 13.00@13.25; packing sows, 9.00@9.50.

Cattle, steady; four cars good 1045-pound Nevadas, 9.00; around eight cars medium to good 1030-pound Oregons, 8.80, numerous loads from feed lots; good cows and heifers steady; three cars 1065-pound Nevada cows, 5.75@6.00; mixed undergrades from killers' ranches; canners and cutters, 2.00@3.25; bulls steady; one car 1200-pound Nevadas, 4.25.

Sheep, light lambs steady; other grades steady to weak; numerous loads contracted 75 to 90-pound lambs arrived; some concerns loaded; ewes steady; good, 8.00@8.25.

CHICAGO, Dec. 18.—Hogs, receipts 35,000; opened mostly 5@10c higher; lightweight advanced 10@15c; later trading slow; packers bidding steady with Thursday; good and choice 150 to 180-pound weight, largely 11.25@11.40; practical top, 11.50; bulk 140 to 150-pound selections, 11.40@11.65; majority desirable 200 to 300-pound butchers, 10.75@11.00; bulk packing sows, 8.90@9.25; better killing pigs, mostly 11.75@12.00; heavy weight hogs, 10.25@10.85; medium, 10.75@11.00; light, 10.50@11.40; light light, 10.75@11.75; packing sows, 8.55@9.35; slaughter pigs, 11.50@12.00.

Cattle, receipts 5000; fat steers weak to 25c under Thursday's average market; very dull at decline; little stable demand for either yearlings or heifers; quality plain; numerous loads of heavies held from Thursday's market not shown; bulk 9.50 downward; few above 9.50; she stock very uneven, about steady with week's decline; other classes steady; most vealers, 9.50@10.50 to packers.

Sheep, receipts 7000; fairly active; strong to unevenly higher; spots on yearlings up 50c; bulk desirable fat lambs, 14.00@14.50; 14.75 to city packers; bulk handy weight fat ewes, 8.50@8.75; best yearlings, 13.25@14.00; few-feeding lambs upward to 15.65.

KANSAS CITY, Dec. 18.—Cattle, 1000; calves, 200; steers and yearlings nominally steady; odd lots, 7.50@8.50; one load averaging 1200 pounds, 9.45; other killing classes moderately active, steady, mostly a clean-up trade; odd lots butcher cows, 4.50@6.25; heifers, 5.25@6.75; canners and cutters, 3.35@4.25; choice veals, 9.50@10.00; stockers and feeders nominally steady.

Hogs, 6000; fairly active; shipper market around steady with Thursday's averages; packer market mostly 10c higher than their market Thursday; shipper top, 11.95; packer top, 11.60; bulk of sales, 10.70@11.00; bulk desirable 190 to 300 pounds, 10.75@11.00; sorted 130 to 160 pounds, 11.00@11.25; packing sows, 9.15@9.35; stags, 8.50@9.00; stock pigs steady, 11.25@11.75.

Sheep, 1000; lambs generally strong to 10c higher; top, 13.60; others, 13.25@15.50; shorn yearling wethers, 11.50.

SOUTH ST. PAUL, Dec. 18.—Cattle, 1900; largely steer run; medium grades short fats predominating; practically done early; packers talking unevenly lower; few loads considered salable above 9.00; bulk, 7.00@8.50; she stock dull at 4.00@7.00; canners, cutters and bologna bulls unchanged; stockers and feeders practically lifeless; bulk of weight and quality to sell around 8.50@8.75. Calves, receipts 2100; quality considered, 25c or more higher; good lights to packers, mostly 9.00; few choice, 9.25.

Hogs, receipts 11,500; slow; opening sales mostly to shippers, strong to 15c higher; big packers talking steady to strong; early sales 180 to 250-pound averages, 10.75@11.00; packing sows around 8.50@8.75; pigs, mostly 12.25; average cost Thursday, 10.35; weight, 212.

Sheep, receipts 1500; lambs mostly 50c higher; yearling wethers strong to 25c higher; sheep steady to strong; bulk desirable fat lambs, 15.75; one double of choice 101-pound fed yearlings, 12.75.

OMAHA, Dec. 18.—Hogs, receipts 11,000; active, steady to 10c higher; bulk 140 to 200-pound weights, 10.40@10.60; top, 10.65; good and choice, 200 to 300-pound butchers, 10.40@10.55; packing sows, mostly 9.00@9.25; smooth up to 9.50; bulk of all sales, 10.25@10.60; average cost Thursday, 10.31; weight, 254.

Cattle, receipts 2300; fed steers and yearlings slow, about steady; bulk, 8.00@9.00; few loads upward to 10.00; she stock 15@25c lower; bulls and veals steady; stockers and feeders nominally steady; bulk butcher cows, 4.75@6.00; heifers, 6.50@7.75; canners and cutters, 3.75@4.50; bologna bulls, 4.75@5.00; practical veal top, 9.50; heavy calves, 6.75@7.50.

Sheep, receipts 4000; lambs active, fully 25c higher; bulk fed wool lambs, 15.65@15.75; top, 15.85; sheep strong; early ewe top, 8.00; feeders steady.

PORTLAND (Or.) Dec. 18.—Cattle nominally steady; receipts 15.

Hogs, nominally steady; receipts, 90.

Sheep, nominally steady; receipts 420.

ST. JOSEPH (Mo.) Dec. 18.—Hogs, 8000; steady to 5c higher; top, 11.10; bulk, 10.75@10.95.

Cattle, 1000; slow, steady to weak; bulk steers, 6.00@9.50; cows and heifers, 3.25@9.00; calves, 5.00@10.00; stockers and feeders, 5.50@8.35.

Sheep, 3000; strong and 25c higher; lambs, 14.50@15.75; ewes, 8.00@9.00.

COTTONSEED MILLS INCREASE OUTPUT

[BY A. P. NIGHT WIRE]

WASHINGTON, Dec. 18.—Cottonseed crushed during the four-month period, August 1 to November 30, amounted to 2,320,780 tons, compared with 1,843,528 tons for the same period a year ago, the Census Bureau today announced. Cottonseed on hand at mills, November 30, totaled 1,364,147 tons, compared with 1,199,920 tons a year ago.

NEW YORK STOCK EXCHANGE

[The following quotations on the New York Stock Exchange are from the private wires of E. F. Hutton & Co., members of the New York Stock Exchange, with offices at 643 South Spring street, 545 South Olive street, Ambassador Hotel, 6406 Hollywood Boulevard, Los Angeles; Hotel Grant, San Diego; 242 East Third street, Long Beach, and 22 North Euclid avenue, Hotel Maryland, Pasadena.]

NEW YORK, Dec. 18.—Following are closing prices, sales, high and low quotations, net changes today, and high and low for 1925:

This year High.	Low.	Div.	Stocks	Sales.	Open.	High.	Low.	Close. Bid.	Net change.
117¾	90	6	Adams Express	...	...	...	...	105	—1¼
20	15	...	Advance Rumley	100	17¾	17¾	17¾	17½	...
19¾	7½	30c	Ahumada Lead	200	8¾	8¾	8¾	8¾	...
117¾	86¼	4	Air Reduction	500	110½	111¾	110½	111	+1¼
157½	97	...	Ajax Rubber	800	111¾	113	111¾	111	+1½
119½	90	4	Allied Chemical	4,000	114	114½	112¾	113	+1½
9¾	7½	5	Allis Chalmers	700	9¼	9¼	9	9¼	+¼
108	103¼	7	Am. Agricultural Chemical	100	108½	108½	108½	108	+1½
29½	13½	...	Am. Agricultural Chemical.	1,000	27¾	27¾	27¼	27	+½
82½	36½	...	Do. pfd	300	79½	79½	79½	79½	+1½
44¾	40	...	Am. Bank Note (new)	400	43	43	42½	42½	...
58	29¾	4	American Beet Sugar	...	...	...	...	32½	+½
87½	80½	7	Do. pfd	...	...	...	...	71½	...
34½	20¼	...	American Bosch Magneto	1,900	33½	33½	32¾	32¾	—1½
264½	158½	5	American Can	5,700	254	254½	251¼	253½	+2½
118½	115	7	Do. pfd	100	121¼	121¼	121¼	121	...
118¾	97½	8	American Car & Foundry	1,200	110½	110½	109¾	109¼	+¼
132	120¾	7	Do. pfd	...	...	...	...	129	...
92	57	...	American Chicle	100	92	92	92	90½	+1½
166	125	6	American Cotton Oil	...	...	...	...	137	+½
61¾	27½	...	American Foreign Power	5,000	43¼	43¼	43	42½	+¾
11	8½	...	American Hide & Leather	...	...	...	...	10¼	...
78¾	50	...	Do. pfd	200	61½	61½	61½	61½	...
91	83	8	American Ice	1,700	136½	136½	135	134	—¾
56¾	32½	...	American Int'l Corporation	1,400	43¼	43	42¾	42¾	—¾
23	11¾	...	American La France	400	15½	15¾	15½	15½	...
39½	20	...	American Linseed	600	53	53½	53	53¼	+¼
99	84	...	Do. pfd	...	...	...	...	93	...
144⅝	104½	6	American Locomotive	2,000	129¾	130	119	118	...
124	114½	7	Do. pfd	...	...	...	...	118½	+½
37⅝	45½	4	American Metal	400	34¾	35¾	35¼	35¾	+¾
132½	89¾	4	American Radiator	100	114½	114½	114½	114¼	...
79½	36¾	3	American Safety Razor	900	60¾	60¾	59¾	59¾	...
135¾	77	7	American Smelting & Ref.	11,500	133½	134½	132¾	134	+2¼
115½	103½	7	Do. pfd	200	113	113½	113	113½	...
135½	133½	12	American Snuff	100	142	142	142	140	—1
44¾	37½	3	American Steel Foundry	1,000	44	44	43¾	43¾	...
77¾	47¾	5	American Sugar Refining	200	75½	75½	75¼	75¼	...
109¾	91	7	Do. pfd	...	...	...	...	109¼	...
34½	6	...	American Sumatra Tobacco	100	11¾	11¾	11¾	11	...
145	130⅝	9	*American Tel. & Tel.	2,700	143	143	142	142¼	—2¾
121½	88	8	American Tobacco	1,200	114½	115	114¾	114½	...
119⅝	101	8	Do. Class B	1,300	114½	114½	113¾	114¼	...
76¾	34¾	...	American Water Works	4,000	72¾	72¾	71	71½	...
49¾	34	...	American Woolen	100	42	42	42	41¾	...
107½	97	...	Do. pfd	200	99½	99½	99¼	99	...
12½	7	...	American Zinc	100	9¼	9¼	9¼	9¼	...
84½	34½	...	Do. pfd	...	...	...	...	38	...
33¾	3	2	Amerada, Copper	2,300	49¾	49¾	48¼	49¾	+1¾
27½	20	2	Armour "A"	2,700	24½	24¾	24¼	24¾	...
9¾	2	...	Armour Del. pfd	1,000	9¾	9¾	9¾	9¾	...
110½	107	7	Associated Dry Goods	1,500	109¾	110	109¼	109¾	...
57	32	2	Associated Oil	28,700	45¾	46¾	45¼	46¾	+1¾
132½	116¾	7	Atchison	4,600	130	130¼	129¼	129¾	...
97¾	82½	5	Do. pfd	100	97	97	97	97	...
264¾	147½	7	Atlantic Coast Line	...	...	...	...	255¾	+1¾
77	20	...	Atlantic Gulf & W. I.	800	62½	63½	62½	63	+1
39	31	...	Do. pfd	200	35	35	35	35	...
115	84	...	Atlantic Refining	500	109	109¼	108¾	108	—½
33	22½	...	Austin Nichols	1,200	29	29	28½	27¾	...
140	107	7	Baldwin Locomotive	15,000	132½	132½	130¾	130½	...
110½	107	7	Do. pfd	...	...	...	...	108½	...
94½	71	5	Baltimore & Ohio	10,000	93¼	93¾	92¾	92¾	—¼
67½	62¾	4	Do. pfd	100	67	67	67	67	+¼
25¾	18¾	7	Barnsdall Corp. "A"	23,000	26¾	29½	26¾	29¼	+1½
25	18	2	Do. "B"	1,300	24¾	24¾	24	24¼	+1¼
77¾	57	...	Bethlehem Steel	4,000	47¾	48¼	47¼	47¾	+¼
77½	60	2.40	Beechnut Pkg.	2,100	69¾	70¾	69¾	69	+1¾
39¾	4½	...	Booth Fisheries	...	...	...	...	6¾	...
37¾	27½	1.50	Brogg Mfg.	1,300	32¼	32¾	32	32	—¼
84	36½	...	Brooklyn Manhattan	7,800	61½	62½	61½	61½	+¾
78¾	53	...	Brooklyn Un. Gas	1,500	69¾	70¾	69¾	70¾	+1¼
157	84½	4	Brown Shoe	800	120	120	120	120	...
49¾	34	...	Brunswick-Balke C. Co.	200	39¾	39¾	39¾	39¾	—¼
127	92½	10	Burns Bros.	200	100½	100¾	100½	100¾	+¾
103	65	5	Burroughs Adding Machine	100	91½	91½	91	91	...
6¾	4¾	50c	Butte Copper & Zinc	700	5¾	5¾	5¾	5¾	...
24½	17	2	Butte & Superior	2,800	19¾	19¾	19¼	19¼	—¼
28¾	17	...	Butterick	700	24¼	24¼	24	23½	—¼

This year High.	Low.	Div.	Stocks	Sales.	Open.	High.	Low.	Close. Bid.	Net change.
139¾	100½	8	California Packing	2,200	129¾	132½	129¾	130¾	+2
32⅞	23¾	2	California Petroleum	57,700	31¾	32¾	31¾	32	...
59¾	45	...	Calumet Arizona	700	56¾	58¾	56¾	58	...
153½	130½	10	Canadian Pacific	900	146¾	146¾	145½	145½	—¾
23¾	14½	...	Central Leather	400	18	18¾	18	18¼	—⅛
77	49¾	...	*Do. pfd	1,300	65	66½	65	65	...
24¾	13¾	1	Cerro de Pasco	500	16½	16½	16½	16½	...
52	27½	3	Chandler Motor	800	48	48	46	45¾	—1¾
39½	20¾	4	Chesapeake & Ohio	9,800	128½	128½	127½	127½	+¾
82¾	57	4	Chicago & Eastern Illinois	700	76	76½	76	76	+1½
57¼	40	...	Do. pfd	500	54	54	52¾	48¾	—5¼
15	9	...	Chicago Great Western	5,600	11¾	13	11¾	12¾	+¾
32¾	19½	...	Do. pfd	13,800	29¾	31	29¾	30¾	+1¾
16⅜	9¼	...	Chicago, M. & St. Paul	18,000	10¼	10¾	10¼	10¾	+¾
29½	17¾	...	Do. pfd	28,000	19¾	20¾	19¾	19¾	...
49¾	47½	4	Chicago & Northwestern	2,900	73	79¾	77¾	77¾	—1⅝
118½	101¾	7	Do. pfd	...	...	...	...	118½	...
172⅜	98½	5	Chicago Pneumatic Tool	4,500	126	129	126	129	+3
57⅝	46¼	2	Chicago, Rock Island & P.	4,500	54½	56	54	54	+¼
100	92	7	Do. 7% pfd	100	98½	98½	98½	98½	...
99½	82	8	Do. 6% pfd	...	...	...	...	85¾	...
74¾	42¾	2.40	Childs	3,500	58¾	61¾	59½	59½	—2¼
37¾	30½	2½	Chile Copper	700	33¾	34	33¾	33¾	...
28⅝	19	...	Chino Copper	400	19	19½	19	19	...
236	165	...	Chrysler	54,000	120	128¾	120	124¾	+4¾
71⅝	59¾	3	Cluett, Peabody	100	69½	69½	69½	69½	...
179¾	97	7	Coca Cola	900	146¾	146¾	146	146	...
78¾	32½	2	Colorado Fuel	2,600	45¾	46¾	45¾	46¾	+¾
76¾	44½	...	Columbia & Southern	100	66½	66½	66½	65	—1½
88	50	...	Do. 1st pfd	...	...	...	...	83	...
68	45¾	2.40	Columbia Gas	2,300	83¾	84	83	83	...
43½	15¾	2	Comp-lom	1,200	17¾	17¾	17½	17¾	+¼
63	28½	...	Consolidated Cigar	4,100	58¾	59¾	57	58	+1
74¾	53	5	Consolidated Gas	2,500	64¾	66¾	64¾	66¾	+2¼
89½	60½	4	Continental Can	900	85¾	85¾	85	84¾	...
101½	80½	80c	Continental Motors	2,100	11½	12	11½	11¾	...
41¾	32¾	2	Corn Products	1,700	39¾	39¾	39	39	+¼
84¾	64½	5	Crucible Steel	900	80½	81	80¼	80½	...
74½	27½	...	Cuba Cane Sugar	1,200	5¾	5¾	5¾	5¾	...
42¾	37½	...	Do. pfd	500	43	43¼	42¾	42¾	...
43½	20	2	Cuban-American Sugar	1,600	23	23	22¾	22¾	—¾
115	85	7	Cudahy	300	98½	98½	98½	98	...
59	44	3	Cuyamel	300	47¾	47¾	47¼	47¼	...
49¾	27⅝	...	Davison Chemical	1,600	41	41	39	39½	—1⅝
153⅝	135⅞	...	Delaware & Hudson	900	143¾	145¾	142¾	142	—1¾
147¾	125	12	Del., Lack. & Western	1,200	143¾	145¾	143¾	142¾	+¾
139½	118	...	Detroit Edison	500	136½	137	136¾	136	...
21¾	21¾	...	Devoe "A"	58,200	22	22¾	21¾	21¾	...
91½	73½	7	Do. Pr.	1,200	87	87	87¼	87	...
78¼	12¾	2	Dome Mines	...	...	...	...	16¾	+¼
270	194½	8	Dupont	3,900	223¾	225	222	221	+1¼
118	104⅝	3	Eastman Kodak	100	110	110	110	110	+¼
30½	10½	2	Edso Axle	1,400	29¾	29¾	28¾	28¾	+¾
49¾	17	...	Electr. Light & Power	1,800	30¼	30¾	30¼	30¼	...
90¾	60¾	8	*Electric Storage Battery	1,300	74¾	75	74	74	—1½
74¾	64	5	*Endicott-Johnson	100	68¼	68¼	68¼	68¼	+¼
39½	26¾	...	Erie	6,100	32¾	33¾	32¾	33¾	+¾
48¾	35¾	1.20	American Water Works	4,000	72¾	72¾	71	71¾	...
45¾	34¾	...	Do. 1st pfd	2,600	44¾	44¾	44¾	44¾	...
48¾	34	...	Do. 2nd pfd	900	42¼	42¾	42¼	42¼	—¼
1144⅝	901½	8	Famous Players	600	107	107¾	106¾	106¾	—¾
86	15¾	...	Federal Mining & Smelting	200	74½	74½	74½	74½	...
98⅝	49½	7	Do. pfd	700	93	95	94½	93	+1¾
49¾	20¾	...	Fisher Body	1,700	99½	99½	96	96	—3
29⅜	19¼	...	Flex Rubber	6,900	21¾	22¾	21¾	22	+¼
161	75	4	Fleischmann	6,400	157½	158½	157	158¾	+2¼
183¾	89½	4	Foundation Co.	11,900	157¾	158½	156½	158	+2½
84	32¾	4	Fox Films "A"	400	83	83	82¾	82¾	...
24⅝	8	...	Freeport Texas	500	20	20	19¾	19¾	—¼
39½	29	2½	Gabriel Snubbers	1,000	32¾	35½	35	35	...
42¾	40½	...	General Asphalt	2,900	66½	67¾	66¾	66¾	+¼
111	83	...	General Cigar	3,200	107¾	111	107¾	110¾	+2¾
338	227¾	8	General Electric	16,200	316	324½	316	321	+5¼
105¾	64¾	3	General Motors	45,300	114	115	112¾	112¾	...
50	42	3	General Petroleum	1,400	54¼	54¾	53¾	53¾	...
77	68	4	General Ry. Signal (new)	1,700	74¼	75½	72	71¾	—2¾
99	85	7	Do. pfd	1,000	97	97	97	97	...
77	47	...	Gimbs Bros.	800	74¼	74¼	71¾	71¾	—2¼
26½	12½	8	Glidden Co.	1,500	25	25¼	25	24¾	+⅛
91	87	...	Gold Dust	400	45½	45¾	45¼	45¾	+⅛
75⅞	36¾	4	Goodrich Co.	1,300	83½	85¼	83½	85¼	+1¾
114⅝	66¾	7	Goodyear pfd	1,200	103¼	104½	103	104	...
81¾	62¾	4	Graham Paige	...	...	...	...	63	...
62¾	60⅝	5	Great Northern pfd	3,500	81½	82	80¾	80¾	—¾
40½	25	1½	Great Northern Ore	1,100	29¼	29¾	29¼	29¾	+¾
111	81	9	Great Western Sugar	300	94½	95	94½	95	+¾
95¾	67¼	5	Gulf States Steel	700	91¾	92¼	91¼	91¾	+¼
47½	23¾	2½	Hartman Corporation	600	33¾	33¾	33¾	34	— ⅛
40¼	30	4	Hayes Wheel	200	44	44	44	44	...
56	43	6	*Homestake Mines	...	...	...	...	48	...
45¾	31¾	...	Houston Oil	1,300	69¾	71¾	69¾	70½	+1¾

Los Angeles Daily Times.

SHIPPING and Los Angeles Harbor NEWS

LECTURES ON OIL PHASES ANNOUNCED

COURSE OF TWELVE TO OPEN AT MODERN TAN COLLEGE

Elements determining credit documents and credit sources of credit information, the work and qualifications of credit manager and the bank, will be discussed in a twelve-weeks' course in a series of lectures course in credits to be given at the Modern tan college, University of Southern California quarter, for which registration is now being taken in the Chamber of Commerce Building.

Featuring the weekly lectures by local authorities on various phases of credit transactions, will be in charge of Clyde E. Hall, formerly director of the Metropolitan college, and secretary of the Los Angeles branch of the National Life Insurance Company of Hartford.

Sponsored by the educational committee of the Los Angeles Association of Credit Men's Association, the course is endorsed by Bredin, executive secretary-treasurer of the association; Ashby Co., C. M. Bryant, of the Braun Corporation, Kaufman, credit manager of Southwestern Portland Cement Company; H. J. Shaffer, secretary of the Union Oil Company of California, and Southern California, and the Los Angeles Credit Men's Association.

E·F·HUTTON & COMPANY
Members New York Stock Exchange and other principal exchanges
Private Wires Coast to Coast
643 SO. SPRING STREET
Telephone Tucker 8111
345 SO. OLIVE STREET
Telephone TRinity 3111
AMBASSADOR BRANCH
Telephone WAshington 6100
HOLLYWOOD BRANCH
6406 Hollywood Boulevard
Telephone GRanite 1161

A·A·HOUSMAN & COMPANY
Members New York Stock Exchange
515 West Sixth Street
Telephone TRinity 3161
New York Stock Exchange and other leading Exchanges
Private Wires

The Own and Offer Column
8% First Mortgages
on Improved Business Property
Los Angeles Real Estate
Amounts $500 to $100,000
AMERICAN MORTGAGE CO.
ESTABLISHED 1907
5 per cent Gold Bonds, Due and Payable in Five Years
Nothing Recommended but what we Own
Wagy & Co.
306-310 Stock Exchange Building
639 South Spring Street
Phone TRinity 2000

Direct Private Wires
HAN & BRYAN
636 S. SPRING ST.
Guaranty Bldg. Hollywood
Head Office, 42 Broadway, New York
San Francisco Long Beach
Santa Barbara San Diego
York Stock Exchange and other leading exchanges

INVEST IN YOUR CITY'S GROWTH
6% Preferred Stock at $9[illegible]
SOUTHERN CALIFORNIA GAS

ST MORTGAGES · BONDS · INSURANCE
Investments Suitable for Banks, Trust Funds and Individuals
Established 1900
OHN M.C. MARBLE COMPANY
Capital Paid In $250,000.00
Stock Exchange Bldg., Los Angeles, Cal.

BONDS—MORTGAGES—INSURANCE
Financing—$100,000.00 and upwards at 6% to 8%
Investments for Individuals, Trust Estates and Corporations
ONARDS & COMPANY
Inquiries and Correspondence Invited.
Los Angeles.

GOODWIN & TUCKER
List of offerings upon request
Los Angeles
AATS CO.
Established 1907
TRinity 5041
Los Angeles Orders executed in listed securities
SAN DIEGO

Lynch & Company
CHICAGO, DETROIT, CLEVELAND STOCK EXCHANGES
VAN NUYS BLDG. PHONE TRinity 6181

HENS & COMPANY
VESTMENT SECURITIES
ANGELES—Trinity 6181 — HOTEL CLEVELAND—Main 8[illegible]

MARTIN & COMPANY
INVESTMENT SECURITIES
ng Street Phone TRinity

. J. DORAN CO.
CURITIES Members Los Angeles Stock Exchange
BANK BLDG.

CORPORATION of CALIFORNIA
0,000.00 Secured
Bldg. Loans

PRICES FOR COTTON AT OLD LEVEL

Market Unchanged After Early Rally on Report from Dry Goods Trade

[EXCLUSIVE DISPATCH]

NEW YORK, Dec. 18. — Some further scattered liquidation and southern hedge selling developed in cotton today, but it was sufficiently well absorbed by new local and trade buying to keep the market sustained around yesterday's closing prices.

Liverpool made a fairly good rally and outside pressure was absent. Week-end statistics were more favorable than expected and the dry-goods trade reports are predicting increased activity in the distribution of cotton goods after the turn of the year.

These features checked much new speculative selling by bears, but little new investment or speculative buying was in evidence. The latter was restrained by forecasts from Memphis estimating the amount of the crop ginned to December 13, as high as 14,740,000 bales, against 13,873,000 in the census report to the 1st inst. —As this would indicate about 590,000 bales ginned for the period, against 554,000 in the same time last year, such figures were regarded as tending to confirm government's recent annual crop estimate for 15,600,000 bales without linters, against last season's crop of 13,627,000.

The Census Bureau's report on the ginning to the 13th inst., will be out early next week. After that the size of the crop will be conceded generally throughout the trade as approximating the government's estimate. Meanwhile, the total amount of the crop brought into sight from August 1 to date, is 11,259,000 bales, against 9,745,000 last year, with the world's spinners' takings from August 1 to date 5,985,000 bales, against 5,819,000 last year.

Prices advanced 8 to 10 points early from yesterday, closing for the near months and about 3 for the late January selling at 18 5-8 cents; March, 18 7-8 cents; May, 18.65 cents; July, 18.31 cents, and October 17 7-8 cents, but the selling above referred to sent the late months off in the afternoon to 7 and 10 points net decline and canceled most of the rise in the near deliveries.

Range of Prices

[Furnished by A. A. Housman & Co., 515 West Sixth street.]

NEW YORK

	Open.	High.	Low	Close
January	18.55	18.64	18.54	18.59@18.60
March	18.80	18.85	18.77	18.84@18.86
May	18.62	18.68	18.56	18.66@18.68
July	18.31	18.37	18.17	18.32@18.33
October	17.87	17.93	17.73	17.81@17.86

NEW ORLEANS

	Open.	High.	Low	Close
January	18.57	18.66	18.50	18.55@18.55
March	18.81	18.84	18.74	18.80@18.80
May	18.60	18.66	17.93	18.64
July	17.90	17.90	17.81	17.86
October	17.29	17.30	17.23	17.25
December	18.70	18.76	18.66	18.66

SPOT PRICES

[BY A. P. NIGHT WIRE]

NEW YORK, Dec. 18.—Cotton, spot, quiet; middling, 19.40.

Cottonseed Oil

[EXCLUSIVE DISPATCH]

NEW YORK, Dec. 18.—Cottonseed oil:

	Close.	Previous close
December	10.20@10.30	10.25@10.35
January	10.00@10.26	10.16@10.20
February	10.10@10.25	10.06@10.10
March	10.22	
April	10.25@10.35	10.16
May	10.35@10.37	10.19
June	10.36@10.38	10.26@10.35
July	10.40	10.27@10.28
Spot	10.15	10.36@10.38
		10.15

Sacramento Gas Company Taken Over by Pacific

[BY A. P. NIGHT WIRE]

SAN FRANCISCO, Dec. 18.—Purchase of the Sacramento Gas Company, serving Sacramento and contiguous territory, by the Pacific Gas and Electric Company, was announced here today by Frank A. Leach, vice-president and general manager of the Pacific Company. The consideration was not named.

The rates of the purchased company, which are slightly lower than those of the Pacific Company in the same territory, will be made effective to the gas consumers of both companies, saving such consumers approximately $30,000 a year, Leach said.

The purchase was made from E. H. Rollins & Sons, stockbrokers, which company had purchased the stock of the Sacramento company.

BOSTON STOCKS

[Furnished by A. A. Housman & Co., 515 West Sixth street.]

Exchange

	Bid.	Asked.
Adventure	15	16
Algomah	3	3½
Ariz. Com.	31½	32
Bing. Hbm.	54	55
Cal. Hecla	56	57
Calumet & Ariz.	70	71
Calumet & Hecla	400	410
Centennial	23½	24
Copper Range	45	46
Daly-West	18	19
Davis-Daly	4	4½
Elm Orlu	3½	4
Franklin	7½	8
Hancock Con.	70	100
Helvetia	23	24
Indiana	30	31
Isle Royale	19½	20
Keweenaw	2	2½
Lake Copper	17½	18
La Salle Copper	75	76
Mason Valley	12½	13
Mayflower Old	1½	1¾
Mohawk	52½	53
Nevada	22½	23
New Cornelia	20¾	21
New Dominion	20	20½
Nipissing	7	7½
North Butte	2¾	3
Old Dominion	18	18½
Osceola	85	86
Phoenix	1	1½
Quincy	70	71
Shannon	9	9½
Superior	21	21½
Superior & Boston	1	1½
Tamarack	50	51
Trinity	13½	14
U. S. Smelting	49	49½
U. S. Smelting, pfd.	50	51
Utah Con.	13	13½
Utah Metals	6½	6¾
Victoria	30	31
Winona	17	18
Wolverine	54	55
Arcadian	9	9½
Arizona Com.	10¾	11
Butte & Sup.	19	19½
Calumet & Ariz.	70	71
Calumet & Hecla	400	410
Copper Range	45	46
Hancock Con.	70	100
Isle Royale	19½	20
Mayflower Old	1½	1¾
Mohawk	52½	53
Nevada	22½	23
New Cornelia	20¾	21
New Dominion	20	20½
Nipissing	7	7½
North Butte	2¾	3
Old Dominion	18	18½
Osceola	85	86
Phoenix	1	1½
Quincy	70	71
Shannon	9	9½
Superior	21	21½
Superior & Boston	1	1½
Tamarack	50	51
Trinity	13½	14
U. S. Smelting	49	49½
U. S. Smelting, pfd.	50	51
Utah Con.	13	13½
Utah Metals	6½	6¾
Victoria	30	31
Winona	17	18
Wolverine	54	55

Curb

	Bid.	Asked.
Belmont	1½	1¾
Bonita & L.	2	3
Cardiff Con.	3½	4
Cent. Eureka	4	5
Con. Copper	1	1½
Divide Ext.	2	2½
Emerald	25	35
Goldfield Con.	1	1½
Jim Butler	2	3
Kewaunee	2	2½
Mammoth	2	3
Nat. Tin & Dev.	1	1½
Ohio Copper	70	80
Rescue	1	1½
U. S. Vanadium	60	70
U. V. Ex.	2½	3
U. Verde	30	31
S. W. Miami	1½	1¾
Boston Ely	20	21
Boston Montana	1	1½
Cactus Range	2	3
Cactus Mines	1	1½
Chief Con.	14	15
Cortez	1	1½
Dr. Pepper	40	50
Dr. F. P.	30	40
Iron Cap	1½	65¾
Kenton Mont.	20	1¾
Nevada Mines	14	15
Tonopah Ext.	1	1½
Tonopah Mining	1	1½
Tonopah Belmont	1	1½
Tonopah Divide	1	1½
Tonopah Extension

WHAT'S DOING TODAY

Los Angeles Electric Club luncheon, Biltmore, noon.

Los Angeles Sixty Club ball, Biltmore, evening.

California League of Women Voters' meeting, City Club, 833 South Spring, 12:15 p.m. Benjamin Bledsoe and Nathan Newby will speak.

Los Angeles Mexican Society Christmas tree and program, St. Vincent's Hall, Flower and West Adams, 8 p.m.

Kate Tupper Galpin Shakespeare Club luncheon and program, Women's University Club, 12:30 p.m.

Smith College Club annual midwinter luncheon, Midwick Country Club, Alhambra, 12:30 p.m.

Los Angeles Scribblers' League meeting, Rowland Hall, 313 West Third, evening. Reed Heustis will speak on "Writing Verse for Newspapers."

Los Angeles and Orange county W.C.T.U., young people's branch, rally, Calvary Baptist Church, Second and St. Louis, 4 p.m.

Southwest Museum exhibit, Marmion Way and Avenue 45, afternoon.

Los Angeles Museum exhibit, Exposition Park, 10 a.m. to 4 p.m.

Free permanent California exhibit, scenic motion pictures, State Exposition Building, Exposition Park, 10 a.m. to 5 p.m.

Illustrated lectures, scenic motion pictures, Chamber of Commerce, 10 a.m. to 12 m.

STATE SOCIETIES

Kentucky State Society meeting, Veterans' Hall, 246 South Hill, evening.

Colorado State Society meeting and Christmas party, California Hall, 1127 South Hope, evening.

South Dakota State Society meeting, Symphony Hall, 232 South Hill, evening.

Los Angeles Spokane (Wash.) Society meeting, 1604 North Highland avenue, evening.

Michigan State Society meeting, States Club, 1137 South Hope, evening.

MOTION PICTURES

Alhambra, 731 South Hill—"The Eagle."

Criterion, Grand at Seventh—"Why Women Love."

Forum, Pico at Norton—"Three Faces East."

Grauman's Hollywood, 6708 Hollywood—"The Big Parade."

Grauman's Metropolitan, Sixth and Hill—"Cobra."

Grauman's Million Dollar, Third and Broadway—"The Merry Widow."

Grauman's Rialto, 812 South Broadway—"The Pony Express."

Loew's State, Seventh and Broadway—"The Beautiful City."

Tally's Broadway, 838 South Broadway—"Bobbed Hair."

STAGE

Ezra Theater, Pico and Figueroa—"White Collars."

Majestic, 845 South Broadway—"The Show-Off."

Morosco Theater, 744 South Broadway—"The Song and Dance Man."

Orange Grove, 730 South Grand—"White Cargo."

Playhouse, 940 South Figueroa—"What Price Glory."

VARIETIES

Burbank, Sixth and Main—"The Girl Friend's Revue."

Hillstreet, Eighth and Hill—Bragdon and Morissey and company.

Hippodrome, Main and Fourth—"The Police Patrol."

Orpheum, 630 South Broadway—Florence Reed.

Pantages, Seventh and Hill—vaudeville.

Iowa Searched for Terrorizing Bank Robbers

[BY A. P. NIGHT WIRE]

DOWS (Iowa) Dec. 18.—State agents joined local officers all over Iowa in the search for seven or eight men who terrorized the village of Dows early today, wrecked the vault of the Dows Savings Bank and escaped with $10,000 cash and $20,000 in bonds.

All residents who appeared at their windows during the blasting inside the bank were fired upon by lookouts, who fired nearly 100 shots, and it remained for Night Marshal August Welzine and Harry Little, Rock Island station agent, who were made captives by the robbers and locked in the bank, to relate details of the robbery. Welzine is still suffering from a blow over the head received when he resisted the bandits.

H. S. Lekwa, assistant cashier of the bank, and Joseph Hubble, husband of the night telephone operator, are suffering from injuries received in encounters with the robbers.

FRATERNITIES BANNED

Nebraska College Suspends Five for Incurring Debts

[BY A. P. NIGHT WIRE]

OMAHA, Dec. 18.—Five fraternities at Creighton University have been suspended from all privileges because of asserted poor business management. All the fraternities are of recognized standing at the university, three of them running houses.

Rev. Charles Schuetz, dean of men, said the fraternities incurred financial obligations due to incompetent management, which is contrary to rules governing fraternities.

The fraternities suspended are: Phi Chi and Phi Rho Sigma, national medical; Gamma Eta Gamma and Delta Theta Phi, national law, and Kappa Phi Delta, local social.

SENT TO STATE HOSPITAL

[EXCLUSIVE DISPATCH]

WILLIAMS (Ariz.) Dec. 18.—James Gilson has been sent to the State Hospital at Phoenix. He had been in prison at Flagstaff since November 22, when he shot and slightly wounded George Wagner of Williams. His commitment was with his personal assent. Gilson has been a respected and successful business man, with a devoted family. His disorder is attributed to a fractured skull, an injury received about twenty years ago.

BUSINESS BREVITIES.

[Advertising]

The Times Branch office, 621 South Spring street. Advertisements and subscriptions taken. Telephone MEtropolitan 6700.

REDS WORK ON BRITISH NAVY MEN

Communists Undermining Loyalty of Ships' Crews, Declares Correspondent

[BY CABLE AND ASSOCIATED PRESS]

LONDON, Dec. 18.—The Westminster Gazette's correspondent at Plymouth asserts that Communistic sympathies exist among the seamen of some of the ships of the British navy. He cites the circulation of Communist publications and the singing of the "Red Flag" aboard certain warships as proof of his statement.

During the recent prosecution of Communists in London, the fact was revealed that Communist propaganda was active in the army and navy. The admiralty this week issued notices to the personnel of ships aiming to counteract such propaganda.

The correspondent quotes members of the crew on the cruiser Vindictive as having said to him, "the Vindictive is one of the Bolshevik ships of the navy."

SHIP BOARD CANDIDATES DISCUSSED

President Hopeful Coast Senators Can Get Together on Appointments

[BY A. P. NIGHT WIRE]

WASHINGTON, Dec. 18.—President Coolidge is hopeful that Republican Senators from the Pacific Coast States can get together on two candidates for appointment to the Shipping Board as successors to Commissioners Haney of Oregon and Lissner of California.

Mr. Haney, a Democrat, whose views on the merchant marine problem are not in accord with the President's policies, is serving under recess appointment but will not be nominated for another term. Mr. Lissner, a Republican, has resigned effective the 31st inst.

There have been indications that the President might determine to select a Republican from the Northwest to take Mr. Haney's place and a Democrat from California to succeed Mr. Lissner, a plan which would not alter the bipartisan complexion of the board.

CHRISTMAS COMES TO PRISON INMATES

[BY A. P. NIGHT WIRE]

SAN RAFAEL, Dec. 18.—For the first time in the history of the institution the prisoners at San Quentin State penitentiary will be allowed to receive Christmas presents. Warden Frank J. Smith announced, however, that such presents must be confined to socks, handkerchiefs and books. The socks, he said, must be cotton or wool and brown, black or gray in color, while the books must come directly from the publishers.

COLDS THAT DEVELOP INTO PNEUMONIA

Persistent coughs and colds lead to serious trouble. You can stop them now with Creomulsion, an emulsified creosote that is pleasant to take. Creomulsion is a new medical discovery with two-fold action; it soothes and heals the inflamed membranes and inhibits germ growth.

Of all known drugs, creosote is recognized by high medical authorities as one of the greatest healing agencies for persistent coughs and colds and other forms of throat troubles. Creomulsion contains, in addition to creosote other healing elements which soothe and heal the infected membranes and stop the irritation and inflammation, while the creosote goes on to the stomach, is absorbed into the blood, attacks the seat of the trouble and checks the growth of the germs.

Creomulsion is guaranteed satisfactory in the treatment of persistent coughs and colds, bronchial asthma, bronchitis and other forms of respiratory diseases, and is excellent for building up the system after colds or flu. Money refunded if any cough or cold is not relieved after taking according to directions. Ask your druggist. Creomulsion Company, Atlanta, Ga.—[Advertisement.

Skin trouble costs many a man his job

No matter how efficient a man may be, if he has an ugly skin-eruption, there are positions in which he cannot be tolerated. He may know that it is not in the least contagious, but *other* people are afraid and avoid him, and he must make way for a man with a clear, healthy skin. Why run this risk, when

Resinol

Ointment and Resinol Soap stop itching and clear away eczema and similar humors, so quickly and easily?

See's Famous Home Made CANDIES *Try a Box*

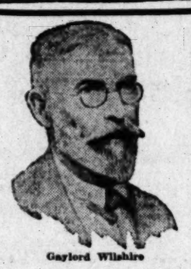

Gaylord Wilshire

DIABETES and I-ON-A-CO

I am so sure I-on-a-co will bring about the same reduction of sugar in diabetic patients attributed to Dr. Banting's **Insulin** that I offer **FREE** demonstration treatments to anyone now taking Insulin. Above all, I want diabetic patients who accept my offer of **FREE** treatments to use I-on-a-co under the direction of physicians so that I shall have real evidence as to the comparative merits of I-on-a-co and Insulin in the treatment of Diabetes.

Is I-on-a-co Better Than Insulin?

Everyone knows that Insulin is not a cure for Diabetes—its use necessitates hypodermic injections every day for the rest of one's life. I-on-a-co appears to be superior to Insulin in that it not only reduces sugar elimination but it also builds up the weight and strength of the patient. Apparently I-on-a-co is a much more pleasant, convenient, and effective treatment than Insulin.

Gaylord Wilshire

THE IONA COMPANY
821 Commercial Exchange Building
Corner of 8th and Olive Sts.

Free Lecture

Mr. Gaylord Wilshire will lecture on Wilshire's "I-on-a-co" and the scientific principles which explain its healing action, every Tuesday, 8:00 p.m., at 821 Commercial Exchange Bldg., Los Angeles. Tel. VAndike 5076.

SEND FLOWERING PLANTS FOR CHRISTMAS

Whether modest or elaborate gifts are selected, Living Plants always answer the question, "What shall I give?"

Large Selection at "FLOWERLAND"

WHITNEY 1141
Paul · J · Howard's
HORTICULTURAL ESTABLISHMENT
250 S. LA BREA AVE.
LOS ANGELES

free
EXAMINATION & CONSULTATION of
rectal troubles

Hemorrhoids eliminated successfully, painlessly, without surgery or anaesthetic, by the new Ambulant Method. The relief is permanent and guaranteed or no cost to you.

Intolerable itching, pruriapsus, fistulas, ulcers and other rectal diseases and successful relief also under this treatment. (We do not treat cancers.)

Write for booklet or call at office

PACIFIC COAST PROCTOLOGICAL CLINIC
[illegible] LOEWS STATE BUILDING, Los Angeles

Every Woman Knows

Myer Siegel & Co.
617-619 South Broadway

Gift Suggestions

Have You Thought That A Scarf Makes A Delightful Christmas Gift

We are displaying such lovely heavy crepe de chine scarfs in the new and very modern hand-blocked prints at .....$2.95 and $3.95

Scarfs, Street Floor

VOGUE COMPANY
BROADWAY AT EIGHTH

The Gift Sensation

Handkerchief and Flower Combination Sets—An appreciated Gift—ready for presentation.

GEORGETTE HANDKERCHIEFS

A beautiful quality of Georgette Handkerchiefs in pastel shades, and all the new bright colors. The Handkerchiefs are edged with net footing and trimmed with wide hand painted lace.

The beautiful hand made Boutonniere is in contrasting or harmonizing colors. The set is packed in an attractive gold box. Special.

$1.48

3000 HANDKERCHIEFS
Handmade Georgette

Handmade georgette handkerchiefs in all the newest pastel shades and high colors. Trimmed with dainty lace in white, ecru or black. Others trimmed with elaborate colored silk laces, all colors. Colored linen and French voile handkerchiefs. Limit of six handkerchiefs to one customer.

25c

Mail Orders Filled

VOGUE COMPANY
BROADWAY AT EIGHTH
TODAY
DUVINNE—
PARIS

The Black Bottle **$1.49**

In Three Enchanting Odeurs—
Jasmine—Narcissus—Chypre

The bottle is jet black with an artistic black glass stopper. Each bottle contains two ounces of choice Parfum. The bottle is packed in a gold and blue container.

Mail Orders Carefully and Promptly Filled.

NOTE—If this perfume does not exceed your expectations in quality we will gladly refund your money, including postal charges.

"BUSINESS OPPORTUNITIES"
—variety unlimited for large or small investments
—listed alphabetically every day in—
TIMES WANT ADS

See's Famous Home Made CANDIES *Try a Box*

666
is a prescription for
Colds, Grippe, Flu, Dengue, Bilious Fever and Malaria.
It kills the germs.

Dr. Fairfield EXAMINATIONS FREE
Entire third 536 So. Broadway
Floor Wilcox Building, Elevator 5236
Hours: 9:30 to 6: Sun., 9 to 12.

THE WEATHER

[Official Report]

LOCAL OFFICE, U. S. WEATHER BUREAU, Los Angeles, Dec. 18.—[Reported by H. B. Harper, Meteorologist.] At 8 o'clock a.m. the barometer registered 29.99; at 5 p.m., 29.97. Thermometer for the corresponding hours showed 55 deg. and 58 deg. Relative humidity, 8 a.m., 72 per cent; 5 p.m., 73 per cent. Wind, 8 a.m., southwest, velocity 8 miles; 5 p.m., west, velocity 8 miles. Temperatures, highest, 62 deg.; lowest, 51 deg. Rainfall for season, 3.37 inches; normal to date, 3.62 inches; last season to date, 2.93 inches. Barometer reduced to sea level.

WEATHER CONDITIONS.—Dec. 18: Rain has fallen during the past twenty-four hours in Florida and in Washington, Oregon and Northern California, but no precipitation of importance has occurred in other portions of the country. The temperature has risen a little in the Plains States from the Dakotas to Middle Texas, but cool weather continues in the western lake region and Upper Mississippi Valley. In Southern California partly cloudy weather prevailed yesterday and last night, with moderate temperature, and cloudy weather is reported at nearly all points this morning. Cloudy, unsettled weather may be expected in this vicinity Saturday, with probably occasional rain.

SUN, MOON AND TIDES.—Los Angeles, Dec. 19: Sun rises 6:54 a.m., sets 4:47 p.m. Moon rises 10:26 a.m., sets 9:25 p.m. Los Angeles Harbor, Dec. 19: High tides, 12:37 a.m. and 11:27 a.m.; low tides, 5:24 a.m. and 6:33 p.m.

LOCAL TEMPERATURES.—Dec. 19: Minimum and maximum temperatures from Southern California points, reported yesterday to the Los Angeles office of the U. S. Weather Bureau, were as follows:

Stations—	Max.	Min.
Bonita	64	39
Corona	66	39
El Cajon	66	39
Escondido	64	34
Imperial	70	31
Los Angeles Harbor	64	48
Mt. Wilson	54	34
Newport Harbor	64	37
Pasadena	69	47
Pomona	67	43
Porterville	65	43
Redlands	67	40
Riverside	71	39
San Bernardino	73	40
San Fernando	65	45
Santa Ana	66	46
Santa Barbara	64	45

LOCAL FORECAST

For Los Angeles and vicinity: Unsettled, with possibly occasional showers; moderate temperature.

STATE FORECAST

SAN FRANCISCO, Dec. 18.—Weather forecast for San Francisco and vicinity, Northern and Southern California, Sacramento, Santa Clara and San Joaquin valleys: Unsettled; probably occasional rain; moderate temperature; light southwest winds.

ARIZONA FORECAST

PHOENIX (Ariz.) Dec. 18.—Forecast for Arizona: Saturday unsettled, probably rain; Sunday generally fair; little change in temperature.

TEMPERATURES

Stations—Conditions, 5 p.m.	Tempera-tures—Max.	Min.	Precip. 5 a.m. to 5 p.m.
Abilene—Clear	54	28	0
Abilene—Cloudy	44	36	.01
Boston—Clear	38	26	0
Buffalo—Cloudy	32	22	.72
Chicago—Clear	28	10	0
Denver—Cloudy	48	26	0
Des Moines—Clear	36	13	0
Dodge City—Clear	60	30	0
El Paso	64	22	0
Eureka—Raining	50	44	.10
Flagstaff—Cloudy	40	23	0
Fresno—Clear	64	42	.62
Galveston—Cloudy	62	46	.16
Grand Junction	50	18	0
Havre—Partly cloudy	34	20	0
Helena—Raining	42	32	T.
Huron—Partly cloudy	44	16	0
Independence	46	30	.02
Kantiney—Clear	48	28	0
Kansas City—Clear	48	28	0
Knoxville—Clear	44	28	0
Lander	40	16	0
Los Angeles—Partly cloudy	62	51	.75
Memphis—Clear	52	30	0
Modena—Snowing	42	32	.02
Needles—Cloudy	64	38	0
New Orleans—Raining	66	50	.01
New York—Clear	36	26	0
North Head—Cloudy	54	42	.69
Oklahoma—Clear	54	30	0
Omaha	34	20	0
Phoenix—Cloudy	54	42	0
Pierre—Clear	28	20	T.
Portland, Or.—Cloudy	50	42	0
Rapid City—Clear	52	24	0
Red Bluff—Cloudy	46	43	.04
Roseburg—Cloudy	52	34	0
Roswell—Partly cloudy	56	18	0
St. Louis—Clear	42	18	0
Minneapolis, St. Paul—Cloudy	24	2	T.
Sacramento—Partly cloudy	52	40	.72
Salt Lake City—Cloudy	46	34	.7
San Diego—Cloudy	62	50	.06
San Francisco—Cloudy	58	50	.14
San Luis Obispo—Clear	60	52	1.20
Seattle—Partly cloudy	50	42	.7
Spokane—Cloudy	44	36	.01
Tampa—Cloudy	60	52	.7
Tonopah—Partly cloudy	50	30	0
Tucson—Cloudy	64	30	0
Washington—Clear	42	30	0
Winnemucca—Raining	42	28	.06
Winnipeg—Cloudy	18	4	0
Yuma—Partly cloudy	66	42	0

VITAL RECORD

MARRIAGE LICENSES

The following marriage licenses were issued yesterday. Name and age given.

ALEXANDER — JONES. Gustav Alexander, 38; Georgia Della Jones, 18.

ANDERSON — JOHNSON. Carl Gustav Anderson, 29; Vera Alfrild Johnson, 21.

AUSTIN — HOLLAND. G. Austin, 42; Hazel B. Holland, 24.

BARNETT — JOHNSON. Charles V. Barnett, 23; Esther E. Johnson, 22.

BLUM — WILENSKY. Richard E. Blum, 23; Dora L. Wilensky, 21.

BOSS — GEORGE. Ralph Julius Boss, 28; Boss Clara George, 26.

CAMPBELL — JONES. Arthur C. Campbell, 46; Ella Jones, 46.

COVARRUBIAS — PEREZ. Benito Covarrubias, 20; Modesta Perez, 27.

COOK — MARTIN. Allan Lorenzo Cook, 30; Edith Martin, 28.

DAHN — MATHEWSON. Walter H. Dahn, 29; Gertrude L. Mathewson, 18.

EDINGER — DINGMAN. Jon H. Edinger, 37; Alice M. Dingman, 36.

ENGLAND — CUNNINGHAM. Carol R. England, 34; Miriam G. Cunningham, 23.

EVANS — MICHEL. Thomas L. Evans, 27; Alice M. Michel, 28.

FORCADE — BOSTON. Armin A. Forcade, 24; Bonnie A. Boston, 21.

FOSTER — ROUR. Victor Meredith Foster, 28; Regina Marie Rour, 32.

FOSTER — RIKWEND. Herman Don Foster, 25; Elsie Colfelds Rikwend, 21.

FRANCO — DE LA O. Perfirio Franco, 24; Maria De La O, 22.

FRENCH — OLDS. Ted French, 32; Virginia H. Olds, 18.

FRENGER — SMITH. Paul Raymond Frenger, 30; Margaret Frances Smith, 22.

GALLEGOS — MALDONADO. Pedro M. Gallegos, 56; Maria Maldonado, 29.

GOMEZ — GALPIN. Johnnie Gomez, 21; Georgia Galpin, 16.

GUSTAFSON — NILSSON. Karl A. Gustafson, 27; Hilder T. Nilsson, 37.

HENDERSON — LAW. Carl Rankin Henderson, 30; Edna Meacham Law, 30.

HERSCOVITCH — COOPERMAN. Harry Herscovitch, 22; Eva Cooperman, 18.

JARAMILLO — MENDOZA. Juan Jaramillo, 39; Enedina Mendoza, 27.

JOHNSON — LAMBERTSEN. Erik O. Johnson, 24; Meta Lambertsen, 24.

KELLER — CURRIER. Raymond C. Keller, 23; Lilian R. Currier, 30.

KINGSBURY — CHARLESTON. Orval Harley Kingsbury, 24; Mabel Marie Charleston, 24.

KNODLE — STRINGER. Walter S. Knodle, Jr., 23; Irene B. Stringer, 23.

LAUSTER — BITTERLING. Reinhold Friedrich Lauster, 23; Emielie Bitterling, 25.

LEACHMAN — CRUMLEY. John L. Leachman, 26; M. Adeen Crumley, 21.

LINDSTROM — LINCOLN. Theodore Charles Lindstrom, 24; Amy Frances Lincoln, 21.

MENDEZ — McSWINE. Frank A. Mendez, 23; Annie McSwine, 23.

RALLS — NEAL. Clarence C. Ralls, 24; Mildred B. Neal, 24.

REXN — WIER. Joseph Bryan Renn, 25; Louise Katherine Wier, 20.

REID — BRINTON. Milton Bradley Reid, 25; Elizabeth Lynch Brinton, 28.

MARRIAGE LICENSES

The following marriage licenses were issued yesterday. Name and age given.

SCHWEITZER — DAVIS. Joseph William Schweitzer, 35; Marion Carol Davis, 22.

SHAPIRA — COLEMAN. Nat Shapira, 39; Celia Kay Coleman, 27.

SMITH — WILKS. Wilburn E. Smith, 28; Ella B. Wilks, 29.

SPRACKLEN — TOUNGER. Wesley F. Spracklen, 30; Ethel B. Tounger, 30.

TWIFORD — CRAWFORD. Tommy Twiford, 21; Amber Ruby Crawford, 18.

WHITE — BROWN. Ralph White, 24; Nina M. Brown, 24.

WILLIAMS — ANDERSON. Thomas William Williams, 26; Sadie Eleanor Anderson, 23.

WOLETZ — WYATT. Aloysius R. Woletz, 24; Mary A. Wyatt, 28.

BIRTHS

Names, sex, place and date of birth.

BISHOP, Mr. and Mrs. Frank. Boy. Methodist Hospital. December 12.

BRINKMEYER. Mr. and Mrs. Arthur. Boy. 10643 Kling street. December 15.

COE. Mr. and Mrs. Theron. Boy. Sawtelle Boulevard. December 7.

COLLIGAN. Mr. and Mrs. William. Boy. Methodist Hospital. December 10.

DAIMER. Mr. and Mrs. Edward. Boy. 3320 Glendurst street. December 11.

DEAN. Mr. and Mrs. Lynn. Boy. Methodist Hospital. December 8.

ELLIOT. Mr. and Mrs. Chester. Boys (twins.) Methodist Hospital. December 13.

FREDERICKSEN. Mr. and Mrs. Hans. Daughter. 915 South Moss street. December 11.

GARRET. Mr. and Mrs. Charles. Boy. 939 California street. December 16.

HOOD. Mr. and Mrs. Harry. Daughter. Maternity Cottage. December 1.

KNISS. Mr. and Mrs. Kingsley. Boy. Methodist Hospital. December 10.

LAINBERT. Mr. and Mrs. Pius. Daughter. Good Samaritan Hospital. December 14.

LAUGHLIN. Mr. and Mrs. James. Daughter. Good Samaritan Hospital. December 16.

STORM. Mr. and Mrs. Edward. Daughter. Rice's Maternity Home. December 8.

SUMMER. Mr. and Mrs. George. Boy. Hollywood Farm. December 14.

WELKER. Mr. and Mrs. Phillip. Boy. Rice's Maternity Home. December 13.

DIVORCE SUITS FILED

APFLEBAUM. Elida against Joseph.

BRADDOCK. George Edwin against Ada Garnet

BRUMFITT. Cora against Gilbert Marshall.

BUDDEMEYER. Hazel Belle against John Henry.

CONRAD. Florence against Leonida.

DAVIS. Evelyn against Thadeus A.

DUSTIN. Benjamin Harrison against Gertrude M.

ELDER. M. Thelma against George Boyd.

FRANCONE. Mary against Matthew.

FREEMAN. Oliver Bird against Zella Patton.

GUSTAVSON. Sam A. against Florence M.

HALL. Irene B. against David W.

HAMMOND. Josephine V. against Earl P.

HART. Lillian J. against Joe C.

HIGHT. Grace W. against James P.

JACKSON. Hattie Lee against James H.

KELLY. Irene Keers against Edward Herman.

McCURDY. Alles against Harlon.

NORTON. Edna J. against E. E.

ORTEZ. Nellie against Leo.

SIMONS. Esther against Franklin Joseph.

STEVENS. Hugh R. against Ranghil M.

STIRLING. Edna against James S.

VIERA. Thelma C. against Francis M.

WATTS. Joseph C. against Mabel.

WEEKS. Hazel E. against Earl Leo.

WEIR. Anna against Abe.

WOODWARD. Joseph O. against Johnnie M.

YORK. Elizabeth E. against Nick S.

DIVORCE DECREES GRANTED

ANDERSON. Ava V. from Charles W.

CLAYPOOL. Perry A. from Gladys F.

DRINKWATER. Christina Myrtle from James S.

FITZGERALD. Lula P. from Arch.

FREER. Lily Rose from Lemuel.

KELLY. Marvel Hortie from Richard F.

LAWRENCE. Frank J. from Carrie.

ROSE. Ella from Max K.

ROTH. Anna from George.

SEASTROM. Ethel M. from Otto W.

ULLMER. M. Wilhelmina from Harold M.

WINNETT. Iva B. from Edward B.

NATURALIZATION PETITIONS

Petitions for naturalization, with name, nationality and residence given, were filed yesterday with the United States District Court, as follows:

John Lyle, 941 West One Hundred and Seventh street; Scotland.

Walter Grant Berggren, San Pedro; Canada.

Knut Eric Lundin, Pasadena; Sweden.

Paul Edward Liebig, 4459 Chicago avenue; Germany.

Geraphus Heller, 520 Crane Boulevard; Holland.

Frederick Ray, 1520 Fourth avenue; England.

Max Gelt, 153 East Fifty-sixth street; Russia.

John Henry Olsen, 913 Hudson avenue; Norway.

Mrs. Addie Leona Krupps, 837 West Forty-fifth street; Canada.

Farrie MacDonnell, 3664 Perey street; Ireland.

Jacob Winiecki, 2021½ Brooklyn avenue; Russia.

Mrs. Ernestina Zenger, 418 Temple street; Germany.

John Delmont, 1913 Marengo street; Belgium.

Miss Zlia Lensky, 2806 Blanchard street; Poland.

OFFICIAL DEATH LIST

Name and place of death—	Age.	Date.
CLEVENGER, William. Los Angeles.	45	Dec. 16
COBB, Freda. Los Angeles.	44	Dec. 16
FULLWOOD, Josephine. Los Angeles	34	Dec. 16
GREEN, James. Los Angeles.	63	Dec. 16
JOHNSON, Virginia. Los Angeles.	27	Dec. 16
JONES, Thomas. Los Angeles.	44	Dec. 16
MACKLIN, James. Los Angeles.	79	Dec. 16
MILLER, Alfred. Los Angeles.	39	Dec. 15
NILSON, Anna. Los Angeles.	40	Dec. 13
SULLIVAN, Catherine. Los Angeles.	65	Dec. 14

DEATHS

With Funeral Announcements.

BARBER. December 18, Milton C. Barber. Remains at Breese Brothers, 855 Figueroa.

BLATZ. Herman Blatz, beloved husband of Ella K. Blatz, brother of Louis Blatz, Mrs. William F. Reichel and Mrs. M. Madlener. Funeral services today, 2 p.m., from Los Flores Chapel, 925 West Washington street. Norquist & Peterson, directors.

BLISS. At 908 East Forty-ninth street, H. W. Bliss, aged 78 years, beloved husband of Mrs. Mary C. Bliss and father of Mrs. Bessie Barg of Los Angeles. Funeral services today at 10 a.m. from the funeral parlors of W. A. Brown, 1325 South Flower street.

CHASE. Elmer Chase, aged 68 years, formerly of Dunlap, Iowa, loving father of Taylor Chase. Services Monday, 2 p.m., from the parlors of L. F. Utter, 4224 Moneta avenue.

COX. Of 895 West Pico street, Elizabeth, beloved wife of Carl Cox. Remains at chapel of Gus Abrazen & Moore.

CRABBE, Edwin P. Crabbe passed away Thursday evening at his home, 715 Howard Place, Pasadena. Funeral will be held from the home on Saturday afternoon at 3:30 o'clock.

ENGLER. December 18, Charles Engler, aged 79 years, dearly beloved husband of Marie K. Engler and beloved father of William F. Engler. Funeral notice later. J. H. Biedeman in charge.

FEATHERSTON. Of 5021 Echo street, William H. Featherston, beloved husband of Belle Featherston. Funeral services at Crowe's today, 10 a.m. Masonic services at Forest Lawn Cemetery. (Texas papers please copy.)

FULPS. December 18, J. F. Fulps. Remains at the parlors of W. A. Brown. Notice of funeral later.

GLEEMAN. At Monterey Park, December 18, Mrs. Barbara Gleeman, aged 50 years, beloved wife of Fred Gleeman. Funeral services will be held from parlors of F. A. Utter & Son, Alhambra, Sunday at 3:00 p.m. Interment private. (Detroit papers please copy.)

HARRIS. At 721 South Rosalia Brae, December 18, Isaac Harris, husband of Jennie Harris and father of Mrs. Odys Paulino Seckbach and M. G. C. Harris. Remains at Breese Brothers, 855 Figueroa. Notice of funeral later.

HENDERSON. Funeral services for John Henderson, brother of T. J. Henderson of Hollywood, Mrs. M. M. Flowers of Los Angeles, Ludwick Resnick of Valley Center, Kan., will be held today at 2 p.m. from Pierce Brothers' chapel, 720 West Washington street. Interment, Valhalla Memorial Park.

HETZEL. The funeral services of W. D. Hetzel will be held today at 10 a.m. from the Hollywood Christian Church, Morgan Place and Bellevue Boulevard. W. A. Brown, funeral director.

HORNE. At his home, 1055 South Lake street, December 18, Isaac Raymond Horne, aged 44 years. Funeral services will be held Monday, December 21, at 2 p.m., from the parlors of Connell Co., 1230 South Hope street. Interment, Inglewood Park Cemetery.

JACK. December 17, at 1227 Fuller avenue, Percy H. Jack, aged 42 years, loving husband of Mrs. Marion P. Jack and father of William and Adrin Jack. Funeral services will be held Saturday, December 19, at 2 p.m., from the chapel of Gates, Crane & Earl, 1734 North Highland avenue, Hollywood. Masonic funeral services at Hollywood Cemetery.

JOSEPH. Accidentally, at Santa Barbara, December 18, Abraham J., aged 41 years, beloved husband of Sadie Joseph, father of Rose Joseph, devoted son of Angel S. and Esther Solomon Joseph; beloved brother of Mrs. A. L. Osborne, Mrs. M. M. Kinstler, Saul A. Joseph, Mrs. Seymour B. Goodman, Julius A. Joseph of Honolulu, Ira Joseph and Mrs. Herman L. Loy. Funeral notice later. W. C. Draper in charge. (San Francisco and Honolulu papers please copy.)

KATHAN. At 1220 Nash street, Nelson H. Kathan, beloved husband of Sarah Kathan. Funeral services at Crowe's, today, 2 p.m.

LAWSON. At 928 West Fifty-ninth Place, December 18, Isaac Newton Lawson, late of Hannibal, Mo., husband of Ida M. Lawson, father of Edison and Ava A. Lawson, Mrs. W. W. Nevins of Hannibal, Mo.; Mrs. George W. Marriott of St. Louis, Mo., and Mrs. L. R. Adams of Fort Worth, Tex. Funeral at Breese Brothers' chapel, 855 Figueroa, Monday at 1:30 p.m.

LINCOLN. Ertell W. Lincoln. Remains at the parlors of W. A. Brown. Notice of funeral later.

MALOOF. December 18, at 815 East Washington street, Edward Maloof. Remains at Pierce Brothers. Notice of funeral later.

MARSH. Anna B. Marsh, late of 1011 Park View. Remains at H. C. Dellenbaugh & Co.

McBRIDE. William Edgar McBride, late of 3002 South Wilton Place, husband of Ruth Ada McBride, father of Elmer C. and Oliver R. McBride. Services will be held Tuesday, December 22, at 10 a.m., from the Ruppe Mortuary, 842 South Figueroa street. (Ventura papers please copy.)

Teeth as Low as $5. Best Set $7

Best set, none better, no matter how much you pay. Including your choice of base plate material, (metal excepted). (Guaranteed 10 years) $7

MY EXTREMELY LOW PRICES
Teeth as low as.....$5.00
Best set of teeth (either set).....$7.00
Gold Crowns (22 karat).....$4.00
Bridge Work (22 karat).....$4.00
Porcelain Crowns.....$4.00
Gold Fillings.....$1.00 up
Gold Inlays.....$1.00 up
Synthetic Porcelain.....$1.00 up
Silver Fillings.....50c up
Cement Fillings.....50c up
Teeth Extracted.....50c
Nerve Removed (Painless).....$1.00
Teeth Extracted (Painless).....50c

No charge for painless extraction and cleaning when other work is contracted for.

Old gold is valuable, I pay cash or allow you full value for it on dental work.

NOT A DENTAL PARLOR, A PRIVATE high-class, up-to-date SANITARY dental office with sterilized instruments, and gentlemanly operators, where you will not be ashamed to recommend to your friends.

X-Ray Service Free With Other Dental Work

Dr. Fairfield EXAMINATIONS FREE
Entire third 536 So. Broadway
Floor Wilcox Building, Elevator 5236
Hours: 9:30 to 6: Sun., 9 to 12.

The Los Angeles Times

SATURDAY MORNING, DECEMBER 19, 1925.—PART II. 16 PAGES. POPULATION: By the Federal Census—(1920)—576,673 By the City Directory—(1925)—1,195,940

...LEY.

...GIATE RED ...IS ASSAILED

...School Chief Hits at Professors

...ish Time Given to Pupils, He Says

...Association Lauds ...Talk" Address

...ed additional verbal lac... ...ught out to the schools ...ow of the nation yester... ...a frequently applaud... ...ches of 1000 or more ...r Frank D. Boynton, ...ad of Cornell Uni... ...the address by Mr. Boyn... ...ssailing collegiate red ...ndulous, was the high ...to final day's session of ...rnia Teachers' Associa... ...ation Section. ...ference had been sched... ...ast on the "Workman's ...ld upon mounting the ...demned that he would ...ubject in order to ...finally feud with the ...

...procedure in the ...declared, has become ...a mass of red tape, ...ses the cause of count... ...ion to students. Tradi... ...president, have been ...instruction, and "col... ...to become the great... ...a college. ...cost of conducting ...under the methods ...he declared, has be... ...as actually to deprive ...demands of young men ...the opportunity for the ...university learning. This ...he declared, can ...directly to the lax ...general inefficiency ...willingness of many col... ...ors to spend more than ...per hours a week for ...which they are hired. ...e point out, the cost of ...whatever it is, cannot ...to the face of the ...increase in the num... ...ents in the past score ...

...also dealt with the ...many college heads ...many students, some not ...for collegiate in... ...more seeking higher ...the universities of the ...

...has been and never ...many seeking higher ...until every boy and girl ...is given the oppor... ...he thundered. ...are being turned away ...time without a ...intellectuality and not ...become the deter... ...to the admission to ...the universities. A ...of whom edu... ...is entirely wasted. ...A decent boy or girl ...on technical grounds ...their basis in red tape." ...published research by ...and too little ...for which these ...is the rule in ...university," he con... ...good-load of a pro... ...set by investiga... ...students but in the ...of cases they carry ...or less. ...declared, now ...hours a week but ...cut too many stu... ...admitted. The ...tyrant." ...declared, some times ...and some times ...the word is now law, ...own schedule, maps ...and plans the ...reference to the gen... ...of the university accept ...for hard and fast ...he cannot violate. ...however, is mapped ...needs and de... ...of those of the students ...Dr. Boynton asserted. ...were the most suc... ...history of the South... ...officials stated.

STAR GAZERS AWED

Looked Like Celestial Crash as Venus Neared Moon

The planet Venus wheeled barely over the upper tip of the new moon last night, presenting a beautiful sight to star gazers, who gasped in astonishment when it seemed certain that a celestial traffic accident would occur.

Dr. Mars F. Baumgardt explained that Venus was 75,000,000 miles the other side of the moon.

"Nothing unusual," Dr. Baumgardt said, "only it usually occurs in daylight, or after the moon has set. Last July the two were in much the same position."

The moon is only about 2100 miles in diameter, whereas Venus is 7580 miles.

FILM QUEEN UNAWARE OF NUPTIAL DAY

Dorothy Devore Weds Old Suitor in Bay City After Denying Impending Event

Dorothy Devore, film actress, went to San Francisco yesterday to be married to A. W. Mather, Honolulu theatrical producer, but she did not know it. In fact, reporters who met her on arrival in the Bay City were informed that she was not going to be married. Mather a few hours before had announced that she was to be married to him before the day ended. Not until the star and producer met at the Fairmont Hotel did their story agree. Mather was right.

DOROTHY DEVORE

Miss Devore became Mrs. Mather at a ceremony performed by Superior Judge Graham at the home of Louis R. Greenfield, theater manager, at 8 o'clock last night. The first few days of the honeymoon are to be passed in San Francisco.

Mrs. Mather was deeply apologetic to newspapermen she had misled by her seeming indecision.

"You were too quick for me," she explained. "I was not sure that I was to be married and I had not seen Mr. Mather when the question was put to me."

Mather met the film star when she was in Honolulu on location three years ago. He came to Hollywood a few months ago to put the question to Miss Devore, who is under a Warner Brothers contract, but not until last night was the question safely settled.

Steel Industry Plans Meeting for Del Monte

Attended by twenty-five of the most prominent steel manufacturers and jobbers in Southern California, a meeting of the southern group of Iron, Steel and Allied Industries of the State was held yesterday in the Chamber of Commerce building to plan the Statewide meet of steel men to be held January 22 and 23 in Del Monte Hotel, Del Monte.

The meeting, according to R. D. Sangster, secretary, will be the means of increasing products of local pay rolls, particularly as against importations of steel goods from foreign countries.

It was decided yesterday to issue invitations to leaders in steel and iron production throughout the country for the Del Monte meeting.

...Y LOSE POMONA R.O.T.C.

...Officers Hold Administration of College Unit Invites Disbanding of Force

...ing that Southern California is in grave danger of losing ...the units of the senior Reserve Officers Training Corps, the ...ffer, Association of the Army of the United States, at its ...ting at the City Club last night, by resolution urged the ...Pomona College to investigate the circumstances surround... ...ing there.

...California may lose one of its two senior R.O.T.C. unit in Southern California is at the University of California, Southern Branch.

The resolution adopted at the meeting, which was attended by 600 reserve officers, reads:

"Whereas, there seems to be imminent danger that Southern senior R.O.T.C. units due to the attitude of administrative officials at Pomona College, and

"Whereas, such a loss would be a serious reflection on our spirit of national patriotism and our interest in national defense, as well as the development in our future citizens of a wholesome, clean devotion to law and order and respect for constituted authority to maintain the peace and welfare of the nation and feeling that the loss of this unit would be a serious blow to the majority of the officials of Pomona College;

URGES TRUSTEES ACT

"Therefore, be it resolved, that the Los Angeles Sector, Association of the Army of the United States, from a sense of patriotic duty urges the trustees of Pomona College to fully investigate the circumstances involved, and fully apprise themselves of the conditions, and duly consider the effect of such a blow Southern California would suffer by loss of this unit through lack of understanding."

Col. Perry W. Weidner, retiring president, presided at the meeting. The following officers were elected: Lieut.-Col. George H. Chase, president; Lieut.-Col. Har-

(Continued on Page 2, Column 1)

Governor and Attorney-General on Way to Hearing

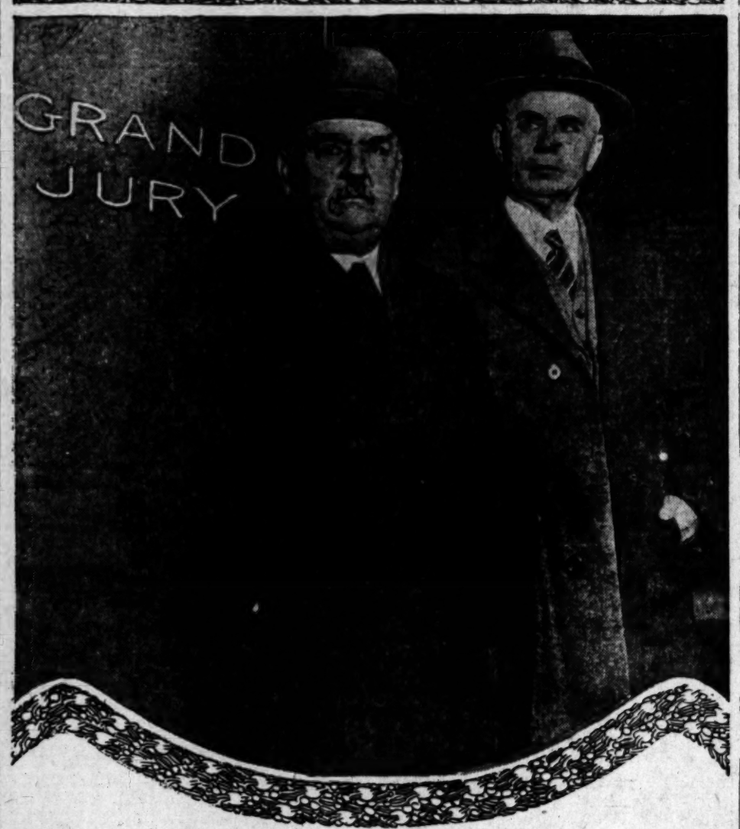

Richardson and Webb at Jury Room Door

HOMESTEADERS STAGE RUSH

Applications Filed on Rancho Los Palos Verdes Obtained Under Spanish Grant

Several hundred wild-eyed men and women early yesterday morning stormed the United States Land Office with the fervid intention of filing homestead entries on the Rancho Los Palos Verdes, extending from Redondo Beach to Los Angeles Harbor, and when Brainerd B. Smith, register, refused to accept their money and applications because the records of his office showed the land sought was properly allocated under a Spanish grant dating back seventy-five odd years, they deposited themselves on benches, chairs, on the floor and in the corridors of the hall and declined to budge.

For six hours the siege held on and then Register Smith, acting upon telegraphic instruction from William Spry, commissioner of the Land Office in Washington, yielded to the press of the moment and compromised by accepting the applications and the filing fees of $16 each and then rejecting them so that the land-seekers would have an opportunity to appeal to Washington from his decision.

APPLICANTS WARNED

"Spanish grants have been held valid by every court in the United States," Register Smith ejaculated as the applicants swarmed about him waving papers in one hand and money in the other, "and it'll snow six feet deep in Los Angeles before your applications prove of value."

The bulk of the territory sought by the embryo homesteaders includes the Palos Verdes Estates holdings. Dozens of fine homes costing upward of thousands of dollars have been constructed in the vicinity, with boulevards piercing it from all directions.

The persons attempting to file claims acted on the assumption that the property had once been government land and no such filing ever had been made, according to Donald K. Lawyer, sales manager of the Palos Verdes project.

"It is a similar case to the filing that was made approximately three years ago on the Irvine Ranch between here and San Diego," he said last night," on which the final decision was returned about three weeks ago disallowing all these claims.

TITLE GUARANTEED

"The title companies have investigated the title of all Spanish grant property and have issued certificates and guarantees of title covering such land. There is no question about the validity of any such titles.

"Such Spanish grants embrace practically all of the land in Southern California and titles thereunder have been passed time and again during the history of California and in transactions involving millions of dollars.

"It is absurd to suppose that the titles to all homes, office buildings, rich oil field and agricultural lands in Southern California can at this time be upset and the property thrown open for filing."

HOLLYWOOD HOTEL'S AWNINGS IN BLAZE

A first-floor awning on the new Hollywood-Plaza Hotel, Vine street near Hollywood Boulevard, caught fire last night. The flame shot straight upward, consuming awnings in a vertical line to a height of seven stories. There was no other damage.

TODAY'S BIBLE TEXT

"Beloved, let us love one another: for love is of God: and every one that loveth is born of God and knoweth God." John iv, 7.

EMPLOYEES OF PUBLIC WORKS MOVE OFFICES

Employees of the Board of Public Utilities and Transportation spent yesterday carting away their possessions and bidding their friends in the City Hall good-by, because they were moving from the old homestead on Broadway to the fifth floor of the International Building, Temple and Spring streets.

BOY SCOUTS COMB HILLS FOR DEALER

R. J. Cooper, Merchant of Glendale, Missing from Home Since 11th Inst.

Troops of Boy Scouts yesterday began combing the foothills north of Glendale in search of R. J. Cooper, Glendale produce merchant who disappeared the 11th inst. from his home at 636 Luton Drive. Efforts by the Glendale and Los Angeles police have thus far failed to reveal any trace of the missing man.

Cooper, who conducted a produce market at 402 South Brand Boulevard, has had lapses of memory in the past, and also is said to have been worrying over business troubles. The Glendale Boy Scouts were asked to help in the search yesterday by Cooper's son, L. E. Cooper, and J. C. Moxcey, a neighbor.

STINNES AMAZED ON VISIT

Development of Los Angeles and Natural Assets of State Surprise Late Magnate's Son

Edmund H. Stinnes of Berlin, the son of the late Hugo Stinnes, German industrial magnate, arrived in Los Angeles yesterday to see this city, of which he said he had heard much, and to study industrial activities in Southern California.

"I'm not here on business," said the young man, who is barely 30 years of age. "I am making a tour of this country merely to learn America."

Mr. Stinnes will visit the Southern States and Mexico after he completes his California visit. "I have been told a lot about the boom in Florida and I am very anxious to see what a boom looks like," he said.

He asked if the great development in Los Angeles is the result of a boom and was impressed to learn that California's growth is entirely natural and has come about because of the State's great natural resources.

STATE SURPRISES

"I suppose oil and the motion pictures are your chief assets here," he observed. He was surprised to learn that aside from oil and movies Los Angeles also places a good deal of reliance on its industrial plants of different kinds, which number more than 5000.

Speaking of his impressions in general in this country Mr. Stinnes stressed especially the great purchasing power of America.

"I have visited many industrial plants in the East and the things that have impressed me most are the high wages you pay your workmen, the enormous output of your industries and the fact that you can sell all you make," he said.

"It occurs to me that America fails to realize how fortunately she is situated. Everybody works and makes money, there's a ready market for everything and you are not saddled with the maintenance of the enormous standing armies that are found in Europe."

TELLS EUROPE'S NEEDS

Speaking of European conditions Mr. Stinnes said the situation is improving, but added that the people of Europe are being more deeply impressed every day with the disastrous results of war.

"What we need more than any-

(Continued on Page 2, Column 2)

[P. & A. Photo]
Edmund H. Stinnes

JURY STARTS LONG BUNKO QUIZ ON GOVERNOR'S DATA

Specific Course of Action Left to Body's Discretion as Officials Not Named by Executive

Gov. Richardson yesterday gave the Los Angeles county grand jury facts that will cause an exhaustive and lengthy investigation of bunko conditions in this city over a period of several years.

That was the definite statement last night of Atty.-Gen. Webb, who was present in the grand jury chamber from early yesterday morning until after 5 p.m., and while the jurymen heard the Governor detail his reasons for lack of confidence in Dist.-Atty. Keyes. Later, Mr. Keyes appeared before the jurors.

Webb's statement, which was the only official declaration of a day that was characterized by much secrecy, came as the grand jury adjourned until next Tuesday and after a general resume of information had apparently been placed before the grand-jury members.

NO SPECIFIC CHARGES

"The Governor has placed considerable information before the grand jury revolving about bunko conditions in Los Angeles some time ago and more recently," said the Attorney-General. "The Governor did not make any specific charges against anyone, but produced material that will cause an investigation that will probably last for several weeks. The grand jury is determined to pursue the investigation to the end."

At the conclusion of the grand-jury session newspaper men were invited into the jury-room and Atty.-Gen. Webb addressed them.

"Gov. Richardson has appeared before the grand jury," the Attorney-General said, "and made certain statements relating to conditions going on in Los Angeles some time ago. He gave it an outline of investigation that it might undertake and the grand jury will pursue this investigation to the utmost."

"The Governor's information revolves around the bunko operations of some time ago," Atty.-Gen. Webb stated further, "and also for some time afterward."

COURSE IS OUTLINED

When the Attorney-General was asked whether the Governor had made charges against Dist.-Atty. Keyes he hesitated to answer, but Foreman Taylor said he believed the information might well be made public and the Attorney-General replied:

"The Governor made no charges against anyone."

Such statements as were made by the Governor, the Attorney-General said, will "of necessity" require verification, and he indicated that the information given by the Governor was more general than specific and that it mostly outlined a course that the jury might undertake to procure information rather than information that was of a specific nature against any official.

Foreman Taylor said the jury will not meet again until its regular session Tuesday and that it will pursue its investigation with its regular machinery under Bonner Richardson, a deputy District Attorney who has been assisting it in its work. Foreman Taylor said that from time to time the jury might call on the Attorney-General's office for further information, and the Attorney-General said that his office stands ready to give whatever assistance it can at any time. He said the grand jury has not indicated that it needs any further assistance from his office at this time.

KEYES ALL SMILES

Dep. Dist.-Atty. Richardson was called into the jury-room shortly before Dist.-Atty. Keyes left it and remained there after the District Attorney had left. Keyes had no statement to make when he left the jurors but passing remarks with newspaper men who swarmed around him indicated that he emerged with good feeling from the jury-room as, all smiles, he said:

"Now, you boys know I can't tell you what went on in there. You know I'd be glad to tell you if I could."

"Well, he came out smiling anyway," observed one of his employees.

The District Attorney and his deputy, Harold Davis, who has been in touch with him during the recent unpleasantness, repaired to his private office in company with

(Continued on Page 2, Column 1)

GLACIERS ONCE NEAR BROADWAY

Geologist Finds Ice Floes Cut Their Ways Through San Gabriel Range

That glaciers once flowed within thirty-five miles of the site of Seventh street and Broadway is the discovery recently made by Dr. Walter J. Miller, head of the department of geology at the University of California, Southern Branch.

This will be his subject at the annual meeting at New Haven, Ct., of the Geological Society of America, where he is to present two research papers based on the results of his work in the Sierra Madre Mountains. He leaves Monday.

The geologist stated that a glacier at least three miles long and many hundred feet thick lay in the Pine Flat basin near the center of these mountains. Evidences of the former existence of glaciers in this vicinity include the presence of glacial deposits in a remarkable state of preservation, he said, Crystal Lake, which is the only natural lake in the region, being the result of the deposit of a glacial moraine across a canyon to form the basin which is 150 feet deep.

These ice sheets existed within six or seven miles of the site of Pasadena.

SHAW GIVES HIS PLAN TO REORGANIZE

City Engineer Proposes to Decentralize Department; Asks New Pay Basis

City Engineer Shaw yesterday submitted his reorganization report to the Board of Public Works, which adopted the report and assigned a special committee of three to confer with the Civil Service Commission concerning certain provisions relating to pay and advancement.

Mr. Shaw recommended that a maximum and minimum salary in the different classifications be established and that the City Engineer be authority to regulate them; that arrangements be made whereby the civil service classifications of various employees be such that the City Engineer be empowered to transfer and assign these men to duties for which, in his opinion, they are best suited.

The policies he intends to pursue henceforth were listed by the City Engineer as decentralization of the department to the fullest extent; not to create new groups until it is fully demonstrated that they are needed; not to fill any vacancy until he is assured that the candidate has the proper qualifications, "unless my hand is forced by considerations beyond my control;" to support group leaders until it is found necessary to relieve them, and to reduce the overhead of the department to the minimum by combining certain groups and increasing the number of workers and the output.

Prof. Hyde Gives First Talk Here in Senate Race

Prof. James M. Hyde of Stanford University, who has announced his candidacy for the United States Senate, made his first speech in Los Angeles yesterday at the monthly meeting of the City Federation of the W.C.T.U. He declared there is an organized propaganda to convince the nation that prohibition cannot be enforced.

"The whole situation created by the official protection of crime is intolerable," he said. "This situation will exist until our honest-minded people quit being the easy dupes of hypocritical politicians who, to make everybody happy, give the drys the law and the wets the liquor, protect the highwaymen and extend pity to the victims, turn the murderers loose and send flowers to the funerals."

Hellman Bank Employees Will Receive Bonus

Christmas bonuses to the employees of the Hellman Commercial Trust and Savings Bank were announced by Irving H. Hellman, vice-president, yesterday. More than 700 men and women will receive the additional money in appreciation of their services.

The bonus payments will be based on the amounts of individual salaries and the length of service of the bank's employees.

The Lancer

by Harry Carr

GEN. MITCHELL should be congratulated.

The court-martial let him off "easy."

He has done no good for the air service, and he has wrought incalculable damage to the prestige and discipline of the army.

OH, IF HE SHOULD!

If, in the middle of a West Point parade, one of those pairs of flashing white-duck legs should step out of the machine-like line . . .

And the owner of the legs should step up on a cracker box and begin to orate to the commanding officer . . .

Telling him he was giving the wrong kind of an order . . .

It would be about what Gen. Mitchell has done.

Only, not so many people would know about it . . .

And less harm would be done.

DISCIPLINE!

The strength of an army is in its discipline. Not in its courage.

All nationalities are about equally brave. Which is to say, there is no limit to the sacrifices for which men can be called.

But all nationalities are not equally amenable to discipline.

And the ones who fail in this regard get licked.

OLD FREDERICK

Frederick the Great, although not regarded as a great genius of strategy, performed prodigies of military success for this reason:

He had an army so well disciplined that it could maneuver tactically under the heaviest fire.

Alexander the Great licked the tar out of enormous oriental armies because he had a disciplined phalanx which could hold its formation under heavy attack.

NOT HIS TURN

Gen. Mitchell may be the greatest flyer the world ever heard of, for all I know; perhaps the most patriotic and bravest man in the history of war.

But he is not temperamentally adapted to army life.

No matter what mistakes he thought he saw the War Department making, it wasn't his turn to speak.

MUZZLED

There has been a great deal of wheeze and hot air about the charge that the War Department has "muzzled" army officers.

If they aren't muzzled they ought to be.

The language of an army officer ought to be limited to the biblical yea, yea, and nay, nay.

With very little nay.

Or neigh.

THE ARMY THAT WAS

Our Army was at its highest peak of discipline and efficiency before the Spanish-American War.

At that time they were scattered in sparse country in little isolated posts. They lived apart from the public.

Now that all the army posts are in and about big cities discipline becomes more difficult.

Accordingly it is necessary to tighten the reins to European standards, and get rid of all the "guard-house lawyers"—which is the army nickname for the Gen. Mitchells.

RAIN FORCES SANTA AND HIS REINDEER TO POSTPONE DAY'S PROGRAM UNTIL NEXT WEEK

The rain forced Santa Claus regretfully to cancel his program for yesterday. As he has several times said, he is unwilling to be responsible for exposing children to inclement weather. However, by a stroke of good fortune Santa happens to have one open day next week and hopes to use it to fulfill the program he was to have followed yesterday.

And so, on next Tuesday Santa and his reindeer will appear at Huntington Park and the other places on yesterday's program at the times of the day he was billed to appear yesterday. The full program for that day will be republished in The Times Monday and Tuesday.

Santa's program for today and tomorrow, unless cancelled because of rain, will be as follows:

TODAY—Lankershim, 9:15 a.m., front of Chamber of Commerce; San Fernando, 10:15 a.m., corner Porter avenue and South Brand Boulevard; Owensmouth, 11 a.m., Owensmouth avenue and Sherman Way. In Van Nuys Santa Claus will drive his reindeer south on Sherman Way from Victory Boulevard to Erwin, doubling back on Sherman to Sylvan, right on Sylvan to Sylmar, starting at 2 p.m.

TOMORROW—Santa and his reindeer will be at Exposition Park on the Exposition Boulevard side just opposite Thirty-seventh Place. This is opposite the University of Southern California gymnasium. They will be there from 1 p.m. to 3 p.m. It is one of the finest spots Santa has found yet, with plenty of room to drive his reindeer around so that all can see them.

...FUNERAL DIREC...
GEORGE B. REMU... One of "Los Angeles' oldest establishments"
1133 SOUTH FLOWER ... TELEPHONE Tucker ...
RUPPE MORTUARY ... East Brentwood, Offices Established in 1887 ... 842 SOUTH FIGUEROA ... 4360 SOUTH WESTERN ...
E. CLAIR OVERHOLT ... FORMERLY ...
E. E. OVERHOLTZER-... Trinity 9079. ...
ROBINSON & ADAIR ... FORMERLY BOOTH & ROBINSON ... WE. 3454—3455. 837 WEST ...
GARRETT BROTHERS ... 1227 SOUTH FLOWER. ...
Robt. Sharp & Son. ...

CEMETERIES

BEAUTIFUL HOLLY... Cemetery-Mausoleum ... Convenient to Pershing ... 6000 Santa Monica Bo... HOllywood 8455. ...
INGLEWOOD PARK CE... COLUMBARIUM ... Outside Los Angeles City ... On Redondo Boulevard ...
FOREST LAWN MEMO... "The Cemetery ... Cemetery, Mausoleum ... Every form ... "Among the Hills" ... Glendale Ave. & San F...
VALHALLA MEMORIAL AND MA... PARKS ... "THE MODERN CEM... FOREVER BEAUTI... Hollywood Way and Valhalla Blvd. ... Office 630 Pacific Mutual Bldg. Bro...
OAKWOOD CEMETE... At Chatsworth ... PERMANENCY ... 815-819 SECURITY BLDG. ...
ROSEDALE CEMETE... Crematory ... Vault ... 1831 West Washington. ...
CEMETERY LO... FOR SALE—Beautiful hillside plot ... Park Cemetery, near gate entrance. ... Bargain if sold at once. Call ...
Inglewood Park Cemetery—Two ... plot. Will sell at whole or in ...

FLORISTS

THE ALEXANDRIA ... HOTEL ALEXANDRIA ... EXQUISITE Floral ... VA. 5801 FOR ESTIMATES ...
HOME NURSERY AND ... FLORAL DESIGNS FOR ALL ... BR. 7190. 2018 SOUTH VERMONT ...

POSSESSION OF ISL... GIVEN F. F. STAU...
[EXCLUSIVE RADIOPHOTO.]
SAN ANTONIO (Tex.) ...
Continued possession of ... Island in Medina Lake ... Stauffer was sustained ... Judge Charles A. Boyle ... eral court decided in favor ... defendant, in suit brought ... pold Haby for title to the ... land. Haby's claim to the ... was made on the ground ... in the original survey. The ... is less than half as ex... suit for its possession ... pending in State and ... courts for two years.

The greatest forward record of growth in the history of the world. Tell your eastern friends about it in the Midwinter Number of The Times, January 1.

GOVERNOR GIVES DATA TO JURORS

Specific Course of Action Up to Body's Discretion

Executive Declines to Name Dist.-Atty. Keyes

Atty.-Gen. Webb Testifies at Graft Quiz Session

(Continued from First Page)

Ben Cohn, chief of investigators for the office.

That the Governor's information opened new channels of information to the grand jury was indicated by developments shortly after the Governor had left the jury-room.

CONFERS TWO HOURS

Gov. Richardson appeared at 10 o'clock in the morning and was in conference with the inquisitorial body until noon. Dist.-Atty. Keyes was not present while the Governor talked. In the afternoon, however the District Attorney was called over the telephone by one of the grand jurymen and entered the jury chambers at 3:30 p. m., remaining for about fifty minutes.

Another called into the grand jury room was Dep. Dist.-Atty. Bonner Richardson, who is known to have handled several bunko case prosecutions and is supposed to be well informed on the situation.

From unofficial sources it was learned that the grand jury plans to interview Detective Bert Ramsey, an investigator for the District Attorney's office and one who is supposed to have considerable information not generally known to the public.

While these events were taking place in Los Angeles it was learned from authentic sources that a man, described as a leader of bunko men, has been known to visit San Quentin prison and while there is declared to have talked to a prisoner in an effort to stop the convict from making any statement that might have a bearing on the Los Angeles investigation.

From the same source it became known that the identity of the visitor at San Quentin and his mission there would no doubt be laid before the grand jury, and it was considered highly probable that the prisoner may be brought to Los Angeles to testify during the bunko investigation.

Outside of Atty.-Gen. Webb's statement last night, however, all those connected intimately with the bunko investigation chose to keep their part in the proceedings secret.

Gov. Richardson refused to make any statement whatever or to answer any questions. Foreman Taylor, the mouthpiece of the grand jury, had "nothing for the press."

MORRILL TESTIFIES

Clarence S. Morrill, superintendent of the State Bureau of Criminal Identification and Investigation, was called into the jury room about fifteen minutes before the jurors concluded their session. He said he had been instructed to appear and waited in the lobby about half of the afternoon, during which Juror Williams, chairman of the jury's criminal complaint committee, went in and out of the jury room seeking a conference with Dist.-Atty. Fitts and during which Keyes and Richardson were before the body.

Williams, it was said, did not confer with Keyes during his time out. Keyes went into the jury room soon after Williams was out but, it was said, Foreman Taylor called him by telephone to come in. When the District-Attorney went into the room he was in exceedingly sober spirits. When a newspaper man asked him whether he had been invited in, he retorted roughly:

"Well, I'm going in, can't you see that?"

CLEARS UP SECRECY

Fletcher Bowron, executive secretary to the Governor, and Mr. Morrill were with Gov. Richardson yesterday morning before he appeared at the Hall of Records.

Discussing his activities Thursday, when he was supposed to have arrived in Los Angeles secretly and to have held several conferences bearing on the bunko investigation, Gov. Richardson issued a written statement declaring that he arrived from Sacramento Thursday morning, accompanied by his secretary, Railroad Commissioner George D. Squires and Deputy Controller Clarence Smith.

"As I had a cold and my voice was in bad shape I remained in my room most of the day, only going out to my meals," said the Governor. "I was busy preparing my statement for the grand jury and interviewing persons regarding the Hutchings case. It is in the interest of justice that the grand jury be permitted to make their investigations secretly. I propose to render every assistance in my power and furnish the aid of various State departments. My statement to the grand jury this morning will be confidential and privileged."

W.C.T.U. INDORSES GOVERNOR'S BUNKO STAND

Indorsement of Gov. Richardson's attitude in the Los Angeles bunko situation has been made in resolutions adopted by the W.C.T.U. Federation of Los Angeles.

The resolutions commend Richardson for "his investigation of the District Attorney's office and any office or official toward whom suspicion may point as being implicated in the protection or giving of aid to criminals."

They also commend his stand "that the State Parole Board should not act on cases secretly."

The Governor is further praised for his action "in enforcing the sentence given Anita Whitney for violation of the criminal syndicalism law."

FEAR LOSS OF R.O.T.C. UNIT

(Continued from First Page)

court Hervey, first vice-president; Maj. Frank Neblett, second vice-president; Lieut. L. E. Thomas, third vice-president; Maj. Frank Drake, secretary; Lieut. L. A. Farnum, assistant secretary; Capt. Harrison G. Luckey, treasurer; Capt. C. W. Guerin, judge-advocate.

DAUGHTER GIVEN GIFT OF LIVE DOLL

Mae Marsh

MAE MARSH GIVES BIRTH TO BABY BOY

Daughter Mary's Letter to Santa Claus for Brother Quickly Answered

By a "Times" Staff Correspondent

PASADENA, Dec. 18.—A few days ago Mary, 5-year-old daughter of Mae Marsh, the film actress, wrote a letter to Santa Claus, begging him to please send her a little baby brother—that would be the nicest Christmas present she could wish for, she informed Santa.

This morning at the Pasadena Hospital, the wish was granted, and Mae Marsh presented the world with a seven-pound boy, who made his bow about dawn. Hospital attaches report that the mother and the son are both getting along nicely.

Miss Marsh, whose cinema fame rests largely on her performance in "The Birth of a Nation" and "Intolerance," is Mrs. Louis Lee Arms in private life, and lives in Berkshire avenue in Flintridge. Her husband is a well-known newspaper man.

PITIFUL PLEA FOR BEDDING MAY BE LOST

Shriners' Relief Receives Aged Woman's Request, But Address is Illegible

(Illustration on Picture Page)

The address of an old lady who lives in a tent is being sought at Shrine Christmas relief headquarters. She wrote she needed a blanket because it was cold, but the address on the letter was illegible and could not be deciphered. The paper was spattered with what appeared to be tear drops. If she can be found, Motley H. Flint, chairman of the relief committee, said, she will be properly taken care of.

Donations for the relief work are coming in well, Mr. Flint said, but there is need for more toys, more clothing and more groceries. The headquarters of the committee is 251 South Hill street. Besides donations, many appealing letters are received by the committee daily.

CITY SURPRISES YOUNG STINNES

(Continued from First Page)

thing in Europe from now on is peace and a chance to rebuild our shattered markets," he declared. "We can produce enough, but we can't sell. The adoption of the Dawes plan and the recent Locarno Treaty are an evidence of present-day European sentiment."

Mr. Stinnes said he had withdrawn from the management of the great estate of his father, which was left in charge of his mother, his two brothers and himself.

He added that the Stinnes estate has disposed of many of its interests, including newspapers, and that it now is devoted mainly to the lines in which the Stinnes family has been interested for more than 100 years. These include the production of coal and steel, and river and ocean transportation.

The foundation of the family fortune was laid by Mathias Stinnes, the great-grandfather of Edward Stinnes, during the Napoleonic wars.

KIDDIE KOOP ORPHANS TO HAVE FUN TODAY

Forty-five orphans from the Kiddie Koop will be provided with three hours of fun, food and entertainment at the annual Christmas party of the Electric Club today from 12 to 3 p.m., at the Biltmore. Members of the club and their families will take part in the festivities. Santa Claus will distribute gifts to all the children from a huge Christmas tree.

ADVENT TOPIC OF CHURCHES

Los Angeles Worshipers to Hear Story of Holy Birth at Services Tomorrow

Jesus and His boy companions sat on the bank of a limpid stream near Nazareth, fashioning the forms of various animals out of the pliant clay. The happy-spirited Jesus had made some beautiful birds, so perfect in modeling that they attracted the attention of the other boys. As they crowded admiringly around the young artist one of the boys suddenly whispered, "Let us go quickly, for here comes a priest, and this is the Sabbath day."

"Our Father has given us all days for joy," replied the mild-eyed son of Mary. "You like my birds? Well, they are beautiful in form, but they are cold and dead. Look, little friends."

Then Jesus lovingly stroked the birds, blew His breath upon them, threw them into the air and said: "Go, fly away, and while you live remember me." And the birds flew away singing a song of freedom.

This story, taken from an apocryphal gospel, may or may not be true, and there is doubt in the minds of many concerning the truth of the miracles of the canonical gospels, but the fact remains that the coming of the Master wakened a dead world to life and gladness, and that today, wherever His name is spoken with reverence and love, the souls of men mount upward on wings of hope and faith.

The anniversary of the advent to earth of the Light of the World will be appropriately celebrated throughout Christendom next Friday, but thousands of services in His honor will be conducted tomorrow. Scores of programs of interest have been prepared by churches of Los Angeles for tomorrow morning and evening, and, in addition to the Christmas messages by the pastors, and the entertainments to be given by the children, many pageants and cantatas will be presented, with Matthew's beautiful cantata, "The Story of Christmas," as a favorite. All entertainments will be free to the public.

DR. BROUGHER RETURNS

Dr. J. Whitcomb Brougher, pastor of Temple Baptist Church, who, within the last six weeks, has given his famous lecture, "Play Ball," at fifty prominent churches of the East, returned to Los Angeles yesterday and will preach at the Temple Church tomorrow morning and evening. In the morning Dr. Brougher will preach on "Christ and a Christmas Present for Every One," the topic for the evening being "A Christmas Fool." Following the holidays Dr. Brougher will continue his lecture campaign of the country under the auspices of the Northern Baptist convention.

"SRISIS OF THE MANGER"

Elaborate musical programs have been arranged for the services tomorrow morning and evening at the Wilshire Presbyterian Church. The morning program will include a special sermon to the young people by Dr. J. A. Eby and another sermon on "The Crisis of the Manger." The musical program in the evening will begin at 7:30 o'clock. Musical programs also will be given at the church on Christmas Eve and on next Tuesday evening.

WESTLAKE METHODIST

"The Secret of Christmas" is the subject of a sermon to be preached by Dr. G. A. Warmer at the Westlake Methodist Church tomorrow morning. A vesper service, including an address by Dr. Warmer, will be conducted at 5:30 p.m. and the Epworth League will give a program at 6:30 p.m.

"THE HEART CHRISTMAS"

"The eye-Christmas will disappear as soon as the garlands are taken down; the ear-Christmas will pass when the carols are sung—but the heart-Christmas remains forever." This beautiful sentiment was expressed yesterday by Dr. Herbert Booth Smith who will give a sermon on that theme tomorrow morning at Immanuel Presbyterian Church. In the evening Dr. Smith will speak on "My Pilgrimage from Jerusalem to Bethlehem." The vested choir's processional, with lighted candles, will be a delightful feature of the evening service.

"FOOLISH MAIDENS"

According to motion-picture producers there is no dearth of foolish wives and foolish husbands. According to Solomon, foolish young men are not entirely unknown to history and according to the New Testament there are also unwise virgins. Dr. William MacCormack will preach on "Five Foolish Maidens" tomorrow morning at St. Paul's Cathedral. Following an elaborate Christmas musical program in the evening Dr. MacCormack will discuss several questions of interest, among them being the following: "Was Gov. Richardson wise in criticising the District Attorney?" "It is true that the Roman Catholic Church has a controlling interest in the Literary Digest?" "What advice would you give to a young woman for whom two men entertained an ardent passion?"

FIRST METHODIST

For the past two months a mixed chorus of 150 singers has been rehearsing Matthews's beautiful cantata, "The Story of Christmas," which will be given at the First Methodist Church tomorrow evening. Preceding the cantata the church symphony orchestra of 100 pieces will give half an hour's concert starting at 7 o'clock. At the morning hour Dr. E. E. Helms, the pastor, will preach on "The First Christmas," with special reference to the social and political conditions of the various nations of the world at that time.

TO PRESENT "WATCHMAN"

"The Watchman," a scriptural drama by Rev. W. C. Isett, will be presented on the evening of the 23rd inst., at Amanda Chapel, Carthay Center. The public is invited. On New Year's Eve Mr. Isett's play, "Catching Up With Grandma," will be given at the Westlake Methodist Church. Last Sunday the members of Amanda Chapel voted to organize a union church at Carthay Center. A council of representatives of several different denominations was selected to formulate a constitution and by-laws. At the service tomorrow morning Mr. Isett will preach on "The Religion of Christianity."

WELSH PRESBYTERIAN

The public is invited to a free musical program to be given at the Welsh Presbyterian Church tomorrow evening. The large choir will be assisted by the following soloists: Messrs. David Jones, Griff Roberts and Rees Williams, and Mesdames Ernest Beynon, W. M. Roberts and John Griffith. E. W. Davies will direct the music and Mrs. O. T. Thomas will be accompanist. Included in the program will be a selection by the Intermediate Girls' Glee Club, with a whistling obbligato by Miss Elizabeth Lemley.

TO SPEAK FOR KHJ

Dr. H. C. Culbertson, pastor of the Mesa Congregational Church, will address the KHJ audience from The Times broadcasting station tomorrow at 10 a. m., speaking on "History's Cross-roads." Dr. Culbertson will return to his church in time to conduct the regular service, which will be preceded by an elaborate musical program. At the Mesa church tomorrow evening George Gleason, secretary of religious work for the Y. M. C. A., will speak on "Shall it Be Peace or War in the Pacific?"

PAYS VISIT TO POPE

Rev. James S. O'Neill, formerly pastor of the Sacred Heart Church of San Diego, has returned from his visit to the Pope of Rome and has been assigned to the temporary pastorate of St. Bernard's Church, Avenue 33, Verdugo Road. This new temple of worship, "in the shadow of the green Verdugo hills," recently dedicated by Rt. Rev. John J. Cantwell, bishop of the local diocese, is constantly growing in membership, and, according to Father O'Neill, "the doors are always open to all of God's children."

"CHRISTMAS"

The Christian Science (Parent) Church of the New Generation, Los Angeles Branch, will conduct a service at 11 a. m. tomorrow at 940 South Figueroa street. The subject of the lesson is "Christmas." This church is not connected with the organization now known as the First Church of Christ, Scientist, in Boston, Mass.

"POWER OF THOUGHT"

A sermon on "The Power of Thought and the Thought of Power" will be preached by Swami Dhirananda at 3 p.m. tomorrow at the Mt. Washington Educational Center, 3880 San Rafael avenue, Highland Park. A Christmas service will be conducted at 8 p.m., on Christmas Day, at the Mission Garden, near the Educational Center Building.

CHRISTIAN SCIENCE

Services will be conducted tomorrow at 11 a.m. at al churches of Christ, Scientist, of Los Angeles. The subject of the lesson-sermon: "Is the Universe, Including Man, Evolved by Tomic Force?" Services also will be conducted tomorrow at 8 p.m. at First, Second, Third, Fifth, Sixth, Seventh, Ninth, Tenth, Thirteenth and Seventeenth churches. All churches hold regular Wednesday evening meetings at which testimonies of Christian Science healing are given. These churches are branches of the Mother Church, the First Church of Christ, Scientist, in Boston.

"IS SANTA UN-CHRISTIAN?"

"Does the Santa Claus myth do irreparable injury to the faith of little children?" "Is our Christmas un-Christian and can Christ set His seal upon it?" "Did Christmas originate with the birth of Christ, or is it a pagan festival?" These questions will be discussed by Dr. O. A. Briegleb in his sermon tomorrow evening at Westlake Presbyterian Church. The subject for morning is "Christmas Comes But Once a Year." Musical programs, which will include selections by the Rossi Gish String Quartet, will be given at both services.

TO GIVE PAGEANT

Under direction of Ada M. Chick, a musical entertainment called "The Pageant of the Nativity," will be given at the First Unitarian Church at 5 p.m. tomorrow. The public is invited and seats will be free. At 10 a.m. tomorrow Prof. B. M. Allen will address the minister's study class on "Superstition Versus Science." Dr. F. D. Bullard will address the adult class of the church school on "The Christmas Cycle."

DR. JOHN MACINNIS

"Can an Honest Thinker Believe in the God of Christmas?" That is the subject of an address to be given at the Church of the Open Door tomorrow evening by Dr. John MacInnis, dean of the Bible Institute. In the morning Dr. MacInnis will preach on "The People in Expectation." Christmas musical programs, under the direction of Prof. J. B. Trowbridge, will be given at both services. Another service of interest will be conducted at 6 p.m. The Sunday-school Christmas program will be given at 7 p.m. next Monday.

"THE UNWELCOME GUEST"

The cantata "The Story of Bethlehem" will be given at 7:30 p.m. tomorrow at South Park Baptist Church, East Fifty-first street and McKinley avenue. Following the cantata Rev. Gordon Palmer, the pastor, will preach on "The Unwelcome Guest." The subject for the morning sermon is "The Christ of Christmas."

"STORY OF CHRISTMAS"

Sunday-school pupils of the Wilshire Boulevard Christian Church will tomorrow morning bring gifts of food, clothing and toys for the needy of Los Angeles. The children will also make a missionary offering for the support of orphanages. At the morning service Dr. M. Howard Fagan will preach on "The Man Everybody Knows," while the feature of the evening will be the rendition of the Cantata "The Story of Christmas."

"THE WONDER CHILD"

Rt. Rev. F. R. Graves, Episcopal bishop of Shanghai, China, will be the preacher tomorrow morning at St. John's Episcopal Church. At 4 p.m., following the presentation by the children of gifts for the needy children of the neighborhood, Dr. George Davidson, the rector, will give an address to the boys and girls. The feature of the evening will be the cantata' "The Wonder Child." Holy Communion will be observed at 7:30 a.m. Services on Christmas Day will be conducted at 7:30 a.m. and 10 a.m.

"PEACE ON EARTH"

"Has the dream of a warless world any sign of fulfillment?" This question will be discussed by Dr. D. Roland Martin in a sermon on "Peace on Earth" to be preached tomorrow morning at West Adams Methodist Church. In the evening the choir will render the cantata "The Story of Christmas."

MINISTERS TO MEET

A musical program, in charge of Mrs. Grace C. Huntington will feature the meeting of the Ministerial Association at the First Methodist Church next Monday morning. Following the concert Dr. E. E. Helms will give an address on "Why Carlst Came When He Did."

"MIRACLES TODAY"

Mrs. Leila S. Castberg, pastor of the Church of Divine Power, will give an address on "Doing the Miracles of Jesus Today," at the Morosco Theater tomorrow morning. A song service will precede the sermon. Sunday school will be conducted at 9:45 a.m., at the City Club Building, headquarters of the church.

TRINITY METHODIST

"Why does not Asa Keyes want an investigation?" "What did Vollmer tell me?" "Will Christmas be booze-soaked in Los Angeles?" "What will Federal officers do with big hotels?" These questions will be discussed by Rev. Bob Shuler in his sermon at Trinity Methodist Church tomorrow evening. The subject for morning is "Does God Grow Weary?" A feature of the evening service will be the presentation of the pageant "Followers of the Star."

"THE AWAKENING"

Three services of interest have been prepared for tomorrow by Rev. A. S. Donat and members of the Pilgrim Congregational Church. At 11 a.m. the cantata "The Awakening," will be given. At 5 p.m., a Christmas candle-light service will be conducted and in the evening talented members of the congregation will present the pageant "Following the Star."

ST. MATTHIAS CHURCH

Christmas Day services at St. Matthias Church, West Washington and Normandie streets, will include midnight mass, starting at 11:15 p.m., Thursday, and high mass at 10:30 a.m., Friday. The services will be identical and at both of them will be sung Schubert's "Third Mass in B Flat," with assistance of members of the Philharmonic Orchestra. Sermons will be preached by Dr. Irving Spencer, the rector.

FIRST PRESBYTERIAN

An abundance of music will feature the services tomorrow at First Presbyterian Church. The programs have been arranged by Prof. David L. Wright, organist and director. The old First church has long been noted for its music and the artists of distinction who have assisted at the devotional exercises. A feature of the music for both services tomorrow will be antiphonal singing by the quartet and chorus. At the morning hour Dr. Hugh K. Walker, the pastor, will preach on "The Shrine of a World's Hope," the subject for evening being "The Sign of a World's Redemption."

CHURCH NOTES

"The Story of Christmas," a cantata by H. A. Matthews, will be given at Figueroa Boulevard Christian Church tomorrow evening. The public is invited. The children's Christmas entertainment will be given next Wednesday evening. Rev. F. E. Wagin, the pastor, will preach tomorrow at 10:50 a.m. and 11 a.m.

Dr. E. P. Ryland, pastor of Mt. Hollywood Congregational Church, will preach tomorrow morning on "The Christmas Carol." The subject for evening is "What I Believe About the New Testament."

Manly P. Hall, pastor of the Church of the People, will preach at Trinity Audi-

(Continued on Page 8, Column 4)

Address and Healing Vibrations
SUNDAY, DEC. 20th—8:00 P.M.
BY Swami Dhirananda
"Power of Thought and Thought of Power"
Sunday-school for Children at 2:00 P.M.
Take "W" car, get off at West Avenue 41, where busses will be waiting. All are invited.

Mt. Washington Educational Center Established by Swami Yogananda.

The Christadelphian Ecclesia of Los Angeles
FREE BIBLE LECTURE
"Peace on Earth, Good Will Toward Men. Will the League or World Court Bring it, or Will It Come by the Direct Intervention of the Prince of Peace?"
SUNDAY EVENING, DEC. 20, 1925.
BENEVOLENCE HALL, FORRESTERS' BUILDING, TENTH AND OLIVE.
SEATS FREE ALL WELCOME NO COLLECTION

CHRISTADELPHIAN ECCLESIA
328 S. Hill St. 233 S. Broadway
Free Bible Lecture in Music Hall, 10:30 a.m. All welcome.
"SOME MISTAKES OF HEAVEN"

BEAUTIFUL AND INSPIRING 16 PEOPLE IN COSTUME
THE KROTONA DRAMA And Lecture
A HERALD OF THE COMING CHRIST
Sunday Evening, 8 o'clock sharp, December 20th.
THEOSOPHICAL HALL, 907 West 8th St., near Figueroa
Freewill Offering.

SWAMI BODHANANDA
FREE LECTURE
Disciple of Swami ViveKananda and leader of the New York Vedanta Society. Sunday, 3 p. m.—"Concentration."— Metaphysical Library Auditorium. 216-228 New Chamber of Commerce Bldg., 12th and Hill Sts. All welcome.

CHURCH OF THE NEW JERUSALEM
(Swedenborgian)
Westmoreland Avenue at Fifth St. REV. JOHN R. HUNTER, Minister.
11:00 A.M.—CHRISTMAS SERVICE. SPECIAL MUSIC by FUHRER TRIO—CORNET SOLO by MR. GENTER. Sermon Subject: "JOSEPH AND THE CHRIST CHILD." 10:00 A.M. Sunday School. Take R Car. Free loaning library, open daily. Read Edwin Markham's "SWEDENBORG."

SALVATION ARMY TEMPLE CORPS
833 W. Ninth St. (near Figueroa.)
RICHARD HEADRICK
8-Year-Old "Little Minister" Will Preach Christmas Sermon
MUSIC: 25 Boys and Girls in Uniform presented as New Junior Band.

PHILOSOPHICAL BOOKSHOP, LECTURE HALL
Saturday, 8 p.m., Dr. Waine Chalkin, "Occult Therapeutics." Free Healing by Color.
Sunday, 8 p.m., Svend Raasted School of Equilibrium.
Wednesday, 3:00, Ella Bacon Baisley, Special Xmas Program. Mrs. Leetha Journey Probst assisting.

UNITED BRETHREN CHURCHES
First—633 W. 17th St. (near Figueroa.) Services: 9:30 a.m., Sunday-school; Second—Santa Barbara and Adair Sts. 11:00 a.m. and 7:30 p.m., Worship;
Third—60th and San Pedro Streets. 6:30 p.m., Christian Endeavor;
Palms—Vinton and Tabor Sts., Palms. Wed. Eve., 7:30, Prayer Meeting.

OLIVET GOSPEL HALL
Corner Santee and Washington.
Sunday Services: Sunday-school, 9:45. Breaking of Bread, 11 a.m. Gospel Meeting, 7:30 p.m. Tuesday, 8 p.m., Prayer Meeting. Thursday, no meeting Christmas week.

SWAMI PARAMANANDA—ANANDA-ASHRAMA
North End Pennsylvania Ave., La Crescenta. Phone Glendale 2322-J-3.
Public Service Sunday, 3:30 p.m., Dec. 20th. "Christ of the Orient." Swami Paramananda has returned from the east, and will conduct all services and classes until further notice. Ashrama motors meet stage and street cars at Pena. Ave., La Crescenta, for Sunday afternoon service. Devotional Service, Sunday, 11 a.m. Public Class, Tuesday, 3; Thursday, 8 p.m. All welcome.

"The Truth About the Return of the Christ"
FREE PUBLIC LECTURE
8:15 p.m., Sunday, Dec. 27th
TRINITY AUDITORIUM
Grand Avenue at Ninth Street, Los Angeles
Fritz Kunz, Speaker

DR. J. WHITCOMB BROU
Home for Three Sundays
See Large Ad on Church P
TEMPLE BAPTIST CHURCH-

"O COME ALL YE FAITH
11:00 A.M.
"WHITE GIFTS FOR THE KING"
BRING GIFTS WRAPPED IN WHITE.
A PROGRAM PREPARED ESPECIALLY FOR
7:30 P.M.—"THE STAR OF BETH
CHRISTMAS CANTATA BY F. FLAXINGTON
VESTED CHOIR'S CHOIR. PROF. HAL CRAIN,
ROSALIE PHILLIPS MILLER, Soprano; FREEMAN
MRS. CARL ADMIRE, Organist
PRECEDED BY CHRISTMAS CAROL CANDLE
Graded Church School, 9:30 C. E., 6:30
FIRST CHRISTIAN CHURCH
ELEVENTH AT HOPE STREET

Wilshire Boulevard Christian
M. HOWARD FAGAN, D.D., Pastor
Wilshire and Normandie. Take "E" car.
Special Christmas Program
9:30 A.M.—Bible School. Gifts of Self, Service,
Missionary Offering for Orphanages
11:00 A.M. "The Man Everybody
Quartet—"Angels From the Realm of Glory"
Solo—"There Were Shepherds" (Scott)—Mrs.
7:30 P.M. Cantata—"The Story of
Mathews.
The Church Where You Are a Stranger

Arlington Ave. Christian
(Coulter Memorial)
Pico at Arlington. Walter Scott
A.M. } DR. S. M. MARTIN, D.D.,
P.M. } One of America's greatest preachers,
Bible School, 9:45 A.M. Christian
SPECIAL MUSIC

MAGNOLIA AVE. CHRISTIAN
Twenty-fifth and Magnolia. C. G. SINCLAIR,
A. M.—"Naming the Bethlehem
P. M.— A Christmas Miracle
will be given by the Ora-Labora Girls.
Take West Adams or University Car.

COLLEGE CHRISTIAN
SUNDAY MORNING SERVICE AT 11:00 IN CALIFORNIA
PRESIDENT ARTHUR BRADEN
"Trimming Humanity's Christ
Special Christmas music by College Vested

Church of the Open
Bible Institute Auditorium, Sixth and
RADIO KTBI
Dr. John M.
Acting Pastor and
11:00 A.M.
"The People Were
7:30 P.M.
"Can an Honest
the God of
Special Christmas Music—Chorus Choir—Vocal and
Christmas Program of Sunday-school, Monday at

United Lodge of Theosop
FIFTH FLOOR METROPOLITAN BLDG.
Fifth and Broadway Public Library Bldg.
SUNDAY,
"The Myste
Dream"
Reading Room, 9 A.M. to 5 P.M., closing at noon Saturdays. Loaning Library.
No fees, charges or collections.
Sunday, 11 A.M.—Public
Children and Adults.
Wed.—Study Class,

TRINITY AUDITORIUM—
Manly P.
10:45 Sunday A.M.
"THE BUSINESS MAN OF
Mr. Hall will have as his
Mr. Michael Aaronson,
SPECIAL CHRISTMAS
GAMUT CLUB
1044 South Hope St.—
Mr. Hall will conduct a
"Super Faculties and
Silver Offering—Come, and bring your

LEILA CAST
Church of Divine Power (Absolute)
The anchorage of your
vowed or dogma. Christ's
dynamic and powerful way.
SPECIAL DIVINE HEALING
MOROSCO THEA
TOMORROW AT
"DOING JESUS'
MIRACLES TODA
Sunday-school at 10.
EVERYBODY

INTERNATIONAL BIBLE STUDENTS ASSO
"CAIN—BALAAM—KORAH
IN CHRIST'S KINGDOM"
W. R. SIEWERT, Speaker
Trinity Auditorium—Sunday, 3 P.M.
Seats Free All Welcome

HOME OF TRUTH
1975 W. Washington St.
Cor. Ardmore
EMpire 9853
Sunday-school, 9:30 a.m.
10:30 a.m.
"A Jesus Christ Consciousness"
Rit. Soloist, Mary
7:30 P.M. JAY A.
Noted Lecturer on
"The Thinker as

...AY MORNING. Los Angeles Daily Times DECEMBER 19, 1925.—[PART II.] 3

Go To Church Sunday

WHY YOU SHOULD GO TO CHURCH

By Rev. Geo. E. Burlingame—Temple Baptist Church

Rev. Geo. E. Burlingame Temple Baptist Church

We are travellers needing a guide;
We are learners needing a teacher;
We are toilers needing a friend:

The Church of Christ proclaims, interprets, and commends to mankind Him Who is the Way, the Truth, and the Life; Him of Whom alone the human heart may fervently and confidently say:

"Thou art my Way,—I wander if Thou fly;
"Thou art my Light.—If hid, how blind am I;
"Thou art my Life,—if Thou withdraw'st, I die!"

Through our worship in the House of God the traveler finds his Guide; the learner finds his Teacher; the toiler finds his Living and Loving Friend.

If moral movement upward, intellectual insight, and spiritual vitality, are real and abiding values; then the Christian Church—its faith, its fellowship, its service—is of supreme worth.

DR. BROUGHER PREACHES——TEMPLE BAPTIST CHURCH

HOME FOR THE HOLIDAYS ONLY, after a speaking campaign in thirty Eastern cities, where he has awakened, thrilled and united great Baptist audiences, Dr. J. Whitcomb Brougher preaches twice in his own pulpit tomorrow. He returns East early in January to finish his campaign covering three months longer.

11 A.M. "CHRIST and a CHRISTMAS PRESENT for EVERY ONE"

Eleanor Woodford, Soprano Soloist. Quartette and Anthems.
SERVICE BROADCAST OVER CENTRAL SUPER-STATION KFI

7:30 P.M. "A CHRISTMAS FOOL"—LESSONS I LEARNED

From Pollock's Famous Movie Play, "THE FOOL."

Great Program of Christmas Music—14 Numbers

Constance Balfour, Famous Soprano, in Three Popular Songs

Organ Recital, 7 p.m., by Dr. Ray Hastings. Doors open 6:30 p.m.

Christmas Carols by Temple Choir
J. EARL MEEKER, Director.

"Away In a Manger"—"God Rest You, Merry Gentlemen"—"The First Nowell."
FRANK GEIGER, Bass, sings Recitative and Air from "The Messiah"—(Handel.)
CONSTANCE BALFOUR sings: "I Feel Thy Hallowed Presence"—"All for You"—"Miserere" (from Il Trovatore), Duet with Harold Proctor.

C. E. Mass Meeting of Young People, 5:40 p.m., in Burdette Hall, to welcome Dr. Brougher home. George Ellingwood Joy, Director. Harold Snell, song leader. Dr. Brougher will speak. All young people welcome.

Next Sunday, 10 a.m., United Christmas Service for Church and Bible School. Attractive program. Evening: Christmas Cantata, "The Manger Throne," sung by Temple Church Choir. Dr. Brougher will speak at both services.

Temple Auditorium — *Fifth and Olive*

First Baptist Church

1728 W. 6th Street — Take "D" Car West

MORNING, 11
DR. JAMES A. FRANCIS
Sermon: "The Real Jesus Who Came! What For? Is He Really Doing It?"
A Pre-Christmas Sermon.
We invite you to Worship with us; you will be most welcome.
Junior Church for the Children, 11 a.m.

BIBLE SCHOOL, 9:30 A. M.
ADVANCE NOTICE. SPECIAL CHRISTMAS MUSIC BY THE CHOIR. SUNDAY, DEC. 27th, 4 P. M.
ALEXANDER STEWART, Director.

EVENING, 7:30
DR. BRUCE R. BAXTER
Sermon: "The Grammar of Life."
Christmas songs will be rendered by the choir and quartet, followed by a brief word about the songs by Dr. Baxter.
Young People's Societies B.Y.P.U. Meet at 6:15 p.m.

"The Man Nobody Knows"

Bruce Barton's strange title after 2000 years. Is he right?

By Dr. Frank Dyer, 11 a.m.

Special Music—Gage Christopher, Director

7:30 p.m.—The great Drama, "The Pilgrim and the Book."

Featuring Ruth Helen Davis and 100 Players

Repeated Monday night, Dec. 21, 7:30 p.m., for all ministers and churches of Los Angeles area. Admission free both nights.

The Wilshire Boulevard Congregational Church

Wilshire Bus Passes Door

The Ambassador Hotel Service, 11 a.m.
"EVOLUTION A SPIRITUAL IDEA."
By Ernest Holmes, lecturer. Mrs. Kagy, special soloist.
Three services nobody should miss.

ROSSI GISH STRING QUARTET

Viola—Emma Wendt
'Cello—Virginia Bizazza

WESTLAKE'S QUARTET CHOIR

Tenor—Arch S. Hood
Baritone—Carl G. Miles
Organist—Mrs. Robert S. Woods.

Render Special Christmas Programs

DR. G. A. BRIEGLEB

Preaches Both Services

11:00 A.M. "Christmas Comes But Once a Year."
7:30 P.M. "Christmas in the Year One and Now."

ST. PAUL'S CATHEDRAL

The only downtown Episcopal Church in the city.
615 South Figueroa St.
Dean MacCormack Will Preach

11 a.m.—FIVE FOOLISH MAIDENS
7:45 p.m.—CHRISTMAS CAROL SERVICE
by the
CATHEDRAL CHOIR

The First Nowell.....Music by Sir John Stainer
I Saw Three Ships.....Traditional
Listen, Lordlings, Unto Me (Gascon).....16th Century
Good King Wenceslas.....Traditional
We Three Kings of Orient Are.....J. H. Jopkins
Silent Night, Holy Night.....Franz Gruber

Dean MacCormack's 8 Questions

What advice would you give to a young woman for whom two men entertained an ardent passion?
Would you favor substituting rocking chairs for pews in the Church?
Is it true that the Roman Catholic Church has a controlling interest in the Literary Digest?
Do you believe that a person can be healed by prayer?
What would you do if you had three daughters and a son who want to dance, play cards and go to the theater?
Why do Christians keep the first day of the week?
Do you think that Gov. Richardson has acted wisely in criticizing the District Attorney?
What is your opinion of Christ's words to the thief upon the Cross, "Today shalt thou be with me in Paradise"?

SOUTH PARK BAPTIST CHURCH

Cor. East Fifty-first and McKinley Ave. GORDON PALMER, D.D., Pastor.

Morning 11:00—GREAT OLD FOLKS SERVICE

Sermon—"THE CHRIST OF CHRISTMAS"
Evening, 7:30—Cantata, "THE STORY OF BETHLEHEM"
Address: "THE UNWELCOME GUEST."

Christmas Services

AT
WILSHIRE PRESBYTERIAN CHURCH
Third Street and Western Avenue

11 A.M. Sermon by Dr. John Albert Eby
"THE CRISIS OF THE MANGER"

Anthem, "Glory to God" (Noble)
Bass Solo, "The Three Holy Kings" (Gliere)
Soloists: Monrad Bharpless, tenor, and Percy E. Biker, bass.

7:30 P.M.—Great Annual Christmas Musical Service

WILSHIRE CHORISTERS — CHOIR OF 60 BOYS AND MEN
CHURCH LIGHTED BY HUNDREDS OF CANDLES
UNIQUE AND IMPRESSIVE

Tuesday, December 22, 7:30 P.M.
Annual Christmas by Sunday School
Pride of children and Old Santa Claus—Old-Fashioned Christmas.
Directors: John Albert Eby and Arthur Edwin Wake.
Organist and Choirmaster: William Ripley Dorr.

St. John's Episcopal Church

514 West Adams Street (Southeast Corner.)
REV. GEORGE DAVIDSON, D.D., Rector

Morning Sermon—"A Vocation"
by the
Rt. Rev. Frederick R. Graves, D. D.
Bishop of Shanghai, China.

Evening—"A Voice in the Wilderness"
SACRED CANTATA
"THE WONDER CHILD."

SERVICES:
7:30 a.m.—Holy Communion.
11:00 a.m.—Morning Service.
7:30 p.m.—Evening Service.
4:00 p.m.—Children's Christmas Service.

Christmas Day Services: 7:30 and 10:00 a.m.

"U" car to Chester Place, walk through Chester Place, then East to Figueroa. "M" or "J" car to Adams, walk West to Figueroa.
EVERYONE WELCOME.
NO RENTED PEWS.

CENTRAL BAPTIST CHURCH

Alvarado and Pico Streets. Pico Car.
SPECIAL CHRISTMAS MUSIC AND MESSAGES
Dr. Andrew J. Ramsey, Pastor, will preach at 11 a.m.—"The Timely Christ."
The Cantata, "Messiah's Advent," will be rendered by the choir.
Prof. Ralph Laughlin, Choir Director.
7:30 p.m.—Subject: "THE CHRISTMAS SPIRIT."
A Fine Musical Program. Don't Miss It.

Plymouth Congregational Church

DR. C. F. AKED

Will preach tomorrow at 11 o'clock in the

West Coast Boulevard Theater

Vermont and Washington
on
"The Christmas Hope and Glory"

Free Parking for Your Auto
Take "W" car from downtown or "V" cross-town car.

At 7:30 The Rev. W. H. Hopkins will preach in Olivet Church on "Love to the Uttermost."

Emanuel Presbyterian Church

Figueroa at Tenth
Ministers: Herbert Booth Smith, John A. Lewsinger
DR. SMITH Will Preach at Both Services

11 A.M. "Three Ways of Celebrating Christmas."

7:30 P.M. "My Pilgrimage to Bethlehem."

Christmas Solos, Carols and Anthems at Both Services.
Choir Processional (Morning). Candle Processional (Eve.)

ST. MATTHIAS

(Episcopal)
W. Washington and Normandie Ave.
Rev. Irving Spencer, Rector

Sunday Services

High Mass at 11 a.m.
Low Mass and Communion, 7:30 a.m.
Solemn Vespers, 7:30 p.m.
Daily Mass, 7 a.m.; Thursdays at 9:15 a.m.

Christmas Services

Midnight Mass, Dec. 24, 11:15 p.m.
Third Mass in B Flat, Franz Schubert.
Schubert's most beautiful Mass, with members of Philharmonic Orchestra.
Street cars or Busses on hand at 12:20
Christmas Morning at 10:30.
Schubert's Mass with Orchestra
Mass and Communion, 6:30, 7:30, 8:45 a.m.

Bob Shuler Both Hours

TRINITY METHODIST CHURCH
(Corner 12th and Flower)

11 A.M. Subject: "Does God Grow Weary?"
7:30 P.M. Christmas Pageant:
"FOLLOWERS OF THE STAR"

Pastor's Prelude:
A. Why Asa Keyes Does Not Want An Investigation.
B. What August Volmer Told Me.
C. Will Christmas Be Booze-Soaked in L. A.?
D. What Will Federal Officers Do With Big Hotels?

HOLLYWOOD EPISCOPAL CHURCHES

To visit these Churches take Hollywood cars or Sunset Bus to

St. Stephen's, 7:30, 11 and 7:30—6129 Carlos Ave. (Phil. A. Easley)....Gower Street
St. Mary of Angels, 7:30, 11—1745 N. New Hampshire (Neal Dodd)..New Hampshire
St. Thomas, 7:30, 11 and 7:40—7501 Hollywood Blvd. (A. H. Wurtele)..Gardner St.

VISITORS WELCOMED AT ALL SERVICES

CHURCH OF ALL NATIONS

200 North St. Louis Street. (Take "P" car to Chicago Street and walk back one block to St. Louis St.)

GRACE METHODIST EPISCOPAL CHURCH

G. BROMLEY OXNAM, Pastor — JOHN W. ROBINSON, Associate

11:00 A. M.—John W. Robinson preaches, and his topic will be—"THE FIRST CHRISTMAS."

7:30 P.M. A Sacred Christmas Concert by the Choir

The East 38th Street Church (1612 East 38th Street) will present a beautiful Christmas pageant, "Why the Chimes Rang," Sunday evening, December 20th.

EVERYBODY WELCOME.

ST. JAMES' EPISCOPAL CHURCH

Wilshire and St. Andrews Place (Take "R" car, Wilshire or Western Ave. Bus.)
The Rev. Ray O. Miller, S.T.B., Rector—The Rev. Geo. C. Rafter, Associate

SUNDAY SERVICES:
Holy Communion.....7:30 A.M.
Sunday School.....9:30 A.M.
Morning Prayer and Sermon.....11:00 A.M.
Young People's Fellowship.....6:30 P.M.
CHRISTMAS MANGER SERVICE.....7:30 P.M.

CHRISTMAS SERVICES:
Christmas Tree and Carol Service, Tuesday, Dec. 22, 7:30 P.M.
Christmas Eve—MIDNIGHT SERVICE—
Holy Communion & Christmas Music....11 P.M.
Christmas Day—Holy Communion.....7:30 P.M.

EPISCOPAL CHURCHES

EPIPHANY, N. Sichel and Altura Streets: 7:30, 9:30 and 11 a.m.; 7:30 p.m.
TRINITY CHURCH, Melrose and Berendo Sts.: 8, 9:30, 11 a.m.; 7:30 p.m.
ST. LUKE'S CHURCH, 1201 E. Vernon Ave.: 7:30, 9:30 and 11 a.m.; 7:30 p.m.
ST. ANDREW'S, 3959 S. Brighton: 7:45 and 11 a.m.; Church School, 9:45 a.m.

SOUTH PARK METHODIST CHURCH

West Adams at La Salle.
D. ROLAND MARTIN, D.D., Minister.
11:00 A.M.—"PEACE ON EARTH"
7:30 P.M.—"THE STORY OF CHRISTMAS"
A beautiful Cantata by H. Alexander Matthews. This will be given by the West Adams choir, one of the best choirs in the city, under the direction of Ethel Lytle Boothe.

CHRISTIAN SCIENCE

Sunday Services, 11 a.m. and 8 p.m.
Lesson-Sermon Tomorrow:
"Is the Universe, Including Man, Evolved by Atomic Force?"

Wednesday Meetings, 8 p.m.
These meetings include testimonies of Christian Science healing.
Sunday School at 9:30 a.m. for pupils under 20 years of age.

The following Churches of Christ, Scientist, of Los Angeles, are branches of The Mother Church, The First Church of Christ, Scientist, in Boston, Mass.:

First Church—1366 S. Alvarado st.
Second Church—W. Adams St., near Hoover.
Third Church—734 S. Hope St.
*Fourth Church—2306 Pasadena Ave.
Fifth Church—7107 Hollywood Blvd.
Sixth Church—4107 Moneta Ave.
Seventh Church (San Pedro)—315 7th Street.
*Eighth Church (Gardena)—846 W. 161st Street.
Ninth Church—433 S. Normandie Ave.
Tenth Church—936 W. 49th St.
*Eleventh Church—2130 E. 1st St.
*Twelfth Church (Van Nuys)—526 Sylvan Street.
Thirteenth Church—1750 N. Edgemont Street.
*Fourteenth Church (Culver City)—3647 Watseka Avenue.
*Fifteenth Church—1800 S. Gramercy Place.
*Sixteenth Church (Eagle Rock)—Women's Club House.
Seventeenth Church—6302 Santa Monica Boulevard.
*Eighteenth Church—4508 S. Western Avenue.
*Nineteenth Church (Sawtelle)—1673 107th Avenue.

*—Indicates no Sunday Evening Service.

DOWNTOWN READING ROOMS, FREE TO THE PUBLIC
Room 703, 354 S. Spring St.; Room 813, 210 W. 7th St.; Room 215, 617 W. 7th St.

THE CHURCH OF THE REVOLVING CROSS

FIRST METHODIST EPISCOPAL

EIGHTH AND HOPE STS.
Elmer Ellsworth Helms, D.D., Pastor
Organ Half Hour, 10:30 and 7:00. Chorus 150.
DR. HELMS PREACHES BOTH SERVICES.

11—"Picture of the World the First Christmas"

7—30-Minute Christmas Program by Symphony Orchestra of 100.

7:30—Matthews's Great Cantata "The Christmas Story" By Chorus of 150—Supported by Professional Quartet.

FIRST CONGREGATIONAL CHURCH

945 South Hope Street
REV. CARL S. PATTON, D.D., Minister.

MORNING
Two Grand Christmas Services
First at 10:00 Second at 11:30

Special program of music rendered by choir of 75 voices under direction of JOHN SMALLMAN.

Sermon by Dr. Patton—
"WHAT IS CHRISTMAS FOR?"

EVENING
Beautiful service at 7:30
Christmas Carols and Christmas Picture.

"THE GOOSE HANGS HIGH"
Talk by Dr. Patton

Melrose Ave. M. E. Church

In Jensen's Theatre, 11 A.M.
Special Artists Singing
Old and New Christmas Songs
RUFUS J. WYCKOFF, Minister.
"Christ Yesterday and Today"
William Chick, Musical Director.

HOLLYWOOD CONGREGATIONAL CHURCH

JAMES HAMILTON LASH, D.D., Minister. Hollywood Blvd. at Sycamore Ave.
Morning Worship, 11 o'clock:
"THE SPIRIT OF CHRISTMAS"—Dr. Lash
7:30 P.M.—The Beautiful PAGEANT of the NATIVITY
"THE ADORATION OF THE KINGS AND SHEPHERDS"
by the Young People, assisted by the Organist and Choir.

JESUS THE MAN

A Christmas Sermon
Service, 10:50 A. M.
Sermon by E. Burdette Backus, Minister

"THE PAGEANT OF THE NATIVITY"
A Dramatic Ceremonial in Seven Scenes of Unusual Beauty
5 P. M.

FIRST UNITARIAN CHURCH
925 SOUTH FLOWER STREET

Merry Christmas

11:00 o'clock Service.
Anthems—"And He shall reign forever." "The Song and The Star."
Solo—"The Infant Jesus." Mrs. John E. Lowis.
Sermon—"THE SECRET OF CHRISTMAS"

VESPERS—Our Evening Meeting—5:30 P. M.
Epworth League.....6:30 P.M.
Church School.....9:30 A.M.

Westlake Methodist Church — Eighth and Burlington
GEORGE A. WARMER, D.D., Minister.

CULBERTSON - GLEASON

MESA CONGREGATIONAL CHURCH, 54th St. and 6th Ave.
11 a.m.—Dr. Culbertson: "HISTORY'S CROSS-ROADS." Christmas Music.
7:30 p.m.—Secretary George Gleason: "Shall We Have Peace or War in the Pacific?"

"The Meaning and Purpose of Education and What We May Hope to Accomplish Through It"

Will be discussed by
DR. ERNEST C. MOORE, M.A., Ph.D., L.L.D.,
Director of the Southern Branch of the University of California
at 11 o'clock, Sunday morning, Dec. 20th, at the
HOLLYWOOD UNITARIAN CHURCH
7300 Fountain Ave., Corner Fuller Ave.
THE LAST OF THE "EDUCATION AND LIFE" SERIES. DON'T MISS IT!
At 7 p.m. the Minister will give the second of the series of addresses on "BIBLE MYTHS."

WEST ADAMS METHODIST CHURCH

West Adams at La Salle.
D. ROLAND MARTIN, D.D., Minister.
11:00 A.M.—"PEACE ON EARTH"
7:30 P.M.—"THE STORY OF CHRISTMAS"
A beautiful Cantata by H. Alexander Matthews. This will be given by the West Adams choir, one of the best choirs in the city, under the direction of Ethel Lytle Boothe.

Conference of Christians

To be Held at Gospel Hall, 1225 W. Jefferson St.

Friday, Dec. 25 to Sunday Evening, Dec. 27.

Meetings

Friday, Dec. 25, at 10.30 a.m., 2:30 and 7:30 p.m.
Sat., Dec. 26, at 10:30 a.m., 2:30 and 7:30 p.m.
Sun., Dec. 27, at 10:30 a.m., 2:30 and 7:30 p.m.

Come and Bring Your Bible

LUTHERAN CHURCHES

OHIO SYNOD, 2700 S. Western Ave. Rev. W. Nohberger, Ger. 9; Eng. 11 and 7:30. Car 2 or 3.
ST. MARK'S, 36th Place at Vermont Av. Dr. J. W. Bell, B. Sc. 9:45; Worship 11 and 7:30.
ST. LUKE'S, Huntington Park, 331 E. Florence Av. Dr. H. J. Weaver, B. S. 9:45, 11 and 7:30.
HOLLYWOOD LUTHERAN, 1753-1755 N. New Hampshire. Dr. Milton H. Stine. 9:45, 11 and 7:30.
OUR SAVIOR'S (Norwegian), W. 14 and Oak. Rev. P. B. Hoff 11 and 8. P car to Oak.
ANGELICA (Sw. Eng.)—Rev. J. Herman Olsson, 14th and Burlington, 11, 8 and 7:30.
BETHEL (Eng. Augustana), Wilton Place at 8th. Rev. A. P. G. Anderson, B. S., 10. Wor. 11 & 7:30.

UNITY CENTER OF CHRISTIANITY

Sunday-school, 9:45. Services, 11:00, Ramona Hall, 349 South Hill. At Unity Center, 2120 S. Union Ave., Sunday at 8:00; Wednesday, 7:45; Thursday, 2 and 8; Good Words Club, first Friday, 6; Business Men's Club, second Friday, 6, each month.

WILSHIRE METHODIST CHURCH

Hobart Boulevard at West Second.
J. Wesley Neely, D.D., Pastor.
11 A.M.—"THE BABE OF BETHLEHEM." Christmas musical program by Choir. Solo from "Messiah" by Franz Hoffman.
7:30 P.M.—The Cantata "THE COMING OF THE KING" by Dudley Buck. Will be rendered by the Choir assisted by additional Soloists.

VERMONT SQUARE M. E. CHURCH

(Cathedral Church)
Vernon Ave. at Budlong Ave. B. Dudley Snudden, D.D., Minister.
Sunday, Dec. 20, 1925—11 a.m., Sermon Theme, "Star Trails for Wise People." 7:30 p.m., Christmas Pageant, "Adoration of the Magi and the Shepherds."

...ristmas Services

AT
WILSHIRE PRESBYTERIAN CHURCH
Third Street and Western Avenue

11 A.M. Sermon by Dr. John Albert Eby
"THE CRISIS OF THE MANGER"

Anthem, "Glory to God" (Noble)
Bass Solo, "The Three Holy Kings" (Gliere)
Soloists: Monrad Bharpless, tenor, and Percy E. Biker, bass.

7:30 P.M.—Great Annual Christmas Musical Service

WILSHIRE CHORISTERS — CHOIR OF 60 BOYS AND MEN
CHURCH LIGHTED BY HUNDREDS OF CANDLES
UNIQUE AND IMPRESSIVE

Tuesday, December 22, 7:30 P.M.
Annual Christmas by Sunday School
Pride of children and Old Santa Claus—Old-Fashioned Christmas.
Directors: John Albert Eby and Arthur Edwin Wake.
Organist and Choirmaster: William Ripley Dorr.

...manuel Presbyterian Church

Figueroa at Tenth
Ministers: Herbert Booth Smith, John A. Lewsinger
DR. SMITH Will Preach at Both Services

11 A.M. "Three Ways of Celebrating Christmas."

7:30 P.M. "My Pilgrimage to Bethlehem."

Christmas Solos, Carols and Anthems at Both Services.
Choir Processional (Morning). Candle Processional (Eve.)

...IRST PRESBYTERIAN

FIGUEROA AT TWENTIETH ST.
...INISTERS: HUGH K. WALKER and PAUL C. ELLIOTT

Christmas Decorations, Sermons, Music
DR. WALKER PREACHES AT BOTH SERVICES

11 A.M. "THE SHRINE OF A WORLD'S HOPE"
Music starts at 10:45 with Christmas chimes and organ numbers.)

7:30 P.M. "The Sign of a World's Redemption."

At 7:10—A Christmas Festival of Music
...Dudley L. Wright with Quartette of artists and vested chorus, ...ssed choir, processional singing, beautiful anthems, solos and ...ll the great Austin organ will peal forth the Christmas bells on the ...ll, tower; Myrtle Davis Aber, soprano; Ada Arundel Pillow, alto; ...Hunt, bass.
...RIST CHRISTMAS SERVICES. COME EARLY.

...NOX PRESBYTERIAN CHURCH

43rd and Figueroa Sts.
WILLIAM HIRAM MANSHARDT, Pastor.

11 A.M. "Beams From the Bethlehem Star."
Solos: Soli, Gounod's "Nazareth"—Mr. Earl Moulton.
Cantata "Brightest and Best," by Knox Choir.
...ll-Church readings, anthems, solos, duets, Christmas Cheer. Combined choirs and supporting talent.

WEST ADAMS PRESBYTERIAN

West Adams Near Vermont Avenue
DR. WILLIAM H. FISHBURN, Minister

A.M.—"DO YOU REVERENCE ANYTHING?"
P. M.—Stereopticon Lecture:
"BEAUTIFUL, MATCHLESS ALASKA," 91 colored slides

...IRD PRESBYTERIAN CHURCH

...ast Adams Street, West of San Pedro Street.
HERBERT HERSCHEL FISHER, Minister.
A.M. "ADORATION"—Christmas Cantata—Nevin.
...W. Arnold, Soprano; Eleanor Hunter, Contralto; ...J. C. Phillips, Tenor; C. Clifford Riggs, Bass.
"...ORY GIVEN TO THE KING"—Christmas service by the Bible School.

HOLLYWOOD FIRST PRESBYTERIAN

...Gower Street, one block north of Hollywood Blvd.
STEWART P. MACLENNAN Preaches
11:00 A.M.—"THE SON OF MAN IS COME"
(Broadcast KNX)
7:20 P.M.—"DIVORCE"
(Broadcast KNX 7:00 to 8:00 P.M.)

...v. J. C. ...ADILL

UNITED PRESBYTERIAN CHURCH
11:00 a.m.—"THE STAR AND THE WISE MEN."
7:30 p.m.—"NO ROOM FOR JESUS."
...Special Xmas Music.
...Wednesday Prayer Meeting, 7:30 p.m.

PUBLISHERS:
THE TIMES-MIRROR COMPANY
OFFICERS
HARRY CHANDLER, Pres. and Gen. Mgr.
HARIAN OTIS CHANDLER, Vice-Pres. and Secy.
FRANK X. PFAFFINGER, Treasurer
HARRY E. ANDREWS, Assistant General Manager and Managing Editor
DIRECTORS:
Harry Chandler, Marian Otis Chandler, Frank X. Pfaffinger, Mabel Otis Booth, Harry E. Andrews.

Los Angeles Times
EVERY MORNING IN THE YEAR
DAILY FOUNDED DEC. 4, 1881—45TH YEAR

Average for every day of November, 1925...147,455
Sunday only average for November, 1925....206,998
Average every day gain over November, 1924 4,444
Sunday only gain over November, 1924.... 18,498

OFFICES:
New Times Building, First and Broadway.
Branch Office No. 1, 621 South Spring Street.
Washington Bureau, 504 Ribbs Building.
Chicago Office, 360 North Michigan Avenue.
New York Office, 225 Fifth Avenue.
San Francisco Office, 742 Market Street.
Paris Office, 120 Rue Saint Honore.
In addition to the above offices, The Times is on file and may be found by European travelers at the following places:
420 Rue St. Honore, Paris.
123 Fleet St., E. C. 4, London.
Hotel Excelsior, Rome.

LOS ANGELES (Loce Ahng-hayl-ais)

MEMBER OF THE ASSOCIATED PRESS
The Associated Press is exclusively entitled to the use for republication of all news credited to it or not otherwise credited in this paper and also published here within.

The Times aims at all times to be accurate in every published statement of fact. Readers who discover any important inaccuracy of statement will confer a favor by calling attention of the Editorial Department to the error.

OFF THE BALANCE
Speaking of figures, the easiest thing to reduce is one's bank balance.

FILTHY LUCRE
Talk about co-operation! Every time a blizzard sweeps the East the coal men clean up.

LOOKING ON
When the generals are warring among themselves the corporals are chortling on the side lines.

ROOM FOR ARGUMENT
Our foreign relations must be our poor relations, measured by the way our politicians hold them in their counsel.

PEACE ON EARTH
This is no time to be holding a grouch. It isn't being done. If it has any justice it will hold over for another year. If it hasn't it is better dead.

GOING SOMEWHERE
The battle cry of the rising generation appears to be: "Where do we go from here?" Anyhow, they are going somewhere—all dressed up—and they have a jazz band to keep step with.

USELESS LUXURY
Some of the kings of ancient days used to get up wars every time there seemed danger of overpopulation. But there's no longer any use for them, now that we have so many motor cars, airplanes and specialists.

UP-TO-DATE SPOOK
The spirit of a lady which often previously has appeared at seances wearing long hair showed up at a London seance with bobbed hair the other night. And probably had close enough inspection been made it would have been learned that the ghost also carried a lipstick and a cigarette case.

EASY PAYMENT
The Council of the League of Nations has ordered Greece to pay Bulgaria $214,000 in reparation of the damage it did by starting that recent war. If Greece wants to realize what a Christmas bargain in the war-debt line it is getting it need only look at what some other European nations have got out of war and what they are having to pay for it.

STUDY IN PICTURES
In England a series of medical movies are being presented under the approbation of the doctors. By means of pictures various forms of disease are considered and sanitary suggestions implanted. Sometimes a story is worked in and the purpose of the picture is put over with a punch. The use of the films in educational lines may be extended a million-fold.

MOVING QUESTIONS
The Pacific Fruit Express is reported as having placed orders for new refrigerator cars to the extent of nearly $16,000,000. The roads have reduced the time on through refrigerated shipments to the East so that the fresh products of our groves and gardens can be delivered in perfect condition. The business is enormous and there is a steady call for more cars. By our fruits we are now known the wide world over.

NEAR THE LEAGUE
The United States has recognized the League of Nations to the extent of furnishing the officials the statistical information desired for the Year Book of the League. This includes reports upon the arms and armaments and the proposed expenditures upon the Army and Navy accounts. Most of this is available at all times to any citizen of the country and may, therefore, be supplied to the League without a qualm of terror.

APOSTLES OF GLOOM
The obstructionist group in the Senate behaves like a bunch of grim gloom seekers. There is nothing good under the sun. All the well-springs of love have dried up. Nothing can possibly be right and those who seek to carry on the public business must be chained or hampered before the country goes to the dogs. To the blurred vision of these political malcontents all the world is in a fog. As prophets of woe they have Jeremiah playing Pollyanna.

WHAT PRICE GLORY?
Everybody seems to be in a hurry to cash in on their glory or publicity as quickly as possible. They would get theirs while the getting is good. The football stars would round up their millions before their fame grows cold. The country fiddler whom Henry Ford and the press correspondents dowered with fame is either signing up for vaudeville or figuring on $25,000 concerts in Madison Square Garden. The newspapers confer notoriety upon some hectic soul and the next act is either in vaudeville or the movies. Whether the notoriety is good or evil it is converted into cash with the least possible delay. The people are fickle and by another day the fame may have faded.

THE IRAK MANDATE
"Christianity, which flourished in this famous land for nearly 2000 years, would be destroyed in the twentieth century by the fanatic Turks." This, according to the European cables, is the final protest that caused the League of Nations to allocate Mosul to Irak, which is governed by Great Britain under a League mandate.

Oil, religion and politics have been scrambled in this Irak controversy like eggs in an omelette. The Turks and some neutrals have held that back of the moral and religious pose of the British government was the material desire to exploit the Mosul oil fields, believed to be second in wealth only to those of Southern California. The Turks have persistently assumed the tone of injured innocence. They assert that the people of Mosul are of Ottoman descent and that the territory itself is and should be a part of the Turkish republic.

The Turks are themselves expert propagandists, as versatile with the pen as with the scimitar. If their assertions could be supported by evidence, a wrong has been done to them in taking Mosul from Angora and adding it to Irak. But most of the independent investigators report that the Turks have been systematically massacring or deporting that part of the Mosul population which were unfriendly to Ottoman sovereignty.

When the case actually came before the League it developed that the British government, and especially the British people, were not desirous of accepting mandate control over Irak. The cost to the British taxpayers has been enormous; and, so long as trade agreements are favorable, there is no special advantage in political control.

In fact, British financial and commercial interests insisted that trade conditions would be more favorable if some other country accepted the mandate. These interests hold that resentment against political control will cause the people of Irak to trade with other than British nationals. But no other country, not even France, cared to accept the mandate over Irak. It was plain to the members of the Council that the country was not yet ready for self-government, but it was equally plain that whatever country accepted the mandate would thus acquire something akin to a white elephant.

The final decision of the Council was unanimous. But, before Mosul was joined to Irak, the British Cabinet was required to pledge the League that it would accept the mandate for a period of not less than twenty years.

Turkish persecution of Christian peoples was the cause of the refusal of the Council to attach Irak to Angora. The Turks protested that, while massacres had taken place, they were committed by a banditry that was as equally hostile to the Mohammedans, that the Mohammedan populations suffered even more grievously than did the Christians. Independent investigation, however, convinced the members of the Council that the government of Angoria was at fault in not taking aggressive action to stop such outrages.

Kemal and his government continue to insist that Angora has been despoiled of a part of its possessions and that they will never submit to such an outrage. But the consensus of neutral opinion is that there will be no attempt on the part of the Turks to hold the disputed territory by force of arms. It is not probable that stable conditions will be established in the Mosul region for some time to come.

Those who are seeking a handle for their enmity against Great Britain will assert that the British have robbed the Turks of the richest oil fields of Europe, that the right was with the Turks and that they would be justified in fighting to maintain what is rightfully their own. But others who are willing to grant that the British people can be influenced by other than material arguments will not accept this conclusion. The fanaticism of the Moslems is too firmly established by atrocities extending through centuries to be successfully denied; and the massacres in Mosul during the last two or three years are proof that the Turk, like the leopard, has not eliminated his spots.

Great Britain can point to many instances in which it has protected Christian peoples against religious enemies and thereby increased the enemies of Britain among those of other faiths and of no faith. And the reluctance with which the British government accepted the Irak mandate tends to contradict the assertion that it was moved by material considerations only.

BATTLING AGAINST SNOW
Aside from the physical discomforts due to such heavy snow falls as have been reported of late from the East, there is the tremendous cost of their removal from streets, roadways and railroads to consider. Here is an expense which the taxpayers of Southern California wholly escape, unless one counts the trivial cost of opening some of the mountain highways two or three times during the winter.

One storm has been known to cost Chicago as much as $5,000,000 for snow removal, while it cost the merchants about $20,000,000 in sales. In New York it costs from $80,000 to $100,000 an inch to get rid of the snowfall above a four-inch depth and keep streets and sidewalks passable for traffic.

But the battle against snow, which is now waged largely with tractors and motor trucks, is far from adequate in the clearing of highways in the East, many of which remain blocked for weeks. Experts calculate that the nation's business loss from inadequate snow removal from the highways during a single winter aggregates $500,000,000. A twelve-day blizzard in a recent year tied up traffic in New York City, with a business loss of $60,000,000. It costs money to remove snow, but it costs much more to leave it to block a thoroughfare.

A Federal survey shows over 16,000 miles of paved roads to be cleared this winter in the States east of the Mississippi and north of the southern borders of Kentucky and Virginia. In these States the annual snowfall ranges from 20 to 132 inches and in them is owned 62 per cent of the country's motor vehicles.

It costs the railroads hundreds of millions of dollars each winter for snow-fighting. The telephone and telegraph companies also have a heavy bill from snow and ice. The damage to telephone equipment from a single storm in New England three years ago was $2,500,000. One company has paid as much as $7,500,000 in a single year to repair damages from snow and sleet, which broke thousands of poles and carried down hundreds of miles of wire.

In such conditions are seen another and very potent reason why, year after year, more and more people are leaving the East, with its discomforting and costly ice and snow, and coming to California, where in the larger cities one rarely sees anything more by way of snow than a mere flurry, quickly lost in the golden sunshine, and where ice, save that made in refrigerating plants, is so rare that a person might live here all his life and hardly notice it, while the only shiver he received from a heavy snowstorm would be in reading newspaper reports of one occurring elsewhere.

"Hey, Mister Mussolini, Uncle Sam Won't Stand for That Graft"

[Protected by George Matthew Adams]

LAUGHOLOGY
A professor in psychology is reported to have divided his class alphabetically into two sections. Segregating the sections into separate rooms, he administered an examination to them, using exactly the same dose to each.

Going before the first, he told them they were a bunch of hopeless dubs, who might be "more at home in an institution for mental defectives than in an institution of higher learning." He suggested that they "quit college and make room for students who had more mental capacity."

Then he began the test and with it said he fully expected his worst fears to be realized. They were.

Then entering the other room he went into reverse in his method. He told them they were the joy of his life. They were in a class all by themselves in ability. Never in the history of the university had there been as many superior students in one classroom.

Then he produced the same test questions he had given to the others. He said he felt confident they would handle the examination with perfect ease and dispatch. They did!

After the papers were all in he was startled to discover that the so-called dubs were 50 per cent below the others in their replies.

Some overseers of men try to control their subordinates by criticism and fault-finding. They attempt to spur to endeavor by counter-irritation. They use the negative method to shame workmen to greater effort.

Certain officers in the last war were accused of this practice. Indeed, the returned soldiery reported it to be the accepted method. The boys in practice were required to jab dummies with oaths and bayonets. Some of these officers are reported to have been shot in the back during engagements.

It is a remnant of the old feudal system method of control. It was long ago discarded by the Montessori system in teaching. The work world has not been as alert in seeing the value of the positive form of leading men. And yet leadership of men is the finest of arts.

Julius Caesar was accustomed to seize a spear from one of his common soldiers and fight in the ranks in times of greatest crisis. It inspired morale. Men are gradually ceasing to be commands and becoming groups.

A joyful workman who loves his employer will do more for him than a dumb-driven underling. The boss is gradually giving way to the leader. It is a new spirit in a new age.

When orders will hardly accomplish the ordinary, praise will often spur to the impossible. Workmen who are happy and hopeful do a better job and turn out more and finer products than the oppressed and down-trodden.

Cows with bells on them are said to give more milk. And horses with music in their ears are reported to pull heavier loads. In the war Pershing sent to America for more mouth organs.

Even the sun can do more when it shines. Rubbing a cat against the fur never seems to improve its disposition. A good point in a yacht is that it carries its nose high. Even a tombstone has a good word for a man when he is down.

EATING AND LIVING
By James J. Montague

The people of Paris cannot be called greedy,
In spite of the fact that on hurrying feet
As soon as the clocks in the steeples strike midi—
They promptly turn out to get something to eat.

And for the two hours directly ensuing
Permitting no business affairs to intrude,
They sit there, the news and the gossip reviewing,
And stoking their stomachs with excellent food.

No rushing for sandwiches, sinkers and bacon,
No bolting down coffee and scurrying out—
As we do each noontime until overtaken
By duodenitis, sick headache or gout.

They pick out their victuals with rare circumspection,
The time spent in eating they wisely employ
In talking, discussion or silent reflection.
A meal with the French is a thing to enjoy.

And now some reformer arises to chide them
On spending too much of their day at their meat,
He says other nations must soon over-ride them—
And crush them in utter and awful defeat.

Success, he declares, is not gained at the table
And if they don't cut that long lunch hour short,
They'll become so relaxed they'll no longer be able
The glory they knew in the past to support.

But were I a Frenchman and knew that my powers
Would wane till no more they were worth while to note,
If I calmly continued to spend two whole hours
In putting choice viands and wines down my throat—

I think I should say: "I may go to perdition,
And probably shall, when my time comes, old man,
Perhaps I am lacking in worldly ambition,
But, nevertheless, I shall eat while I can!"

AT DUSK
Twilight was closing down. The homebound traffic was streaming south past the great bulk of the union station. Apart in the station plaza stood the bronze horse and rider, almost black against the background of station and sky. The details were blotted out by the dusk. But the posture of the man on the horse! The dignity of it, the solemnity of it, the brooding beauty of it!

The weight of responsibility was there, the sense of the vastness of the issues involved, the burden of a cause freighted with immeasurable good to mankind, but a cause almost lost. Oblivious to the hurrying city, to the fever and turmoil of the moment, the rider looked out on eternal things. His strong, stern mood, caught by the sculptor and fixed in lasting bronze.

Washington at Valley Forge. The tireless spirit of America in the gathering shadows surveying a cross section of this modern age!—[Kansas City Star.

MIKE ARLEN, WORLD CHAMP

BY LEE SHIPPEY

Whether or not Michael Arlen returns to Hollywood soon, he long must be remembered as the holder of two world championships.

He came to Hollywood at such a propitious time and in such a well-prepared way that he made it, for a time, almost forget itself and talk exclusively of him, or mainly of him, one should say, not to aver the impossible.

Then before he became common to it—before, indeed, much of Hollywood had even seen him—he slipped away, starting the hubbub all over again.

The other world championship must be awarded him as the possessor of the most marvelous pair of eyes any man ever had. All other claimants for that honor must fade away after a look at the opening chapter of "The Green Hat." It says: "There was a green hat before my door. The light from the one lamp in Sheep street fell about it and that was how I saw that it was a green hat, of a sort of felt."

The time was midnight; the place a dingy street in smoky old London. The story-teller was looking from an upstairs window. To any man with ordinary human eyes even a green hat would look black in such a light, just as the most vivid lawn in Hollywood looks black under an arc light. But Mr. Arlen, bound by the laws of point of view, surely would not have made his first-person story-teller perform an impossible feat. The author must have been misled by his own unequaled powers of observation.

Indeed, it may be that the accuracy of Mr. Arlen's eyesight is rivaled only by that of his mental vision.

IMPOSSIBLE PROMISES
The late James B. Duke, the tobacco magnate, often derided the absurd claims that the scientific management faddist is inclined to make.

"These faddists," he once said at a dinner in New York, "these faddists, promising to treble and quadruple a man's output, remind me of a hod carrier named Wash White.

"Wash's boss, who was a joker, said to him one evening:

"'Look here, Washington, didn't I hire you to carry brick up that ladder by the day?'

"'Yas, sum,' said Wash. 'Yas suh.'

"'Well, I've had my eye on you, you rascal, and you've only done it half a day today. You spent the other half coming down the ladder.'

"'Dat's right, boss,' Wash admitted, 'but if you'll 'scuse me dis time Ah promises to carry 'em up de ladder all day hereafter, suh.'"—[Exchange.

MARY

Mary, they called her, and the name
Has ever sweetest sound
To mortal ear, for in Her arms
The Infant Christ was found.

A Babe upon His mother's breast,
Cherubic, calm, serene,
As shepherds leaned above the couch
With flow'ring staffs of green.

The immortality of love
To motherhood she gave,
Thus was She crowned Queen of Queens
Within that lowly cave.

MABEL W. PHILLIPS.

LETTERS TO The Times

Appearances Deceptive
LOS ANGELES, Dec. 15.—[To the Editor of The Times:] In a letter to The Times this morning Mr. James M. P. Sell expresses surprise over the idea that a city of the size of Los Angeles has no ordinance governing the time when rubbish and papers may be burned.

Mr. Sell makes a mistake, though a perfectly natural one, since he judges by appearances. If he will apply at any police station he can obtain a copy of a city ordinance prohibiting the burning of trash, etc., after 9 a.m. But does this ordinance bother the independent householder? What a foolish question!

When I applied to the police in my neighborhood to protect me from this nuisance of being surrounded by burning trash all day long they informed me, with perfect courtesy, that I could see for myself that they couldn't be bothered with such things. If I desired relief I must swear out a warrant before the City Prosecutor. I, for one, would be grateful if Mr. Sells would write another letter telling how such an ordinance is "strictly enforced" in his home town.

EMMA B. PATTON.

A Mild Reservationist
LOS ANGELES, Dec. 15.—[To the Editor of The Times:] Now that the Suburbanite has broken out on that hardy topic of "Sparing the Rod" we may burst forth with various opinions, views, ideas and experiences, I suppose. The Suburbanite is perfectly right, besides being absolutely wrong. Spare the rod, you bet, just so long as being sent to bed or stood in the corner or kept home from the movies are effective corrective measures, preventing repeated mistakes. But when they pass that age and get to the stage of wheedling and arguing and quibbling and persist in not heeding, then what? Let them go on like the crowds of them you see everywhere and "appeal to reasoning and trust in the powers that be? Many parents, too many, fearful of being deemed old-fashioned and cruel or paying too little attention, are being over-ridden and lament a younger generation problem.. Nothing of the sort.

Beginning with that period and as long as any punishment is required, spanking is the right way. No beating or whipping or refined tortures, never, but, regardless of sex or age, the nearest to perfect is a privately, intimately and personally administered spanking. But it must be properly done, seriously and sincerely, and the need will be far less frequent when it is well understood that it may be expected in return for heedlessness and carelessness.

Somehow I think it is the thoroughness of the method, the humiliation of feeling your clothes removed and having to take the spanking that sticks in the mind and asserts its warning when there is a temptation not to heed. Anyhow, spare the rod—with reservations. MRS. HARTLEY COLE.

The Straight of It
LOS ANGELES, Dec. 15.—[To the Editor of The Times:] How is it that in this Mitchell controversy very few reports of the proceedings in Washington are coming through that are not doctored to suit either the pro or anti-Mitchell elements? Here, for instance, is a good specimen of the way important news is handled. Dealing with the House committee's report the other day one correspondent wrote:

"As previously reported, the committee approves the program of Col. Mitchell for a unified air service."

In another paper, commenting on the same document, we read the following:

"One of the salient features of the Lambert Committee's report is the rejection of the plan of Col. William Mitchell for a separate air service."

The man in the street pays his money and can take his choice. If a Mitchellite and believes the heads of the Army and Navy are guilty of treason and a lot of other terrible things he will, of course, accept the former and tell his friends "I told you so," but if in the other camp he will take the latter version as being correct.

In fairness to The Times I might add that your special representative has been giving us an excellent report, showing the scores on both sides quite impartially.

HENRY W. COOKE.

ODDS AND ENDS
The word "vaccinate" comes from the Latin vacca, a cow.

Army "tin hats," designed to turn shrapnel in battles of the World War, are now being used as head protection against rock and ore in mines of California, West Virginia and Oklahoma.

With the exception of tuberculosis and heart disease, pneumonia kills more persons in the United States than any other malady.

The United States at present controls but 3 per cent of the world's rubber production. The British and Dutch control the remaining 97 per cent.

It was not until the year 1533 that the streets of London were paved.

British oak wood is found in America, Australia, Europe and almost as far north as the Arctic circle.

The finest caviar is made from the roe of the sterlet, a small sturgeon found in the Caspian Sea, and its rivers.

The king crabs found off Japanese islands measure from three to five feet from tip to tip of their great claws.

The wings of an average butterfly move about nine times a second.

The 1920 census revealed over 3,000,000 savings banks depositors in New York City, out of a population of more than 5,500,000.

Forests can only exist where there is a summer temperature of at least 50 deg., and an annual rainfall of 20 inches.

DEN PO...
Simple statement of ... day came." Literature ... day."
About the only habit ... since the war are ... bribery.
It's the same after ... Most of us are doomed ... cheering section.
Prosperous times are ... which white-collar men ... watching others get rich.
It is easy to find ... Just turn your back on ... and there you are.
There's one nice thing ... school of experience. ... think forty times and ... the grade.

Where there's ... blister.
Another very good ... test is the effort to ... self.
Blessed are the ... needn't go in debt ... up with the neighbors.
Those who have ... government demand ... it.
A village is a place ... groom's dress and ... the nearest city.
The easy way to ... self to censure is to ... three small daughters.

People are much alike ... less the dog catcher ... he looks distinguished.
It is a queer world ... men who have the ... greatness don't amount ...
The belief that pigs ... wiser than others ... that the believer smells ...
It may be that ... the crime wave runs ... who urged people to ...
The reason women's ... high is because they ... sell now have value ... tiques next month.
Man wants but little ... par.
Self-made men are ... some spots unfinished.
You never can tell ... men live up to their ...
No man ever yet lived ... and understood her at ... time.
It's no fun for a woman ... secret if she thinks you ... to keep it.
The road to success is ... row to get anywhere by ... ing to "get by."
RIPPLING ...
THE HERD
When my Uncle ... died from this world, ... barge, I discovered ... with a legacy quite ... the loftiest intention ... me all his roll. "Too ... too fierce to mention," ... "will rack my soul." ... ed, strapped conditions ... my neighbors strive, ... a mad ambition to ... millions five. I had ... chased and harried by ... salesmen crew, and the ... coin they carried, lost ... joy they knew. I had ... shooing strangers ... porches and their ... pensing patent ... brass demijohns. I had ... mourning, weeping, ... when they were ... pecks in their ... all the phony ... harpy gold-brick ... mansions in the ... earnest, tireless ... rich hot air to ... are distressing." I ... ent blessing, as two ... quish now; I'll be ... apparel, thanks to ... Jones; you'll eat ... barrel that is bright ... stones." Then the ... asunder all the fours ... chill: "Yeo don't get ... plunder—we have ... will." So the penny ... all my days abiding ... We will place you. ... my cow and I ... the sunlit lea.
[Copyright, 1925, ...
Not a Matter of ...
The proposition ... vanced that the ... man tribe is ... The more one ... the more ... one point seems ... that climate and ... nothing to do with ... and fresh air ... do with the ... individual ... proved by the ... the farm ... artisan.
A striking ... by Scotland, ... borer is four ... thirty-six ... average ... the fishing ... shire coast ... workers by ... and twenty-four ...
—Exchange.

TO

ptive
15.—[To
es:] In a
is morning
presses sur-
t a city of
has no of-
time when
be burned.
ake, though
, since he
If he will
ien he can
ordinance
of trash,
does this
ndependent
olish ques-

e police in
rotect me
being sur-
ah all day
with per-
ld see for
't be both-
if I desired
a warrant
tor. I, for
f Mr. Sells
ter telling
is "strictly
own.
ATTON.

onist
15.—[To
es:] Now
as broken
f "Sparing
forth with
ideas and
he Suburb-
besides be-
Spare the
g as being
the corner
movies are
sures, pre-
akes. But
e and get
g and argu-
persist in
Let them
f them you
peal to rea-
powers that
many, fear-
d-fashioned
little atten-
ion and la-
ation prob-
rt.
period and
ment is re-
right way.
or refined
gardless of
to perfect
y and per-
nking. But
e, seriously
need will
n it to well
e expected
es and care-

s the thor-
d, the hu-
clothes re-
take the
n the mind
when there
heed. Any-
th reserva-
T COLE.

y it
c. 15.—[To
es:] How
hell contro-
of the pro-
n are com-
ot doctored
o or anti-
ere, for in-
mes of the
s handled.
es commit-
ay one cor-

d, the com-
program of
ed air serv-

commenting
we read the

features of
's report is
an of Col.
eparate air

et pays his
choice. If
lieves the
Navy are
ot of other
of course,
d tell his
but if in
l take the
orrect.
ues I might
representa-
s an excel-
scores on
tally.
COOKE.

IDS
ati" comes
cow.
esigned to
ide of the
ing used as
rock and
gnia, West

of tubercu-
pneumonia
the United
malady.
resent con-
the world's
British and
naining 97

year 1532
ndon were

found in
urope and
the Arctic

made from
small stur-
an Sea, and

d off Jap-
from three
tip of their

age butter-
e a second
ealed over
depositors
f a popula-
,000.
xist where
perature of
an annual

PEN POINTS

By the Staff

Simple statement of fact: "I
day came." Literature: "Came
day."

About the only habits develop
since the war are lemonade
bribery.

It's the same after college
Most of us are doomed to sit in
cheering section.

Prosperous times are those
which white-collar men can
watching others get rich.

It is easy to find opportu
Just turn your back on soft
and there you are.

There's one nice thing about
school of experience. You
think forty times and still
the grade.

Where there's remorse there
blister.

Another very good indication
test is the effort to entertain
self.

Blessed are the poor; they
needn't go in debt trying to k
up with the neighbors.

Those who have least faith
government demand the most
it.

A village is a place where
groom's dress suit was rented
the nearest city.

The easy way to reconcile
self to censors is to have
three small daughters.

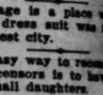

People are much alike and
less the dog catcher thinks
he looks distinguished.

It is a queer world and the
men who have the true
greatness don't amount to

The belief that pipe smoke
wiser than others is merely
that the believer smokes a pi

It may be that responsibility
the crime wave rests with
who urged people to be natural.

The reason women's shoes
high is because those that
sell now have value only
tiques next month.

Man wants but little here
par.

Self-made men are likely
some spots unfinished.

You never can tell. Mighty
men live up to their obituaries.

No man ever yet loved a
and understood her at the
time.

It's no fun for a woman
secret if she thinks you're
to keep it.

The road to success is
row to get anywhere by
ing to "get by."

RIPPLING RHY

THE HEIR

When my Uncle Jones
died from this world, on
barge, I discovered I was
with a legacy quite large.
the loftiest intention by
me all his roll. "Trouble
too fierce to mention," I re
"will rack my soul." In
ed, strapped condition I
my neighbors strive, spurred
a mad ambition to acquire
millions five. I had
chased and harried by the
salesmen crew, and the
coin they carried, less of pe
joy they knew. I had
shooing strangers from
porches and their lawns, m
pensing patent mangers, m
brass demijohns. I had
mourning, weeping, for the
when they were broke; for
pecks in their keeping bro
all the phony folk; bro
harpy gold-brick dealers
mansions in the dell, brok
earnest, tireless spielers
rich hot air to sell. "Truly,
are distressing," I remarked
Jane, my cow; "poverty, the
est blessing, we two must
quish now; I'll be clad
apparel, thanks to doting
Jones; you'll eat mashes
barrel that is bright with
stones." Then the lawyers
asunder all the fears that
chill: "You don't get your
plunder—we have found a
will." So, the poverty I've
all my days abides with
my cow and I dismorted
the sunlit lea.
WALT MASON.

[Copyright, 1925, Walter Mason Eaton.]

Not a Matter of Climate

The proposition has been advanced that the height of the man tribe is controlled by the The more one studies the more the more puzzling it becomes one point seems clear that that climate and latitude nothing to do with height and fresh air indeed have no do with the development of individual than climate, proved by the fact that everybody the farm laborer is taller than the artisan.

A striking example is by Scotland, where the borer is four inches thirty-six pounds heavier than average Glasgow artisan. the fishing population of shire coast exceeds the workers by three inches and twenty-four pounds

—Exchange.

Schools and Colleges

The Times' School and College Bureau will help you secure complete information about any kind of School or Education Training. Carefully compiled data are on file, from which source suggestions may be made which will be helpful to you. THE SERVICE IS FREE. Address, write or call the TIMES' Information Bureau, First street and Broadway—telephone MEtropolitan 0700—or leave your name and address with the TIMES' Branch Office Information Bureau, 621 South Spring street and the desired school data will be mailed to you.

MacKay Business College
612 South Figueroa

[illegible] monthly payments. If you plan to begin in [illegible] A limited number may earn tuition by working in the office. LEARN while you LEARN. You understudy an [illegible] experience, you are WORTH MORE when you [illegible] place you.
TUcker 3193; MAin 4906

California Preparatory School For Boys. Non-Military. Accredited. Formerly Pasadena Military Academy. (Same location.) Boarding [illegible] with best sisters schools, and girls' [illegible] Grades five to eight. Boarding and day [illegible] Address Mr. C. M. Wood, Supt., R. D. 2, Box 81-Y, Pasadena.

Military
Urban Military Academy
[illegible] for the building of body and brain and character under [illegible] 43rd YEAR NOW IN SESSION
[illegible] KELLER, Secretary. 637 No. Wilcox. HE. 7002.

THE GOING WEST POINT OF THE WEST
SAN DIEGO ARMY & NAVY ACADEMY
[illegible] Academy. Univ. of California highest scholastic rating. [illegible] and Navy. Regular session began Sept. 17th. For [illegible] address Box 1, San Diego, California.

AGE [illegible] School for Little Boys. The largest school of [illegible] in America. Send for catalog. 1235 Cochran Ave., Whittier 1122.
ROBERT A. GIBBS, Headmaster.
Not best because largest, but largest because best.

Young's Gives "Olde Time" Party

Egyptian Ballroom Orchestra

Sara Carlin, soprano

Enona Hopkins, harpist

weekly talk before the microphone on the "Romances of the Santa Fe Trail," as an opportunity to tell of the "Padres and Their Missions" here in the Southwest, likening them to the dauntless men of courage who made the physical explorations in that they consecrated their lives to the establishment of religion in the new country even to the point of death. Many quaint tales of their days among the Indians were interwoven into her story, showing how they advanced in the affections of the aborigines, building their missions and preaching peace.

The children on the twilight hour had an advance taste of Christmas in their frolic before the microphone, all of them telling each other and their young friends out in Radioland what they were asking from Santa Claus, and their experiences with Ook Wat and the team of reindeer that The Times transported from far Alaska.

First on the program was little "Sir Richard" Headrick, screen juvenile, who has made a marked impression before the public with his sermons in different churches. Last Sunday he preached to a crowded auditorium at the First Methodist Episcopal Church, taking as his subject "The Gift of God's Love." The Piggly Wiggly Girls' instrumental trio followed with a number of compositions particularly tdapted to the program.

WILD ROSE APPEARS

Further recognition has been given Vyola Von, the "Wild Rose of KHJ," who made her bow before the microphone last night. Because of her repeated successes, especially with her Charleston dances, she has been engaged for the ensuing week's prologue at Loew's State Theater. With her at the studio last night were Rosemary Rupp, 8-year-old pianist; Constance Jeannette McCoy, 5-year-old reader pupil of Marshall Stedman; Charles Stewart, 3-year-old reader, and little Bettiemae Pfefferkorn, 7-year-old singer, who made a real hit with her "Bob-o-link."

The matinee program of the Pacific States Electric Company, from 2:30 until 3:30, met with an enthusiastic response from radio enthusiasts, whose number was increased because of the rain, with the telephones continually ringing with requests for special numbers by the Titian Trio, composed of Winifred Schutten, violin and director; Marion Matthews, 'cello, and Leah Wood Moore, pianist; Dot Street, favorite soprano, who made her first appearance of the day; Grace Currey and her harp, and Karl Brandenberg, tenor soloist, who is always warmly received. The noon broadcast of dance music from 12:30 until 1:30 was given by Jack Smith and his orchestra from Glendale.

Plans for KHJ's monster Christmas party for the poor children of the city are rapidly being completed, with the forty child stars of the twilight programs sending in the final names of the boys and girls they are personally inviting to the festivities in the main auditorium of the First Methodist Episcopal Church, where KHJ's remote-control system will send the celebration out onto the air. In addition to the studio juveniles' guests, youngsters from many institutions will be present, including the Orthopedic Hospital, Children's Home Society, Salvation Army, Children's Lodge at Sawtelle, Goodwill Industries, Associated Charities and the Church Federation.

The tower offices are assuming the appearance of Santa's workshow, with every available bit of space covered with tissue-wrapped gifts for these children, and a group of the mothers working in another part of town wrapping and labeling additional gifts for the distribution, which will take place at the party from 6 until 8 o'clock Christmas night. Because of the festivities, the usual dinner concert from Leighton's Arcade Cafeteria Orchestra, directed by Jack Cronshaw, will be moved ahead a half-hour on that evening, playing from 5:30 until 6 o'clock.

K-H-J The Times RADIOPHONE

TODAY'S PROGRAM

7 a.m.: Setting-up exercises under direction of Prof. Barclay L. Severns.

12 to 12:30: Leighton's Arcade Cafeteria Orchestra, under the leadership of Jack Cronshaw.

12:30 to 1:30: Frank Kelley's Egyptian Ballroom Orchestra, from Huntington Park.

2:30 to 3:30: Matinee program, through the courtesy of the Pacific States Electric Company, will present the California Blue Boys—Charlie Hamp and Earl Reynolds; Urban Thielman, pianist; Charles Craven—"Arkansaw Charlie" and his fiddle, and Art Pabst and his banjo.

6 to 6:30: Leighton's Arcade Cafeteria Orchestra, under the leadership of Jack Cronshaw.

6:30 to 7:45: The Children's hour, presenting Prof. Walter Sylvester Hertzog, radio historian; Annie Hooker, 7-year-old reader; Henrietta Poland—"Little Forget-Me-Not;"—Lucile Moore, 4-year-old- reader; Nona Clapp, 7-year-old reader, pupil of Marshall Stedman, Eugenia Caldwell.

7:15 to 7:45: Twenty pupils of Lida Helen Thompson will present a program, Christmas carols, and the Christmas story from the Gospel of Luke will be given by Dolly Wright, dolly of Radioland.

8 to 10: Program sponsored by the Young's Market Company—"Ye Olde Tyme Christmas Program"—presenting the Weingard Brothers—Ted and Claud—the Optimist Male Quartet; Sara Carlin, soprano; the Arion Sextet; Enona Hopkins, concert harpist, and Dan Gridley, tenor.

10 to 11: Biltmore Dance Orchestra:

Local Schedule

THE TIMES	7:00 to 7:15 a.m.
Express	7:00 a.m. to 6:30 p.m.
K. M. Turner Corp.	9:00 to 10:00 a.m.
Angelus Temple	10:30 a.m. to 12:00 p.m.
THE TIMES	12:00 noon to 1:30 p.m.
THE TIMES	2:30 to 3:30 p.m.
Angelus Temple	3:30 to 4:30 p.m.
Examiner	5:30 p.m.
Anthony	6:00 to 11:00 p.m.
Express	4:40 p.m. to 2:00 a.m.
Kleriff & Ravenscroft	5:30 to 4:30 p.m.
K. M. Turner Corp.	1:00 to 2:30 p.m.
THE TIMES	6:00 to 7:45 p.m.
Angelus Temple	7:00 to 9:00 p.m.
Kleriff & Ravenscroft	7:00 to 9:00 p.m.
K. M. Turner Corp.	9:00 to 10:00 p.m.
Western Brothers	7:45 to 12:00 midnight
THE TIMES	9:00 to 11:00 p.m.

Italy's first subway line, which was recently opened, covers in thirty-five minutes the same distance that street cars travel in one and one-half hours.

WASTE AND CURTIS ARE GIVEN HONOR

New Chief Justice and Successor Paid Tribute by Lions and Y.M.C.A.

In honor of the recent appointment of Justice W. H. Waste to the position of Chief Justice of the California Supreme Court and the appointment of Judge Jesse W. Curtis of the Los Angeles Appellate Court to the Supreme Bench, a joint luncheon was given at the Biltmore yesterday by the Lions Club and the Y.M.C.A.

The guests of honor, in addition to the two appointees, included retiring Chief Justice Myers and all but one of the associate justices, as well as Judge Conrey of the Appellate Court.

The program was opened with a number of musical selections and then the group of jurists was introduced by Eddie Gore, president of the Lions, who presided. J. G. White, representing the Y.M.C.A., spoke of the notable services rendered that institution by Judges Waste and Curtis. Judge Waste has for twenty-five years been president of the Berkeley Y.M.C.A. and Judge Curtis was formerly the president of the Y.M.C.A. at San Bernardino.

Dale S. Park, as spokesmen for the Lions Club, of which both the guests have been members for a number of years, expressed the appreciation of the organization over the honor that has come to it through the appointment of Judges Waste and Curtis to the high positions they will henceforth occupy. Mr. Park also paid a glowing tribute to Judge Myers, the retiring Chief Justice, who is likewise a member of the Lions' Club.

Judge Waste and Judge Curtis each made a brief talk expressing his thanks to the organizations and stressed the pleasure his association with each of the organizations had brought him.

The members of the Supreme Court present were Chief Justice Myers and Associate Justices Lawler, Seawell, Richards and Shenk. The Appellate Court Judges were Chief Justice Appointee Jesse W. Curtis and N. P. Conrey.

Smith Brothers Told to Cough Up Income Tax

Hollywood celebrities and the Smith Brothers were ordered to "cough up" income taxes yesterday in liens filed by the Internal Revenue Department in United States District Court.

The Smith Brothers were addressed as 429 Center street, Taft, and owed, according to the lien, $807.84 for 1921 income.

Reginald Denny, 2060 Vine street, owes $710.64 for 1924 income; Mildred Harris McGovern, Hollywood, $1832.46 for 1920 profits, and Ralph W. Ince, $498.35 for 1917 income.

Other actions were brought against H. Matsushige, 4468 Lexington avenue, $2053.13 on 1918 income, and Samuel C. Wood, 424 South Irving Boulevard, $861 on 1924 earnings.

Gormley Taken on Suspicion of Grand Larceny

James J. Gormley, 6259 Fountain avenue, was arrested on suspicion of grand larceny last night when Detective Lieutenants Hawtrey and Wooldridge, according to their report, noticed a Ford car license plate on the Cadillac he was driving.

Gormley explained, according to the officers, that attachment proceedings had been taken against the Cadillac and he had put on the Ford plate as camouflage.

Gormley is said to be the former chauffeur who eloped with Helen Kelly, niece of John F. Powers, former president of the Los Angeles baseball club, several years ago.

Pastor Brougher Back Home for Christmas Week

Dr. J. Whitcomb Brougher, pastor of Temple Baptist Church, Fifth and Olive streets, has returned to Los Angeles for the holidays after an extended lecture tour of thirty eastern cities. He will preach twice in his own pulpit tomorrow.

"Christ and a Christmas Present for Everyone" will be Dr. Brougher's morning sermon at 11 o'clock while at 7:30 p.m., he will address his congregation on "A Christmas Fool."

Dr. Brougher, who has been giving his famous lecture, "Play Ball," in various eastern cities, will continue his tour in the east and is not expected to return to Los Angeles for three months. His campaign of the country is under the auspices of the Northern Baptist Church.

UNIDENTIFIED MAN COMMITS SUICIDE

Within a few moments after the sound of a revolver shot was heard at Miramar and Alvarado streets last night, the body of a man about 60 years of age, commonly dressed, was discovered lying in an alcove entrance to the grounds of the E. S. Gilmore home at 2020 Miramar. He had not been identified at a late hour last night. The body was taken to the Peck and Chase mortuary. Detective Lieutenants Jarvis and Craig said they found a weapon with one shell discharged alongside the body and that all means of identification had been removed from the clothing.

VETERAN COACH HONORED

Coach Bill Spaulding of the University of California, Southern Branch, was guest of honor last night at a dinner at the University Club for Los Angeles alumni of Wabash College. Spaulding was an outstanding star on Wabash's "Little Giant" football team more than twenty years ago. Dr. Ross Moore was toastmaster.

Store Open All Day Saturday

Main Store Seventh Street at Olive

Coulter Dry Goods Co.
FOUNDED in 1879

Branch Store 215 South Broadway

Extra Good Specials for Saturday Buyers at Coulter's

Hand-Embroidered Models from Royal Society Company Sharply Reduced

Included are Scarfs, Luncheon Sets, Towels, Children's Dresses, Centerpieces, Pillows, Women's Dresses. Buffet Sets and Vanity Sets.

All are the products of expert needle-women—all are fresh and perfect;

95c, $1.95, $2.95, $3.95, $4.95, $5.95 to $12.95

(Fourth Floor—Coulter's)

Specials from the Fourth Floor Gift Shop

Doll Boudoir Lamps, special $11.95

Novelties—ash trays, vases, feather dusters, clothespin aprons, special, each $1.00

Hand-decorated Bud Vases—in colors to harmonize with any decorative scheme...$1.95

Perfume Bottles and Powder Bowls, in hand-decorated glass; the complete set of three pieces $3.95

Musical Cigarette Boxes—whenever a cigarette is removed, a tune is played $5.95

Book Ends—a wide diversity of styles, in various materials; artistic as can be; special, pair $9.85

Christmas Candles with appropriate decorations in green or red; pair $1.00

(Fourth Floor—Coulter's)

Practical Gifts for Children Raincoats, Special, $3.95

Just sixteen of these, however, so be prompt if you would secure one of these thoughtful gifts; sizes for girls of 8 to 16 years; belted style with storm collars; reduced from $6.50 each.

Warm Beacon Bathrobes—for children of 4 to 14 years .....$3.95 to $7.50

Felt Slippers to wear with the robes; make your gift complete $1.95

(Fourth Floor—Coulter's)

Quilted Robes for Women A Special Shipment $14.95 Each

A delightful gift to any woman would be one of these beautiful quilted robes of crepe de chine; made with Tuxedo collar and side tie; shown in dainty pastel shades, and very inexpensively priced.

Women's Gowns and Envelope Chemise, Only $5.95

Another intimate gift from one woman to another—lovely novelty garments in flapper chemise, effectively trimmed with good lace, and new tailored models; the gowns of crepe de chine, pleated styles, daintily trimmed in fine laces and nets.

Put up in gift boxes for giving.

(Fourth Floor—Coulter's)

Gift Suggestions for the Home

Wrought Iron Fern stands.....$3.95
Smoking Stands $2.95
Bridge Lamp Standards $6.95

Lamp Standards and shades—standards of wood; artistically finished, complete....$12.70

In wrought iron, bridge standards and shades, complete $16.80

Mirrors—three panels, specially priced at .....$7.95 and $11.45

Other mirrors also reduced.

French Boudoir Writing Sets—in rose, orchid and blue; trimmed with gold lace; special $14.95

Boudoir Lamps—a vase lamp in black—complete with colored shade, for.....$10.95

Another style of glass lamp $8.80

Bed Lights—combining the softness and beauty of Georgette in rich colorings....$3.95

Gift Pillows—dozens of styles and shapes, all well made and very artistic.....$5.85

(Fourth Floor—Coulter's)

Edison Company Employees Hold Christmas Ball

Employees of the Southern California Edison Company held their annual Christmas party last night at the Forum ballroom, and for the first time in the company's history the dancers came in costume. All districts and departments were represented. Revelers came from Santa Barbara, Redlands, Santa Ana and Los Angeles. It was estimated that more than 2000 were present.

A feature of the annual ball is a doll-dressing contest. All the dolls are turned over to the Social Service Bureau for children in the poorer sections. The prize winners were Miss Snyder, first prize; Miss Grijolva, second; Miss Iverson, third, and Miss Frances, fourth.

Exhibited in the foyer of the ballroom was a block of granite bearing a bronze medallion inscribed: "Given to George Chilton Ward and his associates in the Southern California Edison Company, commemorating the completion of the Florence Lake Tunnel." The block was from the last blast of rock in the tunnel.

FIND DEPUTY GUILTY OF LIQUOR SELLING

W. E. Harris, at the time of his arrest a deputy sheriff in charge of the night detail, was found guilty yesterday before Judge Hahn of selling a pint of liquor. He will be sentenced next week. The arrest was made by officers of Chief Enforcement Officer Contreras's squad in Topanga Canyon. Several witnesses produced by Harris testified they were present at the time of the asserted transaction with the detectives and saw neither money nor liquor.

SUSPECT DEPRECIATES PAST SLAYING SCORE

"Were you not convicted of two murders in Kansas City?" yesterday demanded Dep. Dist.-Atty. Holnecke of Ralph Teasdale, a negro, who asked a reduction of bail in Justice Baird's court. "No sir, it was only one murder," Teasdale replied. His bail was not reduced from $3000, the amount originally set. He had been held to answer a narcotic charge.

Seasonable Gifts

Cudahy's
Puritan Hams and Bacon

ORIGINALITY without extravagance, adds much to the pleasure of Christmas giving. A Puritan Ham, a piece of Puritan Bacon, or a box of Puritan Sliced Bacon, wrapped in the beautiful Christmas wrapper, would be appreciated by anyone, and the delicious flavor of Puritan Hams and Bacon will not only prove your good judgment, but convey a personal feeling that you want your friends to enjoy the finest in the land. Like tree-ripened fruit, Cudahy's Puritan Hams and Bacon are *"RIPENED NATURALLY."*

A process which diffuses and mellows the rich juices of the selected young meats and gives them a distinctively sweet, mild, superior flavor.

The Cudahy Packing Co., U. S. A.
Makers of Puritan Hams :: Bacon :: Lard

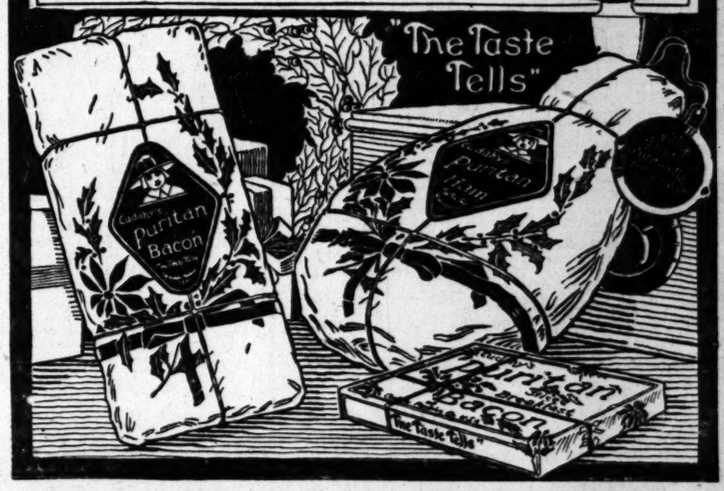

SUSPECT IN CAR THEFT WOUNDED

Police Bullet Brings Down One of Trio

Guns Halt Attempt to Flee From Auto

Habeas Corpus Writ Frees Accused Stripper

While the release of Harry Anderson, alias Roy Tracy, suspected stripper of automobiles, was being obtained from the Receiving Hospital yesterday on a writ of habeas corpus, a suspected automobile thief, also with a police bullet in his abdomen, was being taken there for treatment. The newcomer refused to give his name, but papers in his pockets, police said, indicate he is Paul Victory, night dishwasher in a cafeteria.

Two youths said to have been Victory's companions in possession of a stolen car are under arrest at Hollywood Police Station. They described themselves as James Mary, a recent arrival from Missouri, and Glen Ninemire, a recent arrival from Illinois.

The three, police declared, were seen trying to push a car up Oak Crest avenue, early yesterday morning. When Officers Kelley and Berg appeared, they deserted the car and ran, it was said. Both officers fired, at first over the heads of the fugitives and then at them, and when Victory fell the other two gave up. Mary and Ninemire, according to the police, admitted they had stolen the car about a week ago and were pushing it because they were out of gasoline and were trying to get where they could coast down to a gas station on Cahuenga avenue.

Anderson was shot under somewhat similar circumstances by Detective-Lieutenants Koehan and McFadden of University station, at Seventeenth and Hope streets. With two companions, according to the detectives, he was taking accessories from a parked vehicle and tried to escape with them when called on to surrender. He was brought down with a bullet in his abdomen. He was transferred to St. Vincent's Hospital on a writ issued by Judge Elliott Craig at the instance of Attorney Kendrick, who asserted no charge had been filed against him. Bail of $1000 for Anderson was furnished.

VALIDITY OF PROPERTY LAW TESTED

Legislature Declared Not Able to Change Owner of Estate in Local Suit

The constitutionality of a much-mooted section of the California community property law is at issue before Judge Brown in Superior Court in a suit whereby David Wylie is attempting to have the estate of his deceased wife, Mary J. B. Wylie, declared community property. The Citizens Trust and Savings Bank, administrator, is defendant.

Mrs. Wylie was one of the foremost kindergarten teachers and writers in Canada several years ago. Testimony to the effect that she and Wylie separated in 1886 has been introduced. Several years before her death she came to California and died a resident of this State, leaving an estate worth about $20,000.

The estate Wylie seeks to have declared community property under that section of the code which provides, that personal property, wherever acquired, once California residence is established by the possessor, becomes community property if it was acquired in such a manner that it would have been community property had it been acquired in California.

Attorney J. Perry Wood, recently resigned from the Superior Court bench, in defense, has attacked the constitutionality of this code section, arguing that the Legislature is without power to change the ownership of property. Important constitutional questions are involved.

OFFICIAL OF VERNON HELD ON DRY CHARGE

EXCUSE HE RENTED HOUSE TO ANOTHER FAILS TO CLEAR DURBIN

The essence of Confucianism—hear no evil, see no evil, speak no evil, is not applicable to prohibition. At least P. J. Durbin of Vernon so decided yesterday when he was held for the Federal Grand Jury by United States Commissioner Turney on a charge of illegally possessing intoxicating liquors.

Durbin who owns an apartment-house at 3045 East Vernon avenue, was called on yesterday to explain the presence of two large stills and a quantity of mash on the premises.

Durbin, head of the Vernon School Board and a City Trustee, told Commissioner Turney he had rented the place to Elmer McCarthy in August and was not interested in the latter's business and saw nothing wrong.

In a complaint filed Thursday, McCarthy and Durbin were named in charges of illegally manufacturing liquor but the complaint was dismissed and Durbin was charged with possession.

MISSING POSTMASTER HELD AS EMBEZZLER

Since the disappearance last June of W. J. Felix, former branch postmaster and druggist at 236 North Brannock street, Federal officials have been hunting for him because of an asserted shortage of $240 in his postal accounts. Yesterday Deputy United States Marshal Finn arrested him on a charge of embezzlement and hailed him before United States Commissioner Turney. Felix furnished $3500 bond and returned to his home at 801 East Fifty-third street to await examination next Monday.

LOSES CITIZENSHIP

Proceedings to cancel the citizenship of Louis Vaculick, former subject of Austria, were begun yesterday by Asst. U. S. Atty. Simpson. Vaculick was admitted in July, 1918, while he was a soldier at San Diego. In 1922, it is asserted, he went to Czecho-Slovakia and now makes that his home.

MYSTERY IN INJURIES TO GIRL LIFTED

Attorney Says Spring of Gun Caused Bullet-Like Wound in Forehead

The mystery of how Miss Ella May Cameron, stenographer, came by an injury that resembled a bullet wound in her forehead, was lifted yesterday in part by a statement by her employer, George Perkins, an attorney. Perkins told Detective Lieutenants Condafter and Hickey Miss Cameron was struck by the spring of a .45-caliber automatic pistol which he was trying to put together in her presence.

The inquiry was halted by the asserted refusal of authorities at the Osteopathic Hospital, where Miss Cameron was taken, to give any information concerning her or her condition. The detectives said they were unable to learn even if she is alive or dead, but expect to find out when they get in touch with Dr. Comstock, a woman physician who attended Miss Cameron.

The detectives experimented with the spring of Perkins's pistol and said they believed the accident could have taken place as he described. They were unable to account, however, for a foreign substance said to have been shown by an X-ray picture, as no part of the spring was broken off so far as they could discover. Perkins denied, they said, that the weapon had been fired.

In his statement Perkins also said he had talked with Detective Lieutenant Edwards, a personal acquaintance, and told him the whole circumstances connected with the accident. Edwards, it was said at the police station, made no report of the case.

The investigation will be continued by Detective Lieutenants Jarvis and Craig, in whose hands it was placed at first. Their first report, made Thursday night, said Miss Cameron had been shot.

LANDIS WILL BE GUEST OF LEGION MEN

Other Baseball Notables to Attend Annual Banquet in Pasadena Next Month

Kenesaw Mountain Landis, former United States judge and present "czar" of baseball, will be the guest of honor at the annual banquet of the Los Angeles County Council of the American Legion the evening of January 16, 1926, in the Huntington Hotel, Pasadena, it was announced today from local American Legion headquarters.

Kenesaw M. Landis 33d

Judge Landis will head a list of honor guests which includes William Wrigley, Jr., and Harry Williams, president of the Pacific Coast Baseball League.

The banquet, which will include an entertainment and speeches by Judge Landis and other guests, will be the finale to the dedication exercises at Wrigley Field. The dedicatory ceremonies at Wrigley's ball park will take place the afternoon of January 16, when it is expected that national figures in the baseball world will be present. The tower at the new ball grounds will be dedicated to the soldiers and sailors who lost their lives in the World War. Mr. Wrigley announced. Allen B. Bixby, State Commander of the American Legion, together with other State officers, will attend the ceremonies.

American Legion posts throughout the State will be represented.

Right of Appeal in Small-Claim Court Refused

There is no appeal from a Small Claims Court decision, the Court of Appeal decided yesterday when it refused to grant a writ of review of a decision by Judges McLucas and Shaw in the case of Evelyn Myers.

Evelyn Myers was sued in Small Claims Court by Miss T. Breden, and lost. She appealed to Superior Court, but the judges refused to hear the appeal, holding that the provision of the Small Claims Court law allowing an appeal to a defendant and not to a plaintiff, is discriminatory and unconstitutional.

MAGAZINE BOYS GIVEN YULETIDE CELEBRATION

Six hundred Los Angeles Saturday Evening Post boys and their parents will have a celebration at the Y.M.C.A. at 10 a.m. today. The auditorium has been decorated for the occasion. There will be an illuminated Christmas tree, and Santa Clause will give presents to the boys. An elaborate entertainment program will be given, many well known artists having offered their services. The Suto-Seyler Junior Orchestra will play. The celebration is sponsored by R. P. Flanders, district agent for the city, and Hartley Green, superintendent, representing the Philadelphia office. John Irwin, vocational director, is in charge of arrangements.

WOMEN PUBLICISTS CHOOSE NEW LEADER

The Women's Association of Screen Publicists, known as the Wasps, has elected Elizabeth Riordan of the Fox Studios president for its second year. Helen Hancock, Metropolitan Studios, was chosen vice-president. Margaret Kimball, United Studios, secretary, and Shirley Moorman, Ruth Roland organization, treasurer. Margaret Ettinger Maynard of the Marshall Neilan Studios presented a gavel to the new president.

TINY HANDS TUG HEARTSTRINGS

Emory Johnson, motion-picture producer, admits a reconciliation with his estranged wife, Ella Hall, actress, is probable. The three children of the couple are said to have exerted a great interest in ironing out the misunderstanding. Picture shows Ella Hall.

URGE REPLY TO YULETIDE SEAL PLEAS

Association Warns Many Must be Sold Before Needed Quota is Raised

Just a week until Christmas—and in that short time the Los Angeles Tuberculosis Association must sell thousands of Christmas seals in order to finance its work during the coming year.

There are many letters still outstanding, and it is upon these that the association depends for the completion of its $100,000 budget.

Several thousands of philanthropic men and women have already sent in their contributions to aid in the fight against the dread "white plague," in many instances giving more than the individual quota of $2 asked by the association, and thus making up for the citizens who could give only in lesser amounts.

The appeal, however, is city-wide and its success likewise depends upon a city-wide response. Christmas seals are priced at but a penny each and this means that 10,000,000 of the little Yuletide "stickers" must be sold in order to carry on the association's humanitarian work among tuberculosis victims.

"By buying generously of the little Christmas seals we can give these unfortunates a fighting chance against death. We can save thousands of little children from the insidious disease. Don't let us fail them in their need," this is the appeal which the Los Angeles Tuberculosis Association is making today.

Jury Panel for Harder Murder Trial Exhausted

The trial of Leland T. Harder, charged with the murder of J. W. Luther, which opened yesterday before Judge Keetch, went over until Monday when the jury panel was exhausted. There were eleven tentative jurors in the box when adjournment was taken.

Harder is accused of killing Luther through suspicion that he was overly friendly with Harder's wife. Dep. Dist.-Attys. Costello and Mitchell are prosecuting, with Attorney Henry C. Huntington representing the defense.

CHEMIST LOSES SUIT FOR $50,000 SLANDER

A $50,000 slander suit based on a letter in which the plaintiff was referred to as "a notorious fraud," was lost in Judge Doran's court yesterday by L. W. Morgan, Los Angeles chemist and assayer. Morgan brought the action against a fellow chemist, John Herman, declaring that the latter wrote the remarks complained of in a letter to H. H. Hildreth.

Herman admitted writing the letter but declared it was done at the request of Hildreth and he, Herman, believed at the time the statements to be true. Judge Doran held that the letter was a privileged communication and entered a judgment for Herman.

DRIVER ESCAPES AS TRUCK WRECKS WALL

By a "Times" Staff Correspondent

LONG BEACH, Dec. 18.—Eugene Matthewson, 24 years of age, a Moneta truck driver had a miraculous escape from death here this afternoon when a truck he was driving down a steep incline leading to the beach at the foot of Alamitos avenue, skidded and crashed through a concrete wall, finally coming to rest, balanced over a forty-foot cliff. Matthewson jumped from the driver's seat just in time to save himself from being crushed against the wall. He sustained several torn ligaments in his right leg and was otherwise injured but not seriously. The truck is the property of the Tolson Transportation System.

CHILDREN MAY UNITE FILM PAIR

Reconciliation of Producer and Wife Admitted to be in Offing

The three children of Emory Johnson, motion-picture producer, and Ella Hall, actress, probably will effect a reconciliation between their parents, it was revealed yesterday by Johnson, who admitted he and his wife see much of each other again, and that it is very likely they will make another try at married life in the near future.

It has been the tie of Emory, Jr., Alfred Bernard and Allen Joan Johnson that has bound the couple together and ironed out the misunderstanding which caused them to separate more than a year ago, Johnson declared.

The producer said his wife is at present living with her mother, but that he sees her often with the children.

There already has been a property settlement between the couple, agreed upon when Mrs. Johnson filed suit for divorce, charging desertion.

Johnson is a producer at the F.B.O. Studio in Hollywood. Mrs. Johnson, formerly Ella Hall, was a well-known star some years ago, but has not been in pictures recently.

UNIONS ASK EIGHT-HOUR DAY HERE

City Council Petitioned for Charter Amendment by Central Council

The Central Labor Council yesterday petitioned the City Council asking for a charter amendment covering city contracts demanding an eight-hour day, a minimum wage of $3 a day, and employment of American citizens and Los Angeles residents. The matter was referred temporarily to the Finance Committee, President Workman explaining that this was to be the case until the creation of a Legislative Committee to prepare propositions to be placed upon the ballot at the next election.

The request of the labor council is concerned with the activities of private contractors and firms which are engaged in municipal work, both inside and outside the city proper. They ask that the maximum hours of labor be eight and the minimum wage, $3, that all employees either be citizens or have declared their intention of becoming citizens, and that preference in employment be given to residents of Los Angeles of at least one year's standing.

STREET ASSESSMENT MAPS GIVEN COUNCIL

The following assessment-district maps were submitted to the City Council yesterday by the City Engineer: Montana street between Echo Park avenue and Glendale Boulevard, Longacre avenue from 3740 feet north of Ventura Boulevard to the boulevard, Napa street and Darby-avenue improvement district, Macy street and Gallardo-street improvement district, and Edinburgh avenue and Romaine-street improvement district. The maps were referred to committees.

BEGGER HELD AS ESCAPED CONVICT

John O'Brien, arrested for begging at Fourth and Main street, was identified yesterday, according to police, as Mose Kildare, an escaped convict from Sing Sing, who freed himself a year ago while serving a sentence for burglary. A telegram from Warden L. E. Lawes of the New York prison asked that O'Brien be held for extradition.

WIFE WINS DRAWN-OUT LITIGATION

Interlocutory Decree Clears Way to Final Release in Marital Entanglement

After years of litigation, Mrs. Anna Elizabeth Sommerholder yesterday seemed on the way to freedom from her marital entanglements. She was awarded an interlocutory decree of divorce from Adolph Sommerholder, by Judge Kecler.

She married Sommerholder in Switzerland in 1897 and divorced him in 1902, coming to America soon thereafter. Summerholder followed her and persuaded her to marry him again in 1903. That was in Paterson, N. J.

In 1912 she separated from Sommerholder again, and came to California, where she instituted divorce proceedings. In the course of these she tried to obtain the record of her second marriage, but New Jersey authorities told her there were no records of it. Being advised, therefore, that the second marriage was invalid, she dropped her divorce action and married Mark Boubien. As Mrs. Boubien, she made a homestead entry.

Later she learned that there were records of her New Jersey marriage to Sommerholder, whereupon she sued to annul her marriage to Boubien. He contested the annulment. In the meantime her land entry was endangered by the fact that she was married to Sommerholder, an alien. But she obtained her annulment, took out naturalization papers and completed the proofs on her homestead as a citizen. The divorce from Sommerholder was her final aim.

GIRL ADMITS ABDUCTION TALE FALSE

Confesses Story Invented to Account for Spending Milk-Bill Money

Mary Arline Robinson, 13-year-old Maywood school-girl who disappeared Thursday afternoon and was found on a Los Angeles street car yesterday noon, admitted late last evening to Deputy Sheriffs Modie and Catlin that she had manufactured her original story of having been kidnaped and held prisoner over night in a cabin by two men. The child confessed, the deputies reported, that she spent the night in a rooming-house and had invented the kidnaping story to explain the loss of $11 her mother had given her with which to pay a milk bill.

Mary was on her way home, 5211 Maywood avenue yesterday, when a girl friend, Elsie Spooler of 260 North Pacific avenue, Huntington Park, recognized her as she was driving past a street car with her father. Mr. Spooler boarded the car and took the child to the Sheriff's office.

DUNLAP'S WRIT PLEA NOT HEARD

Badge Bandit Starts New Fight for Liberty But Gets Set Back by Court

Harry J. Dunlap, convicted "badge bandit," started a new fight for freedom yesterday and got a temporary setback at the hands of the Supreme Court. His attorneys, Milton M. Golden and A. V. Kaufman, presented an application for a writ of habeas corpus just before the court ended its three-day session here, and the court refused to entertain it, but said it can be presented at the January 14 term in San Francisco.

The attorneys contend that Dunlap was sentenced under a law which went into effect after his offenses were committed and that the penalties assessed by the trial court were accordingly wrong. The law provided a sentence of not less than one year, instead of a minimum of five years as at present, at the time named in Dunlap's indictment. Dunlap was convicted on five counts of robbery.

TEN-FOR-ONE BROKERS IN LOSING SUIT

Supervisor Woodley Given Verdict for $30,000 in Civil Action

Judgment for $30,000 against Thomas Hennessey and Harry D. Hibbs and in favor of Supervisor S. E. Woodley, was given yesterday by Judge Elliott Craig on stipulation by counsel for both sides. Hibbs and Hennessey, "10-for-1" promoters, were convicted recently of operating a bunko scheme and are appealing from their sentences to San Quentin. Supervisor Woodley was one of their asserted victims.

The pair obtained several hundred thousand dollars, it was asserted, by stating they needed funds to put through a great railroad merger.

Woodley was represented in yesterday's action by Hill, Morgan & Bledsoe, and Hibbs and Hennessey by Paul Schenck and Myron Silverton.

GRAUMAN'S THEATER EMPLOYEE FALLS DEAD

George Arthur Bovyer, connected with the staff of Grauman's Egyptian Theater, died unexpectedly yesterday in an office at Sixth street and Broadway. Death was attributed to heart disease, according to Detective Lieutenant Stevens. His body was sent to the Peck & Chase undertakers.

No 'I Love You' in Telegram, So Divorce Asked

"Received wire check mail this morning fifteen."

Most wives would consider this a highly satisfactory telegram. But not Mrs. Elizabeth M. Haas.

"For note, Your Honor," declaimed her counsel, Attorney S. E. Hahn, before Judge Brown, in Superior Court yesterday. "Note well. There are only seven words in this telegram. It is a fact of which Your Honor may take judicial cognizance that ten words may be sent for the same cost as seven. My client feels, and I agree with her, that failure of plaintiff to add, at no cost to himself, the three words 'I love you' was an act of mental cruelty, which we offer in recrimination of the charges made by plaintiff against defendant."

Nevertheless, Judge Brown gave Frank J. Haas, secretary of the Coast Fishing Company, a decree of divorce. He had charged Mrs. Haas with associating with other men. The telegram was an exhibit, being one sent by Haas to his wife in Philadelphia, in response to her appeal for funds.

Sets Hearing Tuesday for Oil Salesmen

Arraignment of F. G. White, A. R. Chandler and W. A. Brown, indicted by the grand jury in connection with an asserted swindle involving more than $500,000, was set for Tuesday by Judge Hahn yesterday. The three men furnished the required bond of $25,000 each.

The three are accused of misrepresenting the stock of the Interstate Oil Company. They are charged with obtaining two sums, one of $394,000, the other of $150,000, from Mrs. Catherine B. Stephens of Pasadena, through sale of stock.

They are also accused of having obtained a smaller sum from another woman.

UNITED THEATERS

AVALON

UNITED NEW STRAND
AVALON, CALIFORNIA
Tonight—Madge Bellamy, Jay Hunt in "Lightnin'"
Sun.—Ralph Lewis, Lila Lealie in "The Last Edition"
Mon.—Louis Stone, Virginia Valli, Nita Naldi in "The Lady Who Lied"
Tues.—Evelyn Brent in "Three Wise Crooks"
Wed.—Agnes Ayres in "The Awful Truth"

LOS ANGELES

UNITED ARLINGTON
2488 W. Washington Street, L. A.
Tonight—Monte Blue, Vera Reynolds in "The Limited Mail"
Sun., Mon.—Art Acord in "The Call of Courage"
Tues., Wed.—All Star Cast in "The Triflers"

ANAHEIM

UNITED ANAHEIM
308 E. Center St., Anaheim, California.
Tonight—Tom Mix, Billie Dove in "The Lucky Horseshoe"
Sun., Mon.—Rod La Rocque, Jetta Goudal in "The Coming of Amos"
Tues., Wed.—John Barrymore in "The Man of Iron"

EAGLE ROCK

UNITED EAGLE ROCK
3008 Eagle Rock Blvd., Eagle Rock, Cal.
Tonight—House Peters, Ruth Clifford in "The Storm Breaker"
Sun., Mon.—Robert Frazer, Clara Bow in "The Keeper of the Bees"
Tues., Wed.—Jack Pickford, Louise Dresser in "The Goose Woman"

INDEPENDENT THEATERS

SANTA ANA

YOST
WE ALWAYS SHOW THE BEST PICTURES

WEST-END
OUR PICTURES ARE ALWAYS GOOD

TEMPLE
SEE OUR SHOWS FOR THE BEST

ORANGE

COLONIAL
Today—Richard Talmadge in "Touring Through"
Sun., Mon., Tues.—D. W. Griffith's "Sally of the Sawdust"

FULLERTON

CHAPMAN'S
OUR SHOWS ARE ALWAYS GOOD

COMPTON

COMPTON
WE SHOW THE BEST PICTURES

SYMPHONY
WE SHOW ALWAYS THE BEST PICTURES

GLENDALE

GATEWAY San Fernando Road and Glendale Blvd.
Today—Reisel Vrandevilla, Eleanor Boardman and Lew Cody in "Exchange of Wives"

WATTS

LARGO
WE SELECT AND PICK OUR PICTURES

YEAGER
WE SHOW ONLY THE BEST PICTURES

MONROVIA

COLONIAL
Today—Mary Pickford in "Little Annie Rooney"
Sun., Mon.—Thomas Meighan in "Irish Luck"
Tues.—Lillian Rich and Eugene O'Brien in "Simon the Jester"

UPLAND

COLONIAL
OUR SHOWS ARE ALWAYS GOOD

HAWTHORNE

HAWTHORNE
WATCH FOR OUR PROGRAM

INGLEWOOD

SEVILLE West Blvd. at 64th S. Free Auto Park
Today—James Oliver Curwood's "The Ancient Highway" with Jack Holt and Billie Dove. School Mat. at 2:30
Sun. Mon., Tues.—Universal's Masterpiece, "The Phantom of the Opera" with Lon Chaney
Wed.—Rube Daniels in "Lovers in Quarantine" and Vaudeville at 8:40

Suburban and Neighborhood Theaters

WEST COAST THEATRES, INCORP.

ANAHEIM

CALIFORNIA
Sat.—Duke Daniels in "Lovers in Quarantine," Vaudeville
Sun., Mon., Tues.—Rudolph Valentino in "The Eagle"

POMONA

CALIFORNIA
Sat.—Lon Chaney in "The Phantom of the Opera"
Sun., Mon., Tues.—Gloria Swanson in "Stage Struck," Fanchon & Marco

RIVERSIDE

REGENT
Sat.—Jack Holt in "The Aviation Highway"
Sun., Mon., Tues.—Norma Talmadge in "Graustark"

LORING
Sat., Sun., Mon., Tues.—House Closed

SAN BERNARDINO

WEST COAST
Sat.—Norma Talmadge in "Graustark"
Sun., Mon., Tues.—Charles Ray in "Bright Lights"

SANTA ANA

WALKER'S
Sat.—Buck Jones in "Lazybones," 5 Acts Vaudeville
Sun., Mon., Tues.—Sally O'Neill, Constance Bennett in "Sally, Irene and Mary," Fanchon and Marco Revue. School Matinee

MONTEREY PARK

MISSION
Sat.—"The Sporting Chance," Revival "Where the North Begins"
Sun., Mon.—Adolphe Menjou in "The King on Main Street"
Tues.—Rube Daniels in "Lovers in Quarantine"

SANTA BARBARA

CALIFORNIA
Sat.—Sally O'Neill, Constance Bennett in "Sally, Irene and Mary"
Sun., Mon., Tues.—Norma Shearer, Lew Cody in "His Secretary"

GRANADA
Sat.—Norma Talmadge in "Graustark"
Sun., Mon., Tues.—Nita Naldi, Rudolph Valentino in "Cobra"

MISSION
Sat.—Jack Hoxie in "Don Daredevil"
Sun., Mon., Tues.—Mary Pickford in "Little Annie Rooney"

BURBANK

VICTORY
Sat.—"Unseen Hands" and Vaudeville
Sun., Mon.—Norma Shearer, Lew Cody in "His Secretary"
Tues.—Eleanor Boardman in "Exchange of Wives"

BEVERLY HILLS

BEVERLY 204-9 Beverly Drive
Sat.—Ralph Lewis in "The Last Edition," School Matinee
Sun., Mon., Tues.—Norma Talmadge in "Graustark"

HOLLYWOOD

APOLLO 5845 Hollywood Boulevard
Sat.—Milton Sills in "The Sea Hawk," School Matinee
Sun., Mon.—Lostrino Joy in "The Wedding Song"
Tues.—Marguerite De La Motte in "Purple vs. Nancy Preston"

CARMEL Crescent Junction Hollywood
Sat.—Maurice Flynn in "High and Handsome," Vaudeville
Sun.—Lionel Barrymore, Marguerite De La Motte in "Children of the Whirlwind"
Mon., Tues.—Marie Prevost, Kenneth Harlan in "Sebbed Hair"

HOLLYWOOD 6764 Hollywood Blvd.
Now Playing—Rudolph Valentino, Vilma Banky in "The Eagle"

PARAMOUNT 6928 Santa Monica Blvd.
Sat.—Milton Sills in "The Knockout"
Sun., Mon., Tues.—Warner Baxter in "The Best People"

GRANADA 7425 Sunset Boulevard
Sat.—Tom Mix in "The Everlasting Whisper," School Matinee
Sun., Mon.—Viola Dana, Ben Lyon in "The Necessary Evil"
Tues.—Pola Negri in "Flower of the Night"

WILSHIRE DISTRICT

WILSHIRE 331 South Western
Sat.—Reginald Denny in "Where Was I," School Matinee
Sun., Mon., Tues.—Colleen Moore in "We Moderns"

LOS ANGELES

ALHAMBRA 731 South Hill Street
Sat., Sun., Mon., Tues.—Rudolph Valentino in "The Eagle," continues another week

BOULEVARD Washington and Vermont
Sat.—Colleen Moore in "We Moderns," Rube Wolff's Band
Sun., Mon., Tues.—Alleen Pringle in "The Mystic," Rube Wolff's Band

CARLTON 54th St. and Western Avenue
Sat.—Buck Jones in "The Trail Rider," Vaudeville
Sun.—"The Sporting Chance," Vaudeville
Mon., Tues.—Lostrino Joy in "The Wedding Song," Feature Preview

RIVOLI 4515 South Western
Sat.—Monte Blue in "The Limited Mail"
Sun., Mon.—Mary Astor, Ben Lyon in "The Pace That Thrills"
Tues.—Beverly Bayne, Frank Mayo in "Passionate Youth"

CIRCLE 6813 Manchester Avenue
Sat.—Milton Sills in "The Knockout," School Matinee
Sun., Mon.—Marion Davies in "Lights of Old Broadway"
Tues.—Eleanor Boardman in "Exchange of Wives"

STRAND 4411 Manchester Avenue
Sat.—Douglas MacLean in "Seven Keys to Baldpate"
Sun., Mon.—Colleen Moore in "We Moderns"
Tues.—Harry Carey in "The Texas Trail," Country Store

HIGHLAND Avenue 36 and Pasadena Avenue
Sat.—Reginald Denny in "Where Was I," Vaudeville
Sun., Mon.—Colleen Moore in "We Moderns"
Tues.—"Wings of Youth"

YORK 4948 York Boulevard
Sat.—Henry Walthall in "Kentucky Pride," School Matinee
Sun., Mon., Tues.—Douglas MacLean in "Seven Keys to Baldpate"

ROSEBUD 1940 Central Avenue
Sat.—Claire Windsor in "Souls for Sables," Vaudeville
Sun., Mon.—Marion Davies in "Lights of Old Broadway"
Tues.—Viola Dana, Ben Lyon in "The Necessary Evil"

BROOKLYN 2524 Brooklyn Ave.
Sat.—Ronald Colman in "The Dark Angel," Vaudeville
Sun., Mon.—Eleanor Boardman in "Exchange of Wives," Mon. Turkey Night
Tues.—Monty Banks in "Keep Smiling," Country Store

CASINO
TIVOLI
CRYSTAL
SUNBEAN
JEWEL
KINEMA
RIVIERA
ROYAL
RED MILL
ART
MOON
OPTIC
REGENT
GRAND
LIBERTY
LYCEUM
BANDBOX
HERMOSA
METROPOLITAN
LONG BEACH
IMPERIAL
EGYPTIAN
WEST COAST
REDONDO
CAPITOL
ART
SANTA MONICA
CRITERION
SAN PEDRO
CABRILLO
WILMINGTON
GRANADA
VENICE
CALIFORNIA
NEPTUNE
OCEAN PARK
DOME
ROSEMART

Theaters—Amusements—Entertainments

JOEWS STATE BDWY. AT 7TH
A WEST COAST THEATRES INC.
They were never more wonderful
RICHARD BARTHELMESS
WITH DOROTHY GISH
in "The Beautiful City"
"A Merry Christmas To All"
GINO SEVERI AND HIS MUSIC MASTERS
WEST COAST Presentation "A PERFUME IDEA" PRODUCED BY MACKLYN ARBUCKLE
Featuring Albert Rappaport, Willys and Jai Marchon, Lucinda Beatty, Natalie Harrison and a Gorgeous Ballet

REMEMBER FOR INFORMATION
WEST COAST THEATRES INC. INFORMATION BUREAU
Stars and Pictures
Phone BEcon 7966

CRITERION BROADWAY AT 8TH
Women who wait. Men who wander—
MANY WOMEN LOVE
WITH BLANCHE SWEET AND ROBERT FRAZER
A SPECIAL PICTURE DIRECTED BY EDWIN CAREWE

WEST COAST BOULEVARD
LAST TIMES TODAY
COLLEEN MOORE in "WE MODERNS"
Four Shows Daily 2:15, 5:30, 7:15, 9:15.
NEXT TOMORROW CONWAY TEARLE AND AILEEN PRINGLE IN "THE MYSTIC"
WEST COAST Presentations Hyde Wolfe's Band.

ALHAMBRA BROADWAY NEAR 5TH
A WEST COAST THEATRES INC.
RUDOLPH VALENTINO
All Hollywood Is Whispering About It!
A United Artists Picture
2ND Tremendous WEEK

"THE GIRL FRIENDS REVUE"
ENTIRE NEW COMPANY
FAST-STEPPING CHORUS
COMPLETE CHANGE WEEKLY
NOW PLAYING MAJESTIC MATS. WED. SAT. SUN. 25c TO 100
MICHAEL COSGRAVE presents
GEORGE KELLY'S HILARIOUS HIT
THE SHOW-OFF
FOR TWO YEARS THE COMEDY SENSATION OF NEW YORK

ORANGE GROVE THEATRE 720 SOUTH GRAND AVE.
WHITE CARGO
CLOSING WED. NIGHT, DEC. 23. MAT. SAT.
Starting XMAS Matinee "THE DUCHESS OF PITTSBURGH"

LOS ANGELES MUSEUM EXPOSITION PARK
Vermont and University Cars
FIRST PAN-AMERICAN EXHIBITION OF PAINTINGS
Open Daily 10-4
Except Wed. P.M. and Sunday A.M.
FREE
SPECIAL and PERMANENT EXHIBITS of HISTORY, SCIENCE and ART.

PHILHARMONIC AUDITORIUM — Mat. Today, 2:15
NED JAKOBS PRESENTS
ORA CAREW in "FATA MORGANA"
MATINEE TODAY NOT A MOTION PICTURE
NO PERFORMANCE TONIGHT ACCOUNT ORCHESTRA CONCERT.

COMMENCING FRI. EVE. DEC. 25
BERT LYTELL (IN PERSON) in "SILENCE" by MAX MARCIN

JAMES KIRKWOOD in "THE POLICE PATROL" with Edna Murphy and Edmund Breese. Continuous Daily 1 to 11. Sunday 12 to 11 P.M.
"Get the HIP Habit"

WHITE COLLARS
Frank Egan's Supreme Success of Suspense.

PATIO
TONIGHT
Sam Kalani's Hawaiians and Merry Widow Dancers

FLASHES

DIRECTOR'S NEXT

MONTA BELL TO PRODUCE "BOOK OF CHARM"

By Grace Kingsley

Monta Bell's next directorial effort at the Metro-Goldwyn-Mayer studios will be the noted New York stage play, "The Book of Charm," by John Alexander Kirkpatrick, according to an announcement from the offices of Hunt Stromberg, associate executive at the big studio.

The play was purchased by the M-G-M organization some months ago, and was adapted to the screen by Alice D. G. Miller. It is a brilliant comedy drama of modern society and its problems.

Details as to cast have not been decided. Bell will commence preparations for the new production on completion of Ibanez's "The Torrent" which he is now directing with Ricardo Cortez, Greta Garbo, Tully Marshall, Arthur Edmund Carew and a notable cast.

Stromberg also announces that Archie Mayo will start direction, immediately after Christmas, of "Money Talks," a new Rupert Hughes story in which Claire Windsor and a notable cast will appear.

The new play is a clever comedy of modern life, laid about the pitfalls and advantages of extravagances, and with a novel twist that upsets all sterling maxims, details of cast will be announced in a few days.

Mayo is one of the newest additions to the directorial organization of the M-G-M organization.

FRANK BORZAGE TO MAKE FILM ABROAD

In keeping with the ambitious program outlined by Fox Films for the coming year during which period an amazing number of best seller novels and successful plays are to be filmed, feature productions will bear the authentic stamp of the story locales, even when this praiseworthy rule necessitates sending a company to Europe to film the exteriors.

Frank Borzage

With the announcement by Winfield R. Sheehan, general manager of Fox Films, that Frank Borzage has been selected to direct A. S. M. Hutchinson's most recent best seller, "One Increasing Purpose," comes the official news that the director is to desert Hollywood for a few months' sojourn in dear ol' London.

"One Increasing Purpose," latest story from the pen of the author of "If Winter Comes," was recently purchased by Fox Films. This novel is not only at present the best seller in England and the continent but its advance sales in the United States tend to show that it will surpass "If Winter Comes." Director Borzage believes that the book will make wonderful screen material because of the great humaness of its characters. They are English, of course, but their appeal is universal.

Mr. and Mrs. Borzage will leave Hollywood early in April and will go straight to London where they will meet Mr. Hutchinson. Several weeks will be spent by the author and director in conferences on the scenario and general aspect of the picture. The filming of a large portion of the story will be done in England at the actual locations, and it will be finished here at the Fox Studios in Hollywood.

Universalites Abroad

If you are a Universal star or player you have a good chance to go to Europe. Carl Laemmle, president of that organization, is planning a wholesale exchange of stars and directors between the UFA company of Berlin and Universal City, as a result of his recent affiliation with the big European company.

Mary Philbin is being considered for the role of Marguerite in the big production of "Faust," which will be made by UFA. Emil Jennings is to play Mephisto. Virginia Valli, Laura La Plante, Reginald Denny, Jean Hersholt and other stars may be sent abroad for pictures.

Mr. Laemmle also plans to bring several stars and directors of the UFA company back to Universal City. He already has arranged to bring Andre Mattoni, a Czecho-Slovakian actor, and E. A. Dupont, a noted German director, to Hollywood, and in the future expects to import such continental stars as Emil Jennings, Warner Krauss, Lya de Putti, Benia Desni, Lil Dagovar, Conrad Zeidt and others.

Chester Bennett's Next

Chester Bennett always manages to have some particularly interesting feature in his production aside from the story which makes it stand out from the usual run of pictures. The director starts work Monday on his fourth production for Fox Films, "The Dangers of a Great City," with an unusually small, but important cast. Only four principal characters are required to tell the story, and even the number of extras is decidedly limited.

Pauline Starke and Rockcliffe Fellows play the leading roles, with Grace Darmond and Francis McDonald supplying the menace. The story was written by Howard Hawks, who very recently made his debut as a director on the Fox staff and it was adapted to the screen by L. G. Rigby.

It appears that Chester Bennett is having very little time to devote to his many Hollywood business enterprises these days, as he is starting the filming of this production just a week after completing the modern sequence of "The Ancient Mariner."

Santa Claus's Gift to Hillstreet

Florence Clarke and Virginia Sully

Beautiful dancing girls in the Berkes and Terry revue which tops the Hillstreet vaudeville for Christmas week.

Theaters—Amusements—Entertainments

THEATRE BEAUTIFUL 4050 WEST PICO ST.
FORUM HENKEL'S MUSIC
SATURDAY & SUNDAY CONTINUOUS 2 TO 11 P.M.
THE VERDICT
With LOU TELLEGEN, ELLIOTT DEXTER, LOUISE LORRAINE, WILLIAM COLLIER JR., GERTRUDE ASTOR, TAYLOR HOLMES, MAUDE GEORGE, WALTER LONG, JOSEF SWICKARD, GEORGE FAWCETT, GASTON GLASS, PAUL WEIGEL and Others.
On the Stage
Revival 4 P. M. Sat. and Sun., "PETER PAN"
HAZEL KENNEDY
Bidding An Revoir Before Beginning World Tour
Also HARRIETT RUMSEY TRIO, LILLIAN POWELL and DANCERS
And Jack White Comedy "BACHELOR BABY"
FREE AUTO PARK

THE BIG PARADE
Give the Kiddies a Vacation Matinee Party to
Glorified by Sid Grauman's Prologue, 150 People on the Stage.
King Vidor's Metro-Goldwyn-Mayer Triumph
Seats at Barker Bros., Wurlitzer's, 814 South Broadway, or Egyptian Box Office, Holly 9111
GRAUMAN'S EGYPTIAN
3 BIG WEEKS DAILY HOLLYWOOD

MOROSCO LAST 2 TIMES
MAT. 2:20—NIGHT 8:20
Geo Cohan's SONG & DANCE MAN
BEGINNING TOMORROW MATINEE, 2:20
FIRST TIME IN LOS ANGELES
David Belasco's World Famous
"KIKI" ADAPTED FROM THE FRENCH OF ANDRE PICARD BY DAVID BELASCO
Curtain Nightly, 8:20—Mats. Xmas Week, Thurs., Fri. (Xmas), Sat., Sun., 2:20

MOVIE MART 842 SO. MAIN
50c NIGHTS
25c WEEK DAYS MATINEES
ETERNAL STRUGGLE MOSCOW ART TROUPE
SLAVISLAVSKY BOLESLAVSKY GAIDAROW
WORLD-FAMOUS STARS NEW YORKERS PAID $55 TO SEE

CINDERELLA ROOF
MATINEE DANCE TODAY
Herb Wiedoeft's Orchestra
Matinee Every Wed. and Sat.

TALLYS 833 SO. BROADWAY
MARIE PREVOST KENNETH HARLAN
"BOBBED HAIR"
Thrills—Romance—Ingeniously Told by Twenty Famous Writers
For the children—Baby Peggy in "Little Red Riding Hood"
Matinee 25c—Nights 25c and 35c—Children Always 10c

SEIDEL RE-CREATES

Mendelssohn Concerto Revivified by Solid Musicianship

BY ISABEL MORSE JONES

Walter Henry Rothwell, Toscha Seidel and the Philharmonic Orchestra presented much to be musically admired at the fifth symphony program of the season at the Auditorium yesterday afternoon. It was not sensational in its interest, but rich in solid musicianship.

Seidel is a very fine violinist. His Mendelssohn concerto has the vitality and elegance of that graceful composer at his best. The young virtuoso's musical intentions are clear and concise. He has a tone like clear crystal, with warmth, color, albeit of a size too small for complete effectiveness. His musicianship is unquestionable. Contrary to most soloists, he keeps his rubato well within the prescribed limits of his phrases without any disturbance of balance.

Those who listened to his Mendelssohn felt a new love for the work. There were no sentimental exaggerations. The first movement was very quietly played with a poetical simplicity. The long cadenza, Joachim's, I believe, was an integral part of the performance, and the audience listened in that feeling silence which attends superlative performance.

The slow movement was too chaste. It was English and churchly in mood—almost cold.

The opening of the last movement was of a singing lovelinees. A rallentando of just the right length introduced the theme. Its immediate repetition with exactly the same rallentando detracted. was too much like telling the same story twice in precisely the same manner. As the movement progressed Seidel urged himself into an impatience which led him to slip his phrases too close, with a stinginess of bowing, which curtailed his freedom.

The orchestra played a marvelously sympathetic accompaniment throughout.

The orchestra's contribution to the program was Mozart's delicately charming overture to "The Marriage of Figaro," from which Sullivan must have garnered many of his ideas; the Brahms "Variations on a Theme," and Debussy's "Iberia."

The Brahms variations on a stately theme, as conducted by Mr. Rothwell, had all the effect of a personal discovery tour. Each new harmonic and rhythmic costume was a disguise to be penetrated. Probably admiration for the skilled workmanship of the composer and the delight of identifying the theme is the chief pleasure to be derived from variations.

Of the three festival moods in "Iberia," the third pleased me most. The first was too Chinese to be authentically Spanish. The "odors of the night" were strangely beautiful, but too languorous, but the "morning of a fete day" pleased me mightily with its alert and joyous rhythms."

STOP RUN OF DRAMA FOUR DAYS

'Fata Morgana' Cast Given Opportunity to Complete Christmas Shopping

Impelled by the 'unwritten law' of spoken drama producers, which recognizes that the few days immediately preceding Christmas are expected so to occupy the amusement-loving public that they are forced to forego the drama of the make-believe for that of the real—Christmas shopping — Ned Jakobs, producer of "Fata Morgana," (The Mirage,) starring Ora Carew, has decided to withdraw the show at the Philharmonic Auditorium for four days of Christmas week and open again with a matinee Christmas afternoon at 2:15.

With two successful weeks ending tonight, the sensational comedy drama from the pen of Ernest Vajda is destined for a run of several weeks and with the reopening of the play next Friday afternoon the third week—somewhat curtailed—will start and with performances Friday night and two on Saturday, the total for this week will be brought to four.

Jakobs is glad of the opportunity of giving his cast a rest for a few days so that they may clean up their Christmas shopping and take care of such other details as the Yuletide brings to all. He believes that by closing four days when the Christmas rush is at its height, the show will pick up the thread of its run with renewed vigor and carry on into the succeeding weeks with a constant increase in attendance that has been marked from the very first.

Homely Drama Continues for Third Week

"His People" is proving the greatest box-office magnet of the year and is so popular that Fred Miller was forced to postpone the opening of "Sporting Life," with Bert Lytell, until the Saturday following Christmas in order to satisfy the public's demand for a chance to see that intensely human drama of American life written by Isidore Bernstein and adapted to the screen by Al Cohn.

"His People" deals with the trials and joys of a Jewish and an Irish family in New York's teeming East Side section. The acting of Rudolph Schildkraut, Rosa Rosanova, Kate Price, George Lewis, Virginia Brown Faire and Blanche Mehaffey is splendid—and Edward Sloman's direction is superb.

Although the picture has proven a marvelous drawing card this third week is positively the last for contracts call for the opening of Maurice Tourneur's colorful melodrama "Sporting Life," on Saturday, the 26th inst.

EASTERN MANAGER HERE

G. S. Eyssell, manager of the Newman Theater in Kansas City, is in Los Angeles to enjoy a vacation. Mr. Eyssell is the guest of Frank L. Newman, managing director of the Public Theaters here, having accompanied the latter on his return trip to Los Angeles Thursday, after an extended business trip East.

Theaters—Announcements—Entertainments

3 ENTRANCES · SIXTH ST · BROADWAY · HILL ST.
Metropolitan
THE SHOW PLACE OF THE WORLD
The Screen's Greatest Lover—Greater than ever before!
Falling in love with every beautiful woman he meets until the wife of his best friend falls in love with him—a powerful story that will write itself indelibly into your heart and mind!
RUDOLPH VALENTINO
"Cobra"
WITH NITA NALDI
and EILEEN PERCY GERTRUDE OLMSTEAD CASSON FERGUSON
A Paramount Picture
WALTER PONTIUS AND 20 ARTISTS in a brilliant singing, dancing, sportsmanlike prologue
HAL ROACH "OUR GANG" COMEDY
Return Engagement by Popular Demand AL MORTON AND ED MAYO Two Nuts Left Over from Christmas
AESOP'S FABLES
FORBSTEIN AND HIS NEW IDEA ORCHESTRA

Gay! Glorious! Breath-taking
Glamorous with ravishing beauties—masterful men—colorful adventure. The greatest of all stage romances—now the picture sensation of years!
SECOND WEEK
ERICH Von STROHEIM'S PRODUCTION
THE Merry Widow
WITH MAE MURRAY JOHN GILBERT
Metro-Goldwyn-Mayer PICTURE
The most brilliant prologue of them all!
MIDNIGHT AT MAXIM'S
Cast of 35
Catchy Merry Widow Music

BROADWAY AT THIRD
MILLION DOLLAR THEATRE

WHERE THE BIG PICTURES PLAY
RIALTO BROADWAY NEAR EIGHTH
Record—Making—Crowds—testify to the greatness of James Cruze's Powerful Successor to "The Covered Wagon!"
THE PONY EXPRESS
With BETTY COMPSON RICARDO CORTEZ ERNEST TORRENCE WALLACE BEERY
ATMOSPHERIC STAGE PROLOGUE MISCHA VIOLIN and ORCHESTRA
ALL THE SPECTACLE AND THRILLS OF "THE COVERED WAGON" AND A GREATER LOVE STORY!
A JAMES CRUZE Paramount PRODUCTION

3rd and Final Week Shows, 2, 4:30, 6:30 & 9 p.m.
FIGUEROA AT SANTA BARBARA ST.
MATINEES 25c. EVENINGS Gen. Admission 50c Children 15c Eve. Prices Sun. & Holiday Matinee
ONE OF 1925'S BEST PICTURES Rudolph Schildkraut and Rosa Rosanova in
HIS PEOPLE
Special! In Person on the Stage ROSA ROSANOVA and Company in "The Shock" ARNOLD TAMON BALLET
Eddie Janis AND HIS Figueroans MONARCHS OF SYNCOPATION

THIS WEEK Orpheum
ORPHEUM CIRCUIT VAUDEVILLE
EVERY NIGHT AT 8:20 EVERY DAY AT 2:10
Phone TRinity 3214
FLORENCE REED
WILLIE, WEST & McGINTY · McKAY & ARDINE
SHONE & SQUIRE · CHIEFTAIN CAUPOLICAN
KING & BEATTY · JUGGLING NELSONS
HARRY ROYE & MAYE BILLEE

NEXT WEEK BENNY LEONARD and Big Charleston Contest

VAUDEVILLE 12:45 P.M. CONTINUOUS 11:30 P.M. PHOTOPLAYS
HILLSTREET BROADWAY AT EIGHTH
MATINEES 25c NITES, SAT. MAT. 50c CHILDREN 15c SUN. & HOL. 25c SAT. NITE SUN. & HOL. 65c
BRAGDON & MORRISSEY & CO.
JACK LA VEIE 8—BLUE DEMONS
PATTI MOORE & CO.
MISS ZEIGLER AND PARTNER THOS. F. SWIFT & CO.
Feature Photoplays "PASSIONATE YOUTH" with Beverly Bayne and Frank Mayo
International News—Comedy—Aesop's Fables

PLAYHOUSE FIGUEROA at 39th TEL. VA. 7344 TONIGHT POP MATS. WED. & SAT.
WHAT PRICE GLORY
ANDERSON & STALLINGS FAMOUS WAR COMEDY
200 Orchestra Seats, $2; Last Bal. $1.50. BETTER HURRY! LAST 4 WEEKS. Co. of 50

PHILHARMONIC AUDITORIUM FIFTH AT OLIVE
FIFTH SYMPHONY PAIR: DECEMBER 18 AND 19 TONIGHT AT 8:30
PHILHARMONIC ORCHESTRA
WALTER HENRY ROTHWELL, Conductor.
Soloist: TOSCHA SEIDEL, Violinist.
SINGLE TICKETS 50c TO $2.50.

Christmas Bill at Hillstreet Sparkling

Christmas week at the Hillstreet is going to be a merry one in that the bill is composed of many gaieties including a ship-load of dancing, melody and mirth.

Johnnie Berkes and Sheila Terry are to bring a song and dance tabloid filled with irresistible comedy and songs. This clever pair have the most pretentious offering they have ever attempted. Besides a bevy of pretty girls, Berkes and Terry are supported by two beautiful dancing girls, Florence Clark and Virginia Sully.

It has remained for the oriental tinkle-tinkle to furnish vaudeville with its latest and most unique musical novelty. "Ling Ting Foo," which in Chinese means "Beautiful Garden" a spectacular and spirited presentation that is also a Christmas feature at the Hillstreet.

Billy Shone and Louise Squire offer another feature called "Lobby Follies." The Texas Four is a male quartette that hails from the Lone Star State, each is a soloist and a humorist.

John Monroe and Tom Grant present a breezy skit entitled "Go 'head Charley." Larry Meehan and Gertrude Newman argue it out in a snappy skit called "Broken Promises."

The screen will feature Pat Malley in "The Fighting Cub," a story of newspaper life with a sterling cast including, Mary Carr, Wesley Barry, Walter Lone and others. A news reel, Chapter VI of "The Adventures of Mazie" and a fable will conclude.

New Theater Opening in Long Beach

The opening of the West Coast Imperial Theater in Long Beach today will be a gala affair. This is more than an assured fact because Charlie Murray will be master of ceremonies. In addition "Little Annie Rooney" will be the picture to open this beautiful theater. Three popular members of the cast will appear in person. They are Spec O'Donnell, who plays the part of Abie, Vola Vale and Walter James. Alexander Carr will give a five-minute monologue. There will also be a West Coast presentation produced by Fanchon and Marco.

Among the stars, who will attend this spectacular opening will be Tom O'Brien and Carl Dane, two stars of the "Big Parade;" Adrienne Dore, Miss Los Angeles, who has just returned from New York; Montagu Love, Walter Hiers, Edward Pee, Bryant Washburn, Natalie Kingston, Roy Stewart, Rex Lease, Doral Dino, world-famous dancer, Anna May Wong, Joan Meredith, Lon White, Louise Fazenda, Pat O'Malley, Edith Roberts, Alice Calhoun and Priscilla Dean.

Sol Lesser announces that the policy of the Imperial will be to show the biggest motion pictures and the elaborate West Coast presentations, which have become so famous.

POTBOILERS' TRYOUT ON MONDAY NIGHT

On Monday evening, the 21st inst., the Potboilers will hold tryouts for "The Man Who Ate the Popomack," their first play of the new year. This will be the most elaborate production yet undertaken by the organization.

"The Man Who Ate Popomack" will follow "Thy Name is Woman," which will open a two-weeks' run on Monday, the 28th inst.

[Advertisement]

Noni goes a-marketing

Noni goes a-marketing for housewives of today,
Home-craft aids and helpful hints she's finding all the way.
'Twill pay you well to watch her tips,
'Twill save you many tiresome trips,
On Saturday—Shopping Day.

NONI'S SUGGESTION FOR CHRISTMAS DAY
Breakfast
Grapefruit with Cherries
Prepared Cereal
With Pure Sweet Cream
From Burr Creamery
Coffman's Virginia Plantation Sausage
From Dobson's Model Market
3925 W. Tenth St.
Hot Biscuits
Standard Nut Margarine
Ben Hur Coffee

Dinner
Del Monte Ripe Olives
Hearts of Celery
Avocado Cocktail
Cranberry Jelly
Roast Young Turkey
Oyster Dressing
New Peas
Baked Stuffed Tomatoes
Castle Snow-ball Salad
Thousand Island Dressing
With
Castruccio Bros. Olive Oil
Jevne's Bread
Standard Nut Margarine
Mince Pie
Using Grandma's Flaky Pie Crust
Van de Kamp's Plum Pudding
Sherry Sauce
Maxwell House Coffee

Supper
Peter Piper Pickles
Cold Turkey Sandwiches
Standard Nut Margarine
Prune Cake
Using Globe A-1 Flour
Pure Apple Cider
From Adelanto Market

To enter into the true Christmas spirit and go about the attendant duties with a smiling face and a contented mind, brings back the old festive joy and makes "Ye Merrie Christmas" come again.

Mr. Travaglini of Roma Rotisserie wishes his patrons and friends Christmas greetings and a Happy and prosperous New Year.

We welcome you to our store to select your table luxury at very lowest prices; also will take care of your order for turkey or chicken dinner for Christmas and New Year's Day.

For the accommodation of our patrons the Rotisserie, 1801 W. Seventh street, will remain open on Christmas Day from 9 a.m. to 5 p.m.

Special dinner will be served in our Spaghetti Shop, $1.25, from 12 a.m. to 9 p.m.
Telephone WAshington 0378.

Of course the Christmas Fruit Cake should have been made several weeks ago; but, at the last minute, the apple sauce cake is a good substitute. One cup sugar and 1-2 cup shortening creamed. Sift together 1 3-4 cups flour, 1-2 teaspoon cloves, 1 teaspoon cinnamon, 1-4 teaspoon salt. Add 1 cup chopped raisins, 1 cup unsweetened applesauce in which 1 teaspoon of soda has been dissolved. Beat thoroughly, stir in a large portion of Christmas Cheer and bake 45 minutes.

The salad dressing for our Christmas dinner is made from the wonderful imported Castruccio Bros. Olive Oil.

The Old Oaken Bucket has a clever imitation in crockery this year. And the tubs, with extended stays with holes sawed out for handles, iron bands, etc. Some have a tiny spray of roses trailing over the edge. They are for ferndishes, jardinieres, vases and a variety of uses.

Christmas wouldn't seem right without Mother Goose Rhymes and Peter Piper Pickles.

The Los Angeles traffic law for pedestrians has proven a wonderful boon to shoppers this year; but it could be improved if the pedestrians would keep to the right and not get so scrambled when they do move with the traffic.

Do you drive out Huntington Drive? Then you pass the Adelanto Market, where you get choice fruit and vegetables and delicious cider. Watch for the Big Red Apple. It's 4094.

Here's a happy thought! "For the family," a basket of luscious avocados from the Avocado Store, 430½ S. Hill street.

Serving as a hat tree and coat hanger is a stand, of proper height, with a coat hanger at the top, above which smiles one of those adorable French heads, whose face is painted on a remnant of pink silk stocking and whose hair is made of silk floss. It's jolly and useful.

Teach boys and girls to be tidy! Have an individual container in each bedroom for soiled garments. "Milady's Lingerie and Gentleman's Linen Container" solves the problem. They're so pretty that young and old delight in using them. It saves mother or the maid many steps, picking up after the youngsters. Anyway, the finer garments and linen should never be put in a single hamper with colored or much soiled things.

The fad for dolls even extends to pillows—one has a face in one corner—bonnet, dress, corsage, in Colonial style, form the square pillow; while feet and hands are made separate and attached.

There's a Christmas gift waiting for you—a very convenient costume color harmony chart, showing you the right color combinations to wear. Just phone ME. 4631 or 4624 and ask the Real Silk Co. to mail it to you.

Surely there were never so many attractive gift suggestions in the stores! One need not say, "What ever shall I give Mary or John?" The greater problem is "How can I pass such a tempting array, without overspending my allowance?"

Instead of a lot of work and worry let's go out to Tony Merlo's beautiful new Italian Restaurant, 1551 North Vine, opposite Lasky's Studio.

We saw the darlingest old-fashioned teapots, filled with preserved ginger, with a bunch of Christmas posies atop!

Are you worried over family or business troubles? Let Nick Harris help you, suite 272, Chamber of Commerce Building.

The gift she will always love is a diamond ring and they are reasonably priced in beautiful settings at Montgomery Bros., Los Angeles' oldest jewelers, Seventh and Hope streets.

Little Ruth was getting very tired on the train the other day and a lady entertained her by making funny pictures. At the end of the journey the mother said, "Now Ruth, you must thank the lady and wish her a Merry Christmas." Ruth nodded vigorously and said, "An' a Happy Birfday, when your birfday comes!"

For the holiday parties a salad in keeping with decorations, is a pile of tiny snowballs made of Castle's cottage cheese, topped with a cherry containing a filbert for a pit.

Speaking of the outdoor Christmas, what more charming gift could you plan than a fountain, bird-bath, or any of a hundred things for the garden beautiful? See advertisement of The Rusticana Co., 4568 North Huntington Drive, magazine section Sunday.

If you buy your Christmas dinner
At a market where you know
Everything from soup to turkey
Is the choicest, then you go
To the Chaffee Stores to buy it,
And invite your guests with ease;
For you know the Xmas dinner,
Soup to turkey's sure to please.

A delicious prune cake recipe is on back of Magazine Section Sunday in Globe A-1 Ad.

Christmas Eve we'll all go down to Mora's Grill, 107 W. Market, and enjoy a good meal. They will be closed for a good time at home on Christmas Day.

So delighted was Mrs. Ray Griffin of 1210½ W. 1st st. to tell us of her miraculous recovery from Arthritis, Dropsy and Bright's Disease, some four months ago, that she actually danced about the room to show us the suppleness of her limbs, which she had once despaired of using. The following is her own statement.

"I went to an M.D. for seven months. He gave me Emetin injections and had my teeth out, but my Arthritis continued. I then vainly tried an electro-magnetic blanket. I took many pills and powders. My legs were now so badly swollen I could hardly walk. The doctors said I had Dropsy and Bright's Disease.

"Finally I used the Ionaco. I stopped all medication. After the first treatment my digestion improved and in a few days became perfect. Constipation cured. The swelling in my legs disappeared. Before I could not walk a block, today I walk fourteen blocks offhand and without fatigue."

Anyone may receive free demonstration treatments at the Iona Company's offices. Gaylord Wilshire lectures on "Ionaco" Tuesday at 8 p.m. at the main office, 821 Commercial Exchange Bldg., 8th and Olive—everybody welcome.

And such marvelous toys! It makes one wonder, "What will it take to amuse our children's children?" Surely they will never know the joy of leaf hats and clothes-pin dolls, to say nothing of the grape vine swing!

Give some ambitious girl a business training — scholarship in "Shortest Shorthand in the World." Bell School, 623 Black Bldg.

California is the home of the outdoor Christmas Tree! To wake with the Christmas Carols in the early morn, and gather round the tree under the starlight is an experience you will not soon forget.

Young's turkeys come from the Whitney Estate this year. They're California's finest!

Poinsettias are certainly contributing their share to the California Christmas this year. Already they are wonderful.

What could make a lovelier gift than a silk-covered down comforter? Beautiful ones in a variety of pretty shades and patterns may be had, reasonably priced, at Simank Bros., Upholsterers and Drapers, at 725-727 W. Ninth. VAndike 0767. And their beautiful Kenwood all-wool blankets are just as acceptable!

As shortening for cake, Standard Nut Margarine is delicious. It's an excellent spread for bread.

Start buying a home Christmas! Terms to please. Daisy S. Baird, 4811 Huntington Dr. GA. 8940.

On Christmas Eve in our vine-covered pergola, strung with scarlet bells and Japanese lanterns, there will stand a modest Christmas Tree, bustling with inexpensive toys and gingerbread men, for all the kiddies in our neighborhood. We have none in our home, so we borrow them from the neighbors. It's lots of fun! To be sure of having things the kiddies like, each child must bring one 10c toy of his own selection. These are numbered, even numbers for girls, odd for boys, and all children given corresponding numbers. Santa Claus then calls numbers instead of names.

At the Industrial Show

Plans are being consummated for interesting activities after the first of the year, and details are being discussed at the exhibitors' luncheon each Wednesday.

Aside from a few club meetings in the lecture room, the holiday buying has made quiet reign supreme in the exhibit hall; but it is expected January will be the biggest month of the show up to date.

Breakfast
Grapefruit
Boston Baked Pork and Beans
Brown Bread
Milk Coffee

Dinner
Cream of Cauliflower
Salted Almonds
Chicken Saute, Tyrolienne
Stewed Celery
Boiled Rice
Fruit Salad
Mince Pie a la Mode
Milk Coffee

Supper
Ham Salad Sandwich
Apples
Cocoa Cookies

BAKED BEANS

Wash three cupfuls of navy beans and cover with cold water early Saturday morning. Saturday afternoon drain the beans, place them in a saucepan with one small onion stuck between two whole cloves, and enough water to cover. Heat slowly and cook just below the boiling point until the skins will break when blown on. Drain off the water, remove the onion, place the beans in an earthenware bean pot, add a half-pound piece of salt pork that has been parboiled in boiling water fifteen minutes, and cut in half-inch strips to the rind, and one cupful of boiling water mixed with two teaspoonfuls of salt, three tablespoonfuls of molasses, two tablespoonfuls of sugar, two tablespoonfuls of mustard and one teaspoonful of black pepper. Cover the pot and bake in a slow oven six hours; uncover and bake one hour. Reheat before serving.

BOSTON BROWN BREAD

Sift one cupful of graham flour with one cupful of corn meal, one cupful of rye meal, three-quarters of a teaspoonful of soda and a scant teaspoonful of salt; add to them three-quarters of a cupful of molasses and one and three-quarters of a cupful of milk; mix well, fill a buttered mold three-quarters full with the mixture; cover and steam three hours.

CHICKEN TYROLIENNE

Clean and cut in joints a young and tender chicken; if six are to be served use two chickens. Melt half a cup of butter in a sauté pan, add the chicken, which has been dusted with seasoned flour. Simmer slowly for twenty minutes or until nicely browned on all sides. Add one tablespoonful of orange juice, half a cupful of meat gravy, half a cupful of diced cooked ham and one peeled and chopped tomato. Simmer for fifteen minutes, place on a hot dish with chopped parsley and apple rings fried in butter.

FRUIT SALAD

Mix one cupful of peeled and diced grapefruit with one cupful of peeled and diced oranges, one cupful of peeled and diced apples, half a cupful of stoned and chopped dates, half a cupful of chopped walnut meats, and two-thirds of a cupful of cream salad dressing. Serve on cold lettuce-covered plates.

HAM SALAD SANDWICH

For each sandwich cover a slice of bread with mustard-flavored salad dressing, cover with a slice of boiled or baked ham, cover with a lettuce leaf, cover with salad dressing and cover with a slice of bread. Place the sandwich on a lettuce-covered plate and place on top of the sandwich a ring of green pepper and in the ring place a slice of hard-boiled egg; sprinkle the egg with chopped parsley and garnish the plate with slices of sour pickle and ripe olives.

[All rights to reproduce reserved by A. L. Wyman]

SHAKESPEARE CLUB TO CONTINUE STUDY

The Shakespeare Study and Dramatic Club will meet next Tuesday night at 1925 Wilshire Boulevard, to continue its study and interpretation of "Henry IV." Frederick Warde, Frederick Bertrand and Prof. B. F. Sisk will interpret the major roles. Beginning in January the club will hold its meetings on the second and fourth Thursdays of the month.

BANCITALY MOVES OFF; OILS HIGHER

Edison Common Lower; Marine Corporation in Gain; Mines Steady

Activity on the Los Angeles Stock Exchange yesterday was well distributed throughout the list, with Bancitaly Corporation furnishing the big feature with a decline of 21 points at 326 and closing at 332, a net loss of 15 points. Reports of a proposed split-up in the stock of the corporation is held responsible for the sharp decline.

Americommercial Corporation opened steady at 208, declined to 206 and closed at 207, a net loss of 1 point. Bank of Italy was an active trader at 445. Southern California Edison common was a firm trader at 127½, ½ point lower than Thursday's close. Edison 7 per cent and 6 per cent preferred issues were steady at 110¾ and 98¾, respectively, and both showed a large turnover.

United Oil continued the active feature of the oil list and advanced further to a close at 59⅞, a net gain of 1½ points. Union Oil became active and advanced ⅝ point to 56½, while Union Associates moved up to 25 also with a large turnover. Marine Corporation continued its advanced of Thursday to a high at 1.40 and a close at 1.39, a net gain of 5 points. Los Angeles Investment closed 3 points lower at 5.75.

In the mining list Big Jim advanced ⅛ point to 13½ and San Francisco Gold was steady at 24. Oatman United declined ⅛ to 4⅛ and Oatman Gold was firm at 2.15. Gold Dust added ⅛ to 6.

ADVENT TOPIC OF CHURCHES

(Continued from Second Page)

Dr. E. Nelson Allen, pastor. Morning topic, "Gold, Frankincense and Myrrh." Christmas program will be given in the morning and evening.

Hollywood Congregational Church, Dr. J. H. Lash, pastor. Morning topic, "The Spirit of Christmas." In the evening the young people will present the pageant, "The Adoration of the Kings and Shepherds." The Christmas entertainment will be given next Tuesday evening and the children will bring gifts for the poor. The Christmas party for the primary departments will be given next Wednesday afternoon.

The children of the School of Our Divine Savior, assisted by pupils of the Loretto School of Music, will give an entertainment at the parish auditorium tomorrow evening. The public is invited.

A free lecture on "Concentration" will be given by Swami Bodhananda at 3 p.m. tomorrow at the Metaphysical Library, Chamber of Commerce Building.

Glendale Presbyterian Church, Rev. W. E. Edmonds, pastor. Christmas sermons and musical programs will feature morning and evening services.

Angelus Temple, Mrs. Aimee S. McPherson, pastor. Morning topic, "The Other Wise Man." 2:30 p.m., "The Triumphs of Faith;" evening, "Prophecy and Fulfillment," a cantanta, and sermon on "The Herald Angels." A Christmas tree and program will be enjoyed by the children next Tuesday evening.

South Park Christian Church, Dr. Bruce Brown, pastor. Morning topic, "Peace on Earth, Good Will to Men;" evening, "Will the Moralist be Saved?"

Melrose-avenue Methodist Church, Dr. R. J. Wyckoff, pastor. The morning and evening sermons will be preceded by Christmas musical programs.

Following is a list of Los Angeles Lutheran churches, the names of the pastors and their sermon topics for tomorrow:

Belvedere, Rev. G. H. Smukal; evening, Sunday-school Christmas exercises. Bethany, Rev. George Witte; morning, "The Nicene Creed." Culver City, Rev. E. T. Coyner; afternoon, "My Soul Shall Magnify the Lord." Emanuel, Rev. George E. Theiss; morning, "The Christian Joy." Faith, Rev. Carl W. Bender; morning, "Christ in Christmas;" evening, "The Origin of Evil." Fifth-avenue, Rev. E. T. Coyner; "Blessed to All Generations." First of Eagle Rock, Rev. L. W. Faulstich; morning, "Is Virture Punished and Sin Exalted?" Grace, Rev. Richard Hope; morning, "The Deity of Christ;" evening, "The Christmas Spirit." Highland Park, Rev. W. G. Rueble; morning, "Stewardship Begins at Home." St. John's, Rev. G. H. Smukal; morning, "The Baptist." Sunset, Rev. B. H. Saager; morning, "The World Needs the Knowledge of the Savior." Trinity, Rev. Arthur E. Michel; morning, Advent Joy."

Cold weather through the Northern Hemisphere has caused such a demand for gloves that those made in Czecho-Slovakia alone this year will have a value of $4,500,000.

Diet and Health

By Lulu Hunt Peters, M.D.

Author of "Diet and Health" and "Diet for Children"

ANSWERS TO CORRESPONDENTS

"Dear Doctor: I am one of the members of the F. F. F. I reduced from 190 to 163 in three months and have not gone above 165 even during the 'good roasting ear' time. I do love candy, though, and eat more than I should, but I have a sort of a 'fast' once in a while. I have never had indigestion or sour stomach anymore and I feel more active and nearer my age. Thousands of thanks to you, Dr. Peters, I'll never be an 'old fat woman.' Mrs. S."

There is no doubt that candy and other sweets form the stumbling blocks for a great many of us, and there is no doubt also that aside from overweight they make the diet unbalanced with the troubles that bring about overweight. The best way to do is to "lay off" candy completely. One indulgence seems to start the habit again.

Notice that Mrs. S. does not suffer from indigestion or sour stomach any more. It is surprising how many ailments are relieved by weight reduction. In the answers to the questionnaire to those who had reduced, the following were most frequently given as ailments that were lost or relieved: palpitation of the heart, kidney troubles, skin disorders, headaches, lame backs, constipation, shortness of breath, and indigestion of various types.

You probably wouldn't be an old fat woman, anyway, Mrs. S. Fat people as a rule don't live to be old. Thank you for letting us know your good results. (We have instructions on how to lose weight, in pamphlet form. If you are interested send for this. Enclose 10 cents in stamps and self-addressed stamped envelope. Only one can be sent at a time.)

ITCHY EARS

A lot of people evidently suffer from itchy ears judging from the numerous requests I get for a remedy, so here's a little home remedy you can try. If it doesn't relieve, you should see an ear specialist.

Twist a little cotton around the end of a match, dip it in toilet water or some perfume and swab out the ear with this. The alcohol in these preparations is an antiseptic.

There is probably a low grade inflammation there which this antiseptic may abort. Strong solutions of boric acid may also be used, or boric acid ointment. If one of these things doesn't help perhaps the other will. Reread the first paragraph.

GARLIC FOR HEALTH

K.: In the Oriental countries, garlic is very highly esteemed not only as a flavoring, but as a medicinal agent. It is thought to be an intestinal antiseptic.

A little of a clove of garlic rubbed on the hard crust of bread and placed in the salad bowl, or a little rubbed on the salad bowl, does give a delicious flavoring to salad, for most people, myself included.

It seems to me that taking garlic in large enough quantities to act as a medicinal agent—unless you go into retirement—would be in the nature of passing on a worse affliction to your friends than the one you have yourself. Raw garlic may cause severe intestinal upsets if taken in amounts more than sufficient to flavor.

A clove of garlic eaten on a fasting stomach is said to act as a vermifuge (worm killer,) and water in which it is stepped may be used for enemas for pin worms in children.

(If you are more interested in worms than in garlic, we have an article on the subject, which you may have by sending a self-addressed, stamped envelope with request.)

Mrs. S.: Low blood pressure may be found in anemic conditions. In itself, it is not considered a bar to insurance. The formal adult B. P. is approximately 100 plus one-half the age. We have an article you may have. See answer above for directions.

Have you bought your Xmas seals yet?

My Dear Followers: When sending for material which we offer you, please remember to inclose a stamped, self-addressed envelope bearing your full name and address. The pamphlet on reducing and gaining is the only one for which you must inclose 10 cents in stamps extra. Address your letters to me in care of this paper. Make them as brief as possible, not over 200 words, and type or write them legibly with ink. Please sign your name as evidence of good faith—we will not use it in any way. Remember it is impossible for me to diagnose for you or to answer you personally. I appreciate very much the beautiful letters you send me and regret it is impossible to give you individual advice. The questions you ask will be answered in the column as soon as possible, if they are of general interest. Don't forget the stamped, self-addressed envelope if you expect me to send you the information I have offered.

[Copyright, 1925, by the George Matthew Adams Service.]

"Local Laughs" Prize Coupon

EVERY WEEK the Los Angeles Times produces a humorous film, paying fifteen cash prizes for the best jokes submitted—$5, $3, $2 and twelve prizes of $1 each. Prize-winners are announced on the screen of the theaters where the film is shown, each joke bearing the name and address of the contributor. Everyone is eligible to compete, the only rule being that jokes must not exceed thirty words. Jokes should be written on the blank below or on paper of similar size, and be mailed to "Local Laughs" Editor, Los Angeles Times, Los Angeles, Cal.

Local Laughs Editor, Los Angeles Times:
Name.....
Address.....
.....
.....
.....
.....
.....
.....
.....
.....
.....

THE "LOCAL LAUGHS" film may be seen at any of the following theaters: LOS ANGELES—Carlton, 5407 S. Western, Thursdays, Fridays, Saturdays; Olympus, 2104 E. 1st, Sundays, Mondays, Tuesdays; Hollyway, 1624 Sunset, Thursdays; Wilshire, 331 S. Western, Fridays, Saturdays; De Luxe, 656 S. Alvarado, Sundays, Mondays, Tuesdays, Wednesdays; Roosevelt, 806 S. Vermont, Sundays, Mondays; Tivoli, 4319 S. Central, Sundays, Mondays. HOLLYWOOD—Granada, 7425 Sunset, Sundays, Mondays; Apollo, 5846 Hollywood, Fridays, Saturdays. SAN PEDRO—Cabrillo, Sundays, Mondays, Tuesdays. PASADENA—T. D. & L., Sunday to Saturday, inclusive. HUNTINGTON PARK—Huntington, Mondays. RIVERSIDE—Regent, Wednesdays, Thursdays. CORONADO—Silver Strand, Sunday to Saturday, inc.

VICTIM OF ASSERTED CROWN JEWEL BUNKO GAME STANDS CHANCE OF TURNING TABLES

Such was the perspicacity of M. Block that he had not stood on the Main-street corner more than an hour before he felt pretty certain that the jewels in the little black box were not the crown jewels of Russia at all.

No, he reasoned, there must have been some mistake. So he took the little black box to a near-by jeweler and verified his suspicions. They were not the crown jewels of Russia, nor any crown jewels, nor any jewels at all.

Wherefore M. Block appeared yesterday before Judge Elliot Craig of the Superior Court to relate to that jurist his strange dealings with A. Green et al., fellow-countrymen, and, M. Block sadly feared, men who wished him anything but well.

"Just little pieces of glass, judge," he said. "Just maybe worth a dollar, the jeweler told me."

It was while M. Block was strolling along Main street that he made the acquaintance of A. Green, he related. Et Al came into the situation later.

"This gentleman, A. Green, recognized he for a Russian," said M. Block. "On the street he recognized me and he asks: 'Countryman, where is the Russian bank?' This started a conversation. Then he showed me a piece of gold. 'I have many jewels,' he said. 'For one dollar you may have this one.' So I gave him the dollar and took the jewel. As I was about to walk he cried: 'But wait! So I turned back, and he held out a little box to me, opened. It was filled with bright jewels. 'The Czar's,' he whispered. 'I need money. For $2000 they are yours.' But I told him I had no such amount of money."

At this point entered Et Al, according to the narrative of M. Block. He came up to look at the diamonds and expressed admiration.

"Let us buy them together," proposed Et Al, according to M. Block. So after the price had been talked down to $1000 the deal was struck. M. Block said he gave A. Green $500, and took the jewels, while Green and Et Al went to the latter's bank to draw the balance of the purchase price.

"I waited an hour and they never came back," M. Block related. "Then I took the little box to a jeweler and he told me the jewels were glass."

There is a joke in this story. M. Block got a judgment for his $500, and there are assets upon which to levy. For Green, Et Al were arrested and were forced to have several hundred dollars in their possession, which sum was taken into custody by the police property clerk, and M. Block proposes to collect his $500 judgment out of these funds.

PROJECT INJUNCTION HIT

City Attorney Appeals Decision Halting $10,000,000 Street Widening Improvement

An appeal from a Superior Court injunction restraining the city of Los Angeles from proceeding with a condemnation suit for the $10,000,000 project of opening, widening and improving Tenth and Ninth streets and Mines avenue, asserted to be the largest improvement of its kind attempted through any court in this State, was submitted to the State Supreme Court yesterday by City Attorney Stephens after lengthy argument. Decision was reserved.

Attorneys for the O. T. Johnson estate and other property owners controlling frontage along the line of proposed improvement attacked the condemnation proceedings on highly technical points, among which were allegations that the notice of intention was not brief as required by law and that the property owners would not be given an equal return for the special assessment tax as required by law. A general attack on the legality of the condemnation laws was made on the grounds that insufficient time is given for protests.

City Attorney Stephens supported his appeal and made a counter attack by declaring that all of the objections to the proceedings were not only highly technical but frivolous. He maintained that the notice of intention was necessarily long because the proposed improvement is nine miles in length on Tenth street alone, and declared that all property owners would receive benefit equal to their assessments from the increased land values when the street is 100-feet wide and becomes a main thoroughfare.

New Extension Courses Given by Occidental

In keeping with its policy of maintaining community-extension centers in Los Angeles and neighboring cities and towns, Occidental College announced yesterday its bulletin of courses for the second semester to be given in Glendale, Long Beach, Pasadena, San Fernando, South Pasadena and Van Nuys. For the special convenience of teachers who are preparing for a college degree, laboratory courses in science are being conducted Saturday mornings at the college.

The extension courses include work in biology, botany, history, English, philosophy, political science, sociology and required and elective courses in education. Occidental also has added to the Saturday curriculum a course dealing with the measurement and development of personality traits, the course being under the direction of W. H. Hughes, director of education research in the Pasadena public-school system.

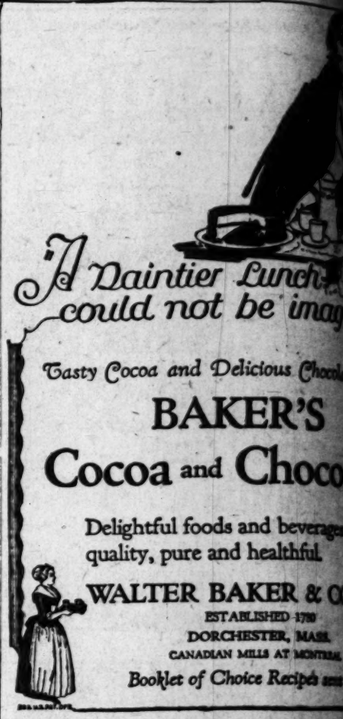

A Daintier Lunch could not be imagined

Tasty Cocoa and Delicious Chocolate

BAKER'S Cocoa and Chocolate

Delightful foods and beverages of quality, pure and healthful.

WALTER BAKER & CO. LTD.
ESTABLISHED 1780
DORCHESTER, MASS.
CANADIAN MILLS AT MONTREAL

Booklet of Choice Recipes sent free

Young's Market Co.

Delivery service at Seventh and Union

DUnkirk 2201

Wholesalers.....Retailers.....Hotel

XMAS CANDY

With Christmas almost here, and shopping about completed, we hate to think of that all important dispenser of Christmas cheer . . .

Young's is prepared to take care of needs along this line, from the most expensive of Xmas mixtures to the elaborate boxes of chocolates. The mixtures are priced from 15c to 50c pound. Young's *Special* Chocolates $1.00 per pound, Young's *De Luxe* Chocolates $1.50 per pound, and *Fancy* Chocolates $2.00 lb.

If you cannot come in, phone your order. We deliver!

APPLES: those wonderful Jonathans
10 Pounds 55
—best for the youngsters
—make most delicious pies
—wonderful when fried with Pork
—best for *everyone*

Useful Gifts

—you will find hundreds of them on the mezzanine floor at Young's 7th and Hope store . . . Carafe Sets, fancy Glassware, Aluminum in Christmas packages, Electric Tableware, Pyrex in attractive frames, Percolators, etc. Prices are *very reasonable*. And . . . *freedom from crushing throngs at Young's.*

—at all Young's Stores Saturday

Swift's Premium Hams:
—in fancy Xmas wrappers
(on sale until Dec. 24th)
Hams: Young's Best or Dold's Niagara whole or half.....lb.
Bacon: Fancy Eastern, 6 to 10 lb. average. Whole or half.....lb.
Lamb Roast: Shoulder.....lb.
Milk Veal Roast: Shoulder.....lb.
Milk Veal Stew:.....lb.
Beef Tongues: Fresh.....lb.
Lobster: Freshly cooked, any size.....lb.
Rock Cod: Fresh, whole fish.....lb.
Mackerel: Fresh.....lb.

A Feast of Xmas Music over KHJ Saturday Featuring Ye Carols of Ye Long Ago with popular artists

FOODS OF SUPREME QUALITY

See's Famous Home Made CANDIES
Try a Box

THE Victor Hugo
In Our New Home
619 So. Grand Ave.

"Everything for Buyers—Buyers for Everything" TIMES WANT

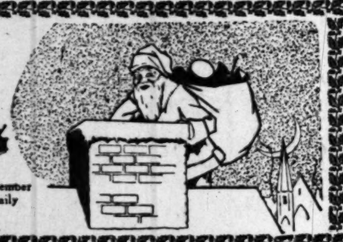

CHRISTMAS GIFT Suggestions

Birds, Dogs, Pets, Etc.

ROBERTSON FOR DOGS
DEPENDABILITY
Every sale on approval basis. Full refund it unsatisfactory. Same address and same policy for eleven years. Nice selection of pedigreed guaranteed puppies. Hollywood branch at 7020 Hollywood Blvd. GR. 1262.

H. L. ROBERTSON, Lamanda Park, Pasadena. Ph. Colo. 6472.

GIVE A LIVE PRESENT
Select a bird, puppy or kitten. B-I-R-D-L-A-N-D
Be sure & visit our store before you buy. 824 S. Bdwy. Opp. May Co. Open evenings. MA. 2169.

CANARIES, PUPS, CATS & PETS FOR SALE, CHEAP. 7512 Moneta

FOX Ter. pups, red, blue-ribbon win. 5465 BROOKLYN. AN. 9248.

IDEAL gifts, canaries, cages, gold fish & aquariums. 3816 W. Pico st.

Blue Prints

BLUE prints made to order. Mechanical drawing sets, $5. SO. CAL. BLUE PRINT CO., 1141½ W. 3rd.

Bungalows

BABY GRAND BUNGALOWS
$1875, payable $24 a month, will get a four-room BABY GRAND BUNGALOW on your clear lot, with tile bath, hardwood floors and numerous built-in features. "THE SENSATION OF LOS ANGELES." Nothing like it obtainable. Make your dead lot a live one now. 1342 W. 2ND ST.

Cafes

TIRED shopping? Go to Nellie's Tea Rm. for dinner. Delicious fried chicken, string beans, hot biscuits & honey, 75 cts. 1320 Riverton av. 5-6-7-24

Candies and Confections

CANDY FRUITS
GIFT BOXES
Ideal presents to send East.
WHITMAN'S SWEET SHOP
212 S. Broadway. VA. 2995.

MILES'S CANDIES ARE BETTER
XMAS MIX, THE LAST WHIRL. 6611 SAN PEDRO ST. TH. 4373.

UNDERSTAND, ONLY THE BEST IS SERVED IN CANDYLAND, 107 S. Bdwy.

BLOSSOM OF SWEETS, Box candy, makes practical gifts. 849 S. BDWY

Candy—Imported

LONDON PIPE SHOP
623 SOUTH OLIVE

Canes and Umbrellas

LA CROSS manicure sets, $7.50 up. At HENDERSON'S UMBRELLA & CANE SHOP, 550 S. Broadway.

Cards and Stationery

CHRISTMAS cards, engraved with your name from your plate, 25 for $2.75 and up. Printed from type, 25 for $1.75 and up. Other cards 1c to $1 each. Box assortments, $1 and $2 each. Send for catalogue. WEST COAST STATIONERY & PRINTING CO., 757 S. Spring st.

FLATLESS engraved XMAS CARDS WITH YOUR NAME, only $1.50 dozen. HOLLYWAY PRESS, 2225 Sunset Blvd. DR. 5937.

CHRISTMAS CARDS
Your name printed FREE.
1246 S. Main, open Sundays.

XMAS CARDS & ART GOODS
Our specialty. NOTAN ART SHOP, 612 West 6th near Hope.

Chinaware

DOMESTIC and imported dinner sets at wholesale prices. SILVA FIXTURE CO., 418 E. 9th st.

Cigarettes

HANDSOME XMAS GIFT—100 Egyptian cigarettes, $1. Monogram printed FREE. CAIRO, EGYPT TOB. CO., 221-A W. 4th.

MONO CIGARETTES FOR XMAS
15 ARCADE BLDG. Ph. TU. 9013.

Cigars

PANDO CIGAR CO., high-grade Havana cigars. 711 MEL. 5794.

Cigars—Imported Tobacco

LONDON PIPE SHOP
623 SOUTH OLIVE

Clocks

THE CLOCK SHOP
LARGEST SELECTION IN WEST.
612 S. OLIVE. VA. 9023.

TALL MISSION GRANDFATHER & ANTIQUE CLOCK. VA. 4585.

Coins and Stamps

OLD coins, postage stamps. Xmas printing. BURKS' 715½ S. Main st

Dancing Lessons

2 YOUNG ladies will give private instruction to gentlemen beginners. HOLIDAY RATES. DR. 4156.

CHILDREN'S course, 20 lessons, $15. Ballroom, classical, character. 1201 S. FLOWER. WE. 3650.

Dog Togs

COLLARS, HARNESS, SWEATERS, blankets, foods. WESTERN SEED CO., 118 East 7th st.

Draftsmans' Supplies

EVERYTHING FOR THE DRAFTSMAN, SCIENTIFIC BOOKS, DRAWING SETS, $5. A MODERN STORE DEVOTED TO THE NEEDS OF TECHNICAL MEN. McKINNEY BLUE PRINT CORP. 613 S. Spring

Electrical Gifts

FOR CHRISTMAS
A BABY WASHER
$10 DOWN $10 MONTH
EDENDALE ELECTRIC CO.,
3444 GLENDALE BLV. DU. 4888.

Fancy Work and Embroidery

BEAUTIFUL HAND MADE COUCH PILLOWS, excellent Xmas gifts. Call TR. 3741. Apt. 806.

Flowers and Plants

ARCADE Flower Shop, Arcade Bldg. For ferns, cyclamen, waxed oranges blossoms, sachets, perfms, PA. 1521.

Fountain Pens

PENS & PENCILS are practical gifts. Cecil G. Thornton, 245½ S. Bdwy.

Furniture

FREE TO EVERY PURCHASER

One large bamboo fruit or flower basket, come see our stock and useful Xmas gifts. Real bargains.

HART FURNITURE COMPANY,
1036-37 S. GRAND. WE. 1686.

XMAS SP., 16-PC., $139.95
Dresser, bed, spring, mattress, davenport, table & rockers, dining room table and 4 chairs; high-over gas range, kitchen table, 2 chairs. Other specials priced low. Easy terms.
FRANKLIN FURNITURE CO.
813 W. 2ND ST.
½ block west of Figueroa.
OPEN EVENINGS.

3-PIECE mohair living-room set, $125, 9-piece wal. dining set, $69. Beautiful odd living-rm. pieces, walnut ivory & French gray bedrm. sets, very reasonable; call day or evening. Dealer, 3507 W. WASHINGTON. Cor. 5th av.

$147.50. $147.50.
MAKE THE FAMILY HAPPY
With a large 2-pc. mohair suite, custom made, $147.50. Select your covering. The Cotton Upholstering Co., 2347 W. Washington. 2 blks. W. of Western. Open evenings.

$10,000 WORTH of high grade new & 2nd hand furniture, must be disposed of at once, less than factory cost. Tri Me Furn. Co., 1641 Cahuenga Ave. GR. 2378. Hollywood.

BANKRUPT stock, floor lamps, ½ pr. Decorated smoking stands, $1.10 up. Wonderful gifts. 7121 S. WESTERN

BUY DIRECT FROM THE FACTORY. 2-piece overstuffed parlor suite, $64.95. Rel. Upholster, 1928 E. 1st.

Furniture—Refinished

FURNITURE, woodwork refinished & polished. Old furniture made to look like new, finished in any color. OL. 1223.

Furs

BEAUTIFUL Sable coat appraised $2000, little worn. Owner leaving, orient, will sacrifice. For information phone Olympia 2811.

FURS. Xmas at 1-3 downtown prices. Furs remodeled at practically half. L. Y. GRANT (the Alaska Fur Man) 2426 W. WASH. EM. 5417.

CHRISTMAS GIFT Suggestions

Furs

ALASKA Fur Factory, Ready-to-wear, remodeling & repairing.
1036 N. WESTERN. HE. 7614.

LEFT by actress, used in pictures, new fur coats, jackets, foxes, $12. G. Howitt, 417 Mason Opera.

Golf Players' Gifts

Ville de Paris, R. H. Dyas Co., Seventh at Olive.
Wilson, McGregor and Stewart clubs Complete assortment of caddy bags.

Homes

TOO BIG FOR SANTA'S BAG
A high sightly corner lot, 7-rm. 2-story house, 2 baths, $10,500. $2000 dn., balance arranged. WM. ELWOOD. 2896 W. 10th. DR. 9061, eves. DU. 1814.

A REAL XMAS GIFT.
A stucco home on easy terms.
L. HOUSING CORP.
Lobby Black Bldg.

MOD. 10-rm. double, terms. RARE owner. 1309 W. 54th st. VE. 7214.

Horses

1 SORREL 3-gaited mare, 1 chestnut 3-gaited, 1 dun 3-gaited, 1 bay 3-gaited and 1 grey jumper, a prospective polo mare. Would make wonderful Xmas present for anyone. See MR. SIMPSON, Holmby Hill Riding Club, Beverly Glen.

Interior Decorations

PAINTING interior, exterior, off on paper. Spec. holiday rates. DR. 1951; eves. DR. 9570.

Japanese and Chinese Goods

BUY ORIENTAL GIFTS FROM ORIENTAL STORE. BUY DIRECT. THE FUJITAMA
449 SO. BROADWAY

THE YAMATO
COMPLETE LINE OF ORIENTAL ART. 427 BROADWAY.

Jewelry and Diamonds

WRIST WATCHES, SOLID WHITE GOLD, 16 JEWELS, FOR $15. REGULARLY SOLD FOR $25. DIAMOND SPECIALS. JEWELRY AT WHOLESALE PRICES. GOULDEN & CO., 210 LOEW ST. BLDG.

DIAMONDS, $25 UP
Men and ladies' wrist watches, $5.50 up. Guaranteed to keep time. We also repair Elgin & Swiss watches for 11 plus material at wholesale. Guar. 20 years. Phone or write. 120 S. Hill.

LOUIS M. JABNER, makers of exclusive platinum mountings & diamond jewelry, could save you 20% to 40% on all kinds of jewelry. 408 JEWELERS BLDG.

DIAMONDS, engagement rings, dinner rings, platinum, white gold, anything, finest quality at ½ store prices; platinum specialists. GUILD, 306-7 Stimson Bldg., 3rd-Spng.

QUITTING the business, small line, imported beads, necklaces, chokers, etc. Call 12 to 1. 301 SAN FERNANDO BLDG., 4th & Main.

DIAMONDS, jewelry, wholesale and retail. Inspection invited. Golden State Gem Co., 726-28 San Pedro st.

CASH PAID FOR DIAMONDS—
Peter C. Co. Pk. of Italy Bld.
Cor. 7th & Olive. Private offices.

XMAS watches & jewelry positively cheaper. H. B. Levine, 254½ W. 3rd

Lamps and Lampshades

LAMP SHADES
Factory prices; save one-half.
MODEL LAMP SHADE CO.,
712 S. Figueroa. Open. Wed., Sat. eves

Lingerie

LINGERIE of latest design that cannot be purchased elsewhere, makes best gifts for mother, wife & sister. Julia Kavenaugh, Lingerie shop 1619 W. 3rd. Phone 10 Young's Mkt.

Miscellaneous

SALE OR EXCHANGE—2 very fine Buffalo skins worth $200 each, exchange either or both for good radio. Also beautiful lady's finger ring, platinum set, with 52 diamonds, worth $1800 or more, take good auto. Sacrifice or all of above. F. W. CONVERSE. 1017 Rives-Strong Bldg. BR. 6229.

SEASON'S Greetings to Our Patrons
Many useful gifts to select at our suburbanhood drug stores.
CALDWELL & LOSEE, Inc.
3 Stores
W. 6th. Tel. FI. 1534.
1900 S. Main. Tel. PR. 6181.
760 S. San Pedro. Tel. TU. 3192.
1152 W. Washn. Tel. WE. 8825.

WILL sell 11 ¼-acre farms for $60 an acre, total price $150, cash, 6 miles, south of Riverside, buy one of these for a week-end playground. If you want to raise chickens, garden, grapes, etc. this will suit you. H. S. HUGHES, 704 Cons. Bldg.

PHONOGRAPHS

Many standard makes, originally priced $100 to $250, marked special for Xmas $25 to $75. Terms.
Now open evenings.
MARY'S MUSIC CO.,
734 So. Hill. TR. 9621.

AUTO CENTER GARAGE
While doing your Xmas shopping park in here. Center of shopping district. 4 floors. Immediate service. 746 S. HOPE. TRinity 8871.

MANY XMAS BUGG. AT LOWEST PRICES. MAKE BE BAZAAR HELD BY CAL. ANTIVIVISECTION SOC. 448 W. 7TH.

GOLDFISH and AQUARIUMS
A big variety of
Real Ornamental Gifts.
AT THE MAY CO. Pet Dept.

TEMPORARY WOMEN'S XMAS BAZAAR HAND MADE NOVELTIES BARGAINS OPEN EVENINGS. 844 S. FIGUEROA.

EMBROIDERY, hand, lunch cloths, $1.75 to $14. Fine Xmas presents. BE. 6040.

ELK head, large, 12 point antlers, skillfully mounted, reas. 849 CROCKER ST.

SHOWCASES—Xmas specials, largest assortment. SHOWCASE EXCHANGE, 316-320 S. L. A. ST. HU. 9460.

SMALL Belgian pony very gentle, $62.50 & harness. 4081 ALHAMBRA AVE.

TURKEYS, chickens, retail, wholesale. L. SIMON, 7216 San Fernando Rd.

BUY YOUR FISH AT MOON FISH CO., Stall D-4, Grand Central Mkt.

Musical Instruments

LARGE mahogany Victrola, excellent condition. $50. WH. 7451.

XMAS BARGAINS musical instru. All kinds. Lindberg Mus. Co. 125 S. Bdy.

Music Lessons

MRS. Anthon, Royal Conserv. Music, Copenhagen. 4060 Whittier Blvd.

Pens and Pencils

IDEAL USEFUL XMAS GIFT
PARKER DUOFOLD PEN-PENCIL SET
Engraved free.
PARKER PEN SERVICE STATION
Room 114, Grosse Bldg.
134 W. 4th st., at Spring.

Photos

PHOTOS, $1 PER DOZEN
Xmas special. Regular value $6.
OPEN EVENINGS.
AUSTIN STUDIO, 814 Loew's State

Pianos

HOLIDAY SALE
Pianos and Player Pianos.
Larger stocks than formerly, nationally known instruments, great range in prices and choice in makes underpriced.
FOR HOLIDAY SHOPPERS
USED PIANOS.....$ 95 TO $195
NEW PLAYERS.....$195 TO $295
NEW UPRIGHTS.....$225 TO $327
NEW PLAYERS.....$327 TO $445
NEW GRANDS.....$487 TO $945
2½ years to pay while you play.
Pianos tuned, rented and repaired.
EVENINGS BY APPT.
BARNES MUSIC COMPANY,
231 SOUTH BROADWAY
TEL. TU. 2272. OPP. CITY HALL.

PIANOS & players, $10 down, delivers, balance easy, from $50 up. Rentals, $3 month & up. Tuning, repairing. HEINE PIANO CO., 110 S. Spring.

$65 BUYS
a fine little practice piano.
Pioneer, 353½ S. Hill. TU. 9688.

Plum Puddings

PLUM PUDDING
Old Staffordshire Christmas pudding, made of raisins, figs, dates, apples, cherries, lemons, oranges & nuts, with table butter (no suet), yard ergs and malted grain. The kind others sell for $1.25 a pound, 18-ounce pudding, sent postpaid for 75c, money back policy. FALCONER SPECIALTY CO., 327 W. 81ST ST.

CHRISTMAS GIFT Suggestions

Pipes and Smokers' Accessories

JOHN'S PIPE SHOP
Not a cigar store
FOR SMOKERS' ARTICLES

THE
SHOP THAT JOHN KEEPS
AND
The Shop That Keeps John.

ESTABLISHED 1908.
524 SOUTH SPRING ST.
Opposite Hotel Alexandria.

OPEN SATURDAY EVENINGS

BALL'S BIG PIPE STORE
110 Spring. Est. 43 years.
OUR GIFT SUGGESTIONS FOR the fancy smoker. Humidors, holders and cases. Large assortment finest Meerschaums and briar pipes.
WE CAN PLEASE YOU
LONDON PIPE SHOP
623 SOUTH OLIVE

Player Pianos

AMPICO, ALMOST NEW, MUST SACRIFICE ACCOUNT OF SICKNESS. IN PERFECT COND. DR. 7460.

PLAYER PIANO ROLL EXCHANGE
1031 S. Main MA. 7893.

Poultry

PHONE Xmas orders now to Louie at the Figueroa Market, 921 W. Washington. WEstmore 2089.

Radios

RADIOS—AT PLATT'S
Famous 1-tube Ware Neutrodyne console radio, complete with all tubes, batteries, built-in loud speaker, $89.50. $10 cash, $2.50 week. $20 S. BROADWAY, and six other locations

CLOSING OUT SALE
ATWATER KENT & DeFOREST CREFE, taken in trade on Sheldon price-winning sets. Demonstrations daily. 842 WALL ST.

REFLEX 2-tube, absolutely comp., all accessories, tube from light socket, $57.50; terms. 2603 W. 54TH, N.W. cor. 4th ave. VE. 9194. Sunday, 10 a.m.-7:30 p.m.

XMAS RADIO
$5 secures famous 4-tube Radiola. In fine cabinet, bal. $2.50 wk.
RADIO SALES & SERVICE, Inc.
414 W. 6th st. Near Hill.

SELECTRA Crystal Sets, 3-yr. guar., tune in or out ANY local station, any location. Simple, no upkeep. $10. 1644 W. 37th st.

RADIOS AT WHOLESALE TO ALL. 107 S. FIGUEROA.

Real Estate

FEE SELLS THE EARTH
20 level acres select soil, 15 in alfalfa. $1,000 cash. $2100 A. 4449 LANKERSHIM BLVD.

Rugs, Oriental, Etc.

GENUINE Navajo rugs. Special discount sale. 6511 Hollywood Blvd.

RUG as original gift for a lasting gift at ALISIAN'S, 1917 S. Hope.

Sewing Machines

SINGER AND WHITE
SEWING MACHINES
AT REDUCED PRICES FOR XMAS
$118 MACHINE.....$ 79.75
TON WHITE, DEMONSTRATOR.....$114.75
$145 WHITE DESK ELECTRIC, DEMONSTRATOR.....$ 98.75
$95K DEMONSTRATOR.....$ 69.75
$120 WHITE ELECTRIC.....$ 69.75
$95 SINGER TREDHEAD, DEMONSTRATOR.....$ 49.75
$114 WHITE DROPHEAD, DEMONSTRATOR.....$ 49.75
SINGER, RENEWED.....$ 19.50
WHITE, RENEWED.....$ 19.50
SINGER AND WHITE ELECTRICS RENEWED, $49.50 & UP.
SPECIAL XMAS TERMS.
$1.00 PER WEEK.
New Method Sewing Machine Co.
317 S. Spring st. 5th fl. 4th door.

A & W SEWING MACHINE SHOP
New & used sold, rented & repaired.
5859 S. VERMONT. BE. 6194.

Shoes and Hosiery

CZVOLA Fhesterium, shoes repaired while you wait. 722 S. Broadway.

Stoves

GAS Ranges & heaters. Make home cheerful. Xmas. Terms. 4201 Monsta

Sweaters

SWEATERS from factory—Men, women & children. All styles & colors. To you retail at wholes. prices. Open Xmas. 4526 S. Central. AX. 1032.

Toys

TAYLOR TOTS, DOLL CARTS, DOLLS, WAGONS, PEDAL CARS, CEDAR CHEST, TRUNKS, VALOCIPEDES.
FREE DELIVERY
3424 Whittier Blvd. AN. 8746.
5029 Pasadena ave. GA. 9206.

10 PIECE FURNITURE PUZZLE SET, fascinating, educational, entertaining; reg. $1 val., only 50c. Mail orders filled. 24 S. HILL. SPECIALTY CO., 242½ S. Hill.

SEE TOYS MADE AT 848 S. BROADWAY
THIRTY-TOOT FURNITURE PUZZLE SET. Souvenir of Oakwood, 10 pcs., 25c; 5 sets, $1. INTENSELY AMUSING.

COMPLETE stock of Xmas toys, dolls, trains, Xmas tree ornaments and mechanical toys.
SPENCER'S,
324 S. BROADWAY.

BUY your Xmas toys at auction, 2nd st. all day, 1 block S. Main. Last chance to get toys at your own price.

CHILD'S 24S electric train, like new, many extras. Will sacrifice. 821 LUCILE, apt. 204. HO. 6482.

TOYS, DOLLS, GREETING CARDS, BEE HIVE STORE AT CHRISTMAS BAZAAR. S.E. COR. 4TH & HILL

Tree Sets

1-LIGHT XMAS TREE SETS.....$1.00
FANCY LIGHTS.....$1.00
REPAIRING XMAS LIGHTS.....
AUTO SHOP, 131 S. SPRING ST.

XMAS trees, wreaths, etc. Use St. Elmo, HOLLYWOOD BLVD. & WILCOX.

Typewriters

UNDERWOOD portable typewriter, $60. Handsome, lasting, welcome, helpful gift that year after year will serve as a moment of your thoughtfulness and generosity. WHOLESALE TYPEWRITER CO. INC., 442 S. Spring. Ph. ME. 8443.

TYPEWRITERS all makes, $12, $20, $25, $35. $45. New $80. TERMS. Rebuilt typewriters. 2ND FT.

CALIF. Typewriter, ex. New & rebk. typewr. 261 S. Bdwy. TU. 9288.

Ukuleles

UKULELE—A Christmas gift for the youngsters. Some in the colors of fire or High School.
Prices are from $1.95 upward.
BIRKEL MUSIC CO.,
446-48 S. Broadway. 3402 W. 7th.

Vacuum Cleaners

IDEAL HELPFUL USEFUL GIFT
THE AIR-WAY ELEC. CLEANER
Cleans that cleans whole home.
FREE DEMON. EVERY HOME
COOK BROS., 934 Santee.

Washing Machines

SPECIAL FOR XMAS
Hamilton Beach Washing Machine, $87.50 complete. Reg. price $49.50.
GANS BROS. INC.
141 So. Main St. TR. 0857.

WASHING MACHINES
New, $71; $5 dn., $4.40 a mo.
Factory store, 2260 W. WASH.

Wheel Toys

FACTORY outlet, highest grade line tricycles, $3.50 up; scooters, $1.98 up; wagons, seesaws, children's furs. Large line doll buggies, sacrificing prices. Save ½ on wheel toys. 1417 N. SPRING, and Jacobs's basement

WANT-AD RATES

Effective July 27, 1925.

Rates per line insertion: 30 consecutive times, 18c Daily, $4c Sunday; 7 to 29 consecutive times, 19c Daily, 25c Sunday; 3 to 6 consecutive times, 21c Daily, 27c Sunday. ONE TIME, 30c Daily, 36c Sunday.

SITUATIONS WANTED, 1 wd. 3 mors consecutive times, 12c Daily; 4 to 6 consecutive times, 14c Daily, 19c Sunday; ONE TIME, 20c Daily, 25c Sunday; minimum charge, 40c Daily, 45c Sunday. Advertisements for the subheadings "PAINTING, DECORATING, CAPENTERING," "DRESSMAKERS & DRESSMAKERS" and "NURSES" are not classified as Situations Wanted Advertising, and will be charged for at the General Want-Ad Rates, 30c Daily and 40c Sunday.

"NOTICES OF SPECIAL INTEREST," "SOCIETY MEETINGS," "PERSONALS," "SPECIAL NOTICES," "STOCKS AND BONDS," "STREET IMPROVEMENT BONDS" "MONEY TO LOAN—DIAMONDS & JEWELRY," "PHYSICIANS—MEDICAL," "SANATORIUMS" and "BATHS & MASSAGE." 30 consecutive times, 20c Daily, 25c Sunday; 7 to 29 consecutive times, 24c Daily, 30c Sunday; 3 to 6 consecutive times, 27c Daily, 35c Sunday; ONE TIME, 30c Daily, 40c Sunday.

EMPLOYMENT AGENCIES, MOTION PICTURE ADVERTISING, etc., under any classification, 26 consecutive times, 16c Daily, 23c Sunday; 7 to 25 consecutive times, 18c Daily, 27c Sunday; 3 to 6 consecutive times, 23c Daily, 40c Sunday; ONE TIME, 25c Daily, 50c Sunday.

Advertisements on rate holder rates on application.

To estimate the cost of want ads count 5 average words per line. Word containing more than 6 letters should be counted as two words.

Advertisers should retain receipts given by The Times for payment of Want Ads, as no mistake will be rectified without them.

Consecutive order advertisements for the Daily or Sunday Times cannot be discontinued or changed after 4:30 p.m. of the day preceding date of insertion.

Cancellations of advertisements before appearance cannot be guaranteed to take effect until after the advertisement has appeared once. Countermands must be received by 2:30 p.m. for daily issue and 4 p.m. Friday for Sunday issues.

Rates for display advertising will be furnished on request.

The Times will not be responsible for more than one incorrect insertion of any advertisement ordered for more than one time.

The Times maximum liability for incorrect publishing of advertising will be rectified only by cancellation of the charge made for the service rendered.

FRIDAY, 8 P.M., is closing hour for the early issue of the Sunday Times.

COLLECTION BOXES:

The Times maintains Want-Ad collection boxes in the lobbies of the following office buildings, where you may deposit copy for Want-Ads or answers to box number advertisements. Collections are made hourly: Brack-Shops, 521 W. Seventh st. Braun Bldg., 1240 S. Main st. Broadway & Central Bldg., 424 S. Broadway.
Bryson Bldg., 148 S. Spring st.
Busch Bldg., 660 S. Vermont.
Byrne Block, 253 S. Broadway.
California Bldg., 205 S. Broadway.
Chapman Bldg., 756 S. Broadway.
Columbia Trust Bldg., 312 W. 3rd.
Cotton Exch. Bldg., 320 E. 3rd and Main.
Delta Bldg., 426 S. Spring st.
Detwiler Bldg., 412 W. Sixth st.
Douglas Bldg., 257 S. Spring st.
Edwards & Wilder Bldg., 509 S. Grand.
Fourth and Broadway.
Hellman, I. W. Bldg., 354 S. 4th.
Hellman, I. W. Bldg., 411 S. Main.
Hibernian Bldg., Fourth & Spring.
Higgins Bldg., Second and Main.
Johnson, O. T. Bldg., 4th & Broadway.
Jr. Orpheum Bldg., 418 W. Fifth.
Knickerbocker Bldg., 442 S. Olive.
Lane Bldg., 8th and Spring sts.
Lankershim Bldg., 136 W. Third.
Laughlin Bldg., 315 S. Broadway.
Loew's State Bldg., 707 S. Bdwy.
Mason Opera Bldg., 1119 W. 6th.
Pacific Electric Bldg., 6th & Main.
Pacific Finance Bldg., 610 S. Main.
Pacific Mutual Bldg., 523 W. 6th.
Pershing Sq. Bldg., 448 S. Hill st.
Rives-Strong Bldg., 812 W. Main.
San Fernando Bldg., 406 S. Main.
Security Bank Bldg., 6388 Holly. Blvd.
Severance Bldg., 105 W. 6th st.
Silent Bldg., 727 S. Hill st.
Stack Bldg., 4th and Broadway.
Title Guarantee Bldg., 320 W. 5th.
Transportation Bldg., 172 E. 7th.
Van Nuys Bldg., 210 W. 7th st.
Western Mutual Bldg., 312 W. 3rd.
Wright-Callender Bld., 403 S. Hill.
Y.M.C.A. Bldg., 715 S. Hope st.
TIMES TELEPHONE
MAin 8000
MEtropolitan 6700.
TIMES MAIN OFFICE,
Corner Broadway and First.
TIMES BRANCH OFFICE,
521 S. Spring st.

WANT-AD INDEX

	Page.
CHRISTMAS GIFT SUGGESTIONS	9
LOST AND FOUND	9
SPECIAL NOTICES—Miscellaneous	9
PERSONALS—Business	9
BUSINESS ANNOUNCEMENTS	9
EDUCATIONAL	9
CONTRACTORS AND BUILDERS	9
WANTED—Help, Male	9-10
WANTED—Help, Female	10
WANTED—Help, Male and Female	10
WANTED—Agents and Canvassers	10
EMPLOYMENT AGENCIES	10
WANTED—Situations, Male	10
WANTED—Situations, Female	10
WANTED—Situations, Male, Female	10
WANTED—To Rent	10
TO LET—Rooms	10
TO LET—Rooms and Board	10
TO LET—Housekeeping Rooms	10
TO LET—Apartments	10-11
TO LET—Flats	11
TO LET—Houses, Furnished	11
TO LET—Houses in Courts	11
TO LET—Houses, Unfurnished	11
TO LET—Stores, Business Property	11
TO LET—Stores, Offices, Etc.	11
TO LET—Flats, Apartments, Houses, Machinery and Lease For Sale	11
FURNITURE	11
MUSICAL INSTRUMENTS	11
FOR SALE—Miscellaneous	11
WANTED—Miscellaneous	11
AWNINGS—All Kinds	11
RADIO, WIRELESS APPARATUS	11
AUTOMOBILES—Miscellaneous	12
MOTORCYCLES AND BICYCLES	13
HORSES, MULES, CATTLE, ETC.	13
POULTRY AND PET STOCK	13
PETS AND SUPPLIES	13
HOUSES—For Sale	13
HOLLYWOOD—Miscellaneous	13
BEVERLY HILLS—Miscellaneous	13
GLENDALE—Miscellaneous	13
PASADENA—Miscellaneous	13
ALHAMBRA—Miscellaneous	13
SOUTH PASADENA—Miscellaneous	13
EAGLE ROCK—Miscellaneous	13
HIGHLAND PARK—Miscellaneous	13
HUNTINGTON PARK—Miscellaneous	13
SANTA MONICA—Miscellaneous	13
CITY LOTS—For Sale	13
APARTMENT, FLAT PROPERTY	13
BUSINESS PROPERTY	13
INDUSTRIAL PROPERTY	13
INCOME PROPERTY	13
SUBURBAN PROPERTY	13
BEACH PROPERTY	13
COUNTRY PROPERTY	13
MOUNTAIN, CANYON PROPERTY	13
RANCHOS, MOUNTAIN PROPERTY	13
SAN DIEGO PROPERTY	14
GOVERNMENT LANDS	14
OIL PROPERTY	14
ORANGE, LEMON LANDS	14
POULTRY RANCHES	14
REAL ESTATE—Miscellaneous	14
ACREAGE FOR SUBDIVISION	14
WANTED—To Purchase Real Estate	14
FOR EXCHANGE—Real Estate	14
MONEY TO LOAN	14
MONEY WANTED	14
MORTGAGES, TRUST DEEDS	14
STOCKS AND BONDS	15
BONDS AND MINING	15
HOTELS AND ROOMING-HOUSES	15
BUNGALOW COURTS	15
APARTMENT-HOUSE BUSINESS	15
BUSINESS INVESTMENTS	15
BUSINESS OPPORTUNITIES	15
BUSINESS OPPORTUNITIES Wanted	16
LEGAL NOTICES	16

LOST, FOUND, STRAYED—And Stolen

BELT LOST—Sam Browne, on Vine, Wilshire or Norton. BE. 6783. Reward.

BROOCH lost, an old-fashioned gold brooch, round, with flower engraved on. Initials E.D.V. and E.M.P. scratched with pin on back. Lost in shopping district, probably Mar Co. Reward, $25. 1864 W. 37th st.

CAT lost, since Dec. 6, large Persian cat, black and gray stripes. Tawny tiger face, reward. 7345 SUNSET. GR. 6949.

CERTIFICATE lost 2 stock certificates in Los Angeles, T. F. Collier & Son Co., indorsed by S. M. Carrs. Call owner, J. N. RICHARD, 129 So. Orange st., Glendale. Ph. Glen. 4945-W.

DOG lost (strayed) on Dec. 16, year-old English bull pup, reward. Returns. 618 Center st., Pasadena. P. O. 9328.

DOG found, young male dog, with collar, mostly police, dark brown with some gray and black. Call at 1133 66TH ST. Inglewood, Calif.

DOG lost, brindle bull terrier puppy, whitish N. Arlington ave. & Los Feliz Blvd. Little boy's pet. Reward. Phone 899-482.

DOG lost, pointer, near vicinity of Artesia, Sunday, gray, with brown spots. Answers to name of Jeff. Call DE. 4175, liberal reward.

DOG lost, Boston female wearing Pittsburg collar, answers to name of "Polly." Reward, DR. 1774.

DOG LOST—Black and white French bull, license No. 14838. GR. 8532. Reward.

DOG lost, wolf gray police, male. Chain collar. Reward, DR. 8585.

DOG lost, Irish Terrier, reddish-brown, name Mick, lic. 404. Rew. 762494.

FUR lost, brown Fisher neckpiece, on Wilshire bus or near Biltmore. Reward. DR. 1042. 821 Shatto Pl.

FUR lost, black fur neckpiece, Sunday night. Reward, DR. 8144.

GLASSES, silver-rimmed on silk ribbon. Reward. Phone Niagra 2111.

MUFFLER lost, Wed., on 22nd st., nr. Normal. Ex. BR. 7745. Reward.

PEN, gold Parker, lost on or nr. W car line. GA. 2987. Reward.

PIN LOST, Chi. Omega Sorority set with pearls. Name on back. VE. 8848.

PIN lost, Delta Delta Delta, sorority pin. Name on back. 587-J31.

RINGS, diamond, cameo and wedding rings tied with blk. rib. in L.A. or Hermosa. Rew. 1720 Manhattan av., Hermosa. Phone Redondo 4833.

RUG, small oriental, lost on Los Feliz Blvd. or Franklin ave., Wednesday. Reward. Phone BE. 2321.

LOST, FOUND, STRAYED—And Stolen

SUITCASE, containing papers bearing name C. D. Kette; amber handle umbrella attached, lost between Santa Fe Station & Torrance. Address GEORGE G. MILLER, Lomita, Cal., box 288.

WATCH lost, wrist, square, gold, 4 diamond setting. Reward, EM. 6346

$50 DOLLARS REWARD—
FOR RETURN OF DIAMOND brooch lost in Hollywood, December 8th. Finder notify F. M. Dean, 6813 Hawthorne ave. GRan. 8402.

UNDERARM purse, brown leather, lost in Woolworth's store on Bdwy. bet. 4th & 5th. Finder may keep money for returning purse and other contents. 314 S. OLIVE.

LOST—Sunday afternoon in South Los Angeles, 9 mo. old hound puppy, white with brownish markings. Reward if returned to 107 W. Victoria st., SOUTH LOS ANGELES.

LOST—Sunday evening, female Boston Bull, Spayed, 4 white feet & white collar. $5 reward. Call WHitney 5844.

HENNA silk scarf lost on 7th st. or 7th st. car. Thurs. eve. Reward. Address P. box 89, TIMES OFFICE.

FRENCH bull terrier lost, Hollidge Route, rew'd. McMillan, S. Main, CORONA.

CANVAS lost in package on Sunset ave. White. DU. 7114, or 1810 GRAFTON.

COLLIE, female, lost, near S. Park ave. and 23rd pl. Rew. $25. Rew. GRAY overcoat lost between Nadeau & Florence. Reward. DEl. 9352.

SPECIAL NOTICES—Miscellaneous

BETTER EARLY THAN TO MISS OUT. TELEPHONE YOUR SUNDAY ADS TO THE TIMES FRIDAY OR 8AM SATURDAY. MEtropolitan 6700.

75c—REPAIRS ANY WATCH—75c main springs; clocks, jewelry, 1 year work guar; 2 yrs. 938 S. BDWY.

Baths and Massage

FOSTER'S treatment for efficiency and good health. Elec. cab. sweat. Ladies' bath and masseuse. $1.50. Trained nurses. LA PLANTE & KICKHAM, Hrs. 10-4, Sun. 10-3. 108 E. Vernon.

THE NU-LIFE SYSTEM WILL REDUCE YOU to your ideal. QUICK RESULTS. Elec. cab., Swed. massage baths. Euroean nurse. 218 Haas Bldg., 316 W. 7th. Sun. 10-1.

MISS MORGAN & Gene De Corsey, med., baths and mass., $1.50; salt glow, $2. 1st fl. Hill Bldg., 326 S. Hill. Nurse in attend. Hrs. 10-6. Sun. 10-1. 255 W. 52ND PL. cor. of Monsta.

ELECTRIC cabinet, Swedish massage, baths, Nurse in attend. Hrs. 10-6. Sun. 10-1. 255 W. 52ND PL. cor. of Monsta.

ELECTRIC cabinet, Swedish massage, baths, KAARBY, KING & LEE, NURSES. Open both sexes. Hrs. 9-9 daily. 919 SOUTH BROADWAY, 4th & Hill Sts. TU. 4060.

JUNE TAYLOR
First-class manicurist. Hours 9 to 9. Open Sun. Ward Hotel, Suite 8, 257 S. OLIVE.

MODERN NATURE INSTITUTE
Mineral treatments & massage, both sex. Hr. 10 to 7. Pearl Berry & Hazel Morris, 1010 W. 8th st.

ELEC. treat. method for facial and falling hair, shampooing, bob curling. MISS MAE'S, 1303½ W. Valencia st. Hrs. 10 to 8.

NORMALIZE THE BODY by natural methods. Reducing, sweats, baths, massage, etc. Hrs. 9-9. Sun. 12-5. 354 S. B

WANTED—HELP— Male

Salesmen and Solicitors

A FAMOUS RESORT

On Ridge Route is now opening to the public that will rival Lake Louise, Canada, in scenic beauty, and we want a few experienced resort salesmen who will be paid a commission that will permit them to have a home account within a few days. This paradise is one mile high and located just

56 MILES

from Los Angeles on the finest paved road in the world. The villa sites will be sold for $100 to $400 each on payments to suit the public. Genuine leads furnished and co-operation given in closing; well-dressed men who will work to make $10,000 a year, see our MR. WINSTON T. CHURCHILL, 411 Lincoln Bldg.

BOND SALESMEN FOR PUBLIC UTILITY ISSUES

We have places for two or three real salesmen who are sold themselves on public utility securities as the highest type of corporate investment, and who can sell attractive eastern and Middle Western issues of utility stocks and stocks in California investors.

If you are qualified for this work and seeking congenial atmosphere, we want to talk with you. Ask for Mr. Wesley.

A. E. FITKIN & COMPANY,
309 Van Nuys Bldg.

SALESMEN
PALOS VERDES ESTATES

More live prospects than present force can handle.

10% COMMISSION

Join the livest and largest project in Los Angeles.

Ask for MR. GILLEN
$61 LANE MORTGAGE BLDG.

PRIVATE SECRE., good steno. some knowl. bkpg., correspondent, etc. $200

SALESMAN WITH CAR
$9,000 COMMISSIONS EARNED LAST MONTH. YOU SHOULD EARN $1000 A MONTH. WE HELP CLOSE LEADS. LEADS FURNISHED. HE. 2169.

W. V. COONS, mgr.
IRWIN REALTY, 5 Holly blvd.

AUTO salesmen, a rare opportunity is open for 2 live men, to sell Ford cars and trucks. Your efforts properly applied will bring a handsome return in money; get in the line, where business is always good. Office days are given, with every possible assistance in closing your deals.

CLINTON L. CLARK,
Auth. Ford Dealer,
2219 WEST PICO

SALESMEN

We have a plan of selling that appeals to men. It is CASH, COMMISSION, BONUS. A good proposition backed by reliable firm. Note this good substantial office. Sales MANAGER, 306 Central bldg. Main and 6th.

SALESMEN FOR SUBDIVISION and general Real Estate. Real Estate salesmen with carrying prospects only wanted. Pay day every day. Call Mon. or Tues. a.m., Dec. 21, at 1946 E. Florence ave.

Walnut Park Nail Bank Bldg.
SAMUEL M. DUDLEY CO.

SALESMAN PROMOTERS Local manfr., of better grade dress has an opening for man who has a successful record with dept. & the better specialty stores in city & vicinity; answers held confidential. Address P. box 280, TIMES OFFICE.

SALESMEN with energy and personality for permanent position to sell NOE-EQUIL full-fashioned silk hosiery and fine lingerie from mill to wearer; $25 to $75 weekly. Sales training for beginners, apply morning, 10 to 12, office of corporate investment, 821 W. 19th st.

CAN use 2 live real estate salesmen with good cars. Will pay good commission & furnish prospects on fast-set-selling tract in Southern California. Selling from $750 per lot, located 2 blocks from Edendale car line, 10 minutes from city hall. Broadway 2-0178. ALLESANDRO ST.

SALESMAN wanted, to represent us in California, Nevada, Utah, Arizona, calling on hotels, cafes and funeral directors. An old established line that has paid $9000 a year to commissions. THE EMBALMERS' SUPPLY COMPANY, WESTPORTA, CONNECTICUT.

WANTED—Salesmen and solicitors for small tract in fruit and chicken ranches. Close to Los Angeles. BIG MONEY for good workers. JIM SCOTT ORGANIZATION, 828 SOT FLOWER ST.

WE are now ready to market about 300 lots at ½ the price of adjoining property. Salesmen with cars join-ing our force this week will have a way of making big money and permanent connections. Call or write manager. Apply D. MEEHAM, 751 So. Spring.

ARE you a money lover? If you can sell 5- & 6-rm. stucco bungalows, strictly modern & on the 5c yellow car line for $50 down & $35 a month, then BIG MONEY awaits you. See O. H. PRICE today between 10 a.m. & 2 p.m. at 1015 SPRECKELS BLDG. 714 So. Hill st.

SALESMEN—NOW IS THE TIME TO MAKE A permanent connection for next year. Any aggressive, reliable man can easily succeed with us during the next few seasons. Our road men average $100 to $200 per week. No supplies to carry. 1124 W. 4TH. Rm. 405.

SALESMEN—We want men to sell Willard Light and Overland cars on a yearly basis, who are interested in salary, commission and a division of profits. See Mr. ZEIGLER, for our working plan. 1116 W. WASHINGTON.

RADIO SALESMAN

EXCLUSIVE DOWNTOWN STORE. PERMANENT. SEE MR. FULTON, 737 W. SEVENTH.

SALESMEN

The livest money maker in the city. Ask to see the boss. A real holiday business getter. Apply between 1 and 2 p.m.
816 S. BROADWAY

SALESMANAGER of proven ability to direct responsibility of producing volume, from sales organization. Building material line. State experience and salary wanted. Address P. box 167, TIMES OFFICE.

AUTO SALESMAN
Permanent and desirable opening for go-getter. See Mr. Poland Monday in
WATERS NASH AGENCY
1224 S. FLOWER.

SALESMEN with cars, who have ability to close big deals with women; opportunities in Los Angeles, Pasadena and Redlands at present. Are you capable of earning $500 a month? Inq. agency, 1212 W. WEBLEDON.

REAL ESTATE or SECURITY salesmen who can maintain office in New York for Calif. Corp. can secure commission contract. Should net $50,000 a year. Address M. box 134, TIMES BRANCH.

WANTED—An experienced salesman with car. We are manfrs of a well-known bldg. material commodity. If you are interested in making a good income and ambitious for advancement phone HO. 9057 for appmt.

SPECIALTY SALESMEN, MARRIED MEN ONLY, FOR QUICK SELLING AUTOMOBILE NECESSITY. NO COMPETITION. EXCLUSIVE AGENCIES GIVEN. SEE MR. BRUNWAY, 1124 S. HOPE ST.

PROMOTER and organizer for exceptional new invention. Office and equipment furnished. Must pay own advertising expense. Opportunity to make $10,000 in 90 days. Address P. box 4715, TIMES BRANCH.

SALESMEN—Guaranteed hosiery, $18 outfit furnished, 50 colors, free hose to customers, $15 to $40 a week. Xmas club plan. You take orders we deliver. Lexington Co., rm. 313, 218 S. Bdwy.

WANTED—Experienced high class salesman who can close permanent position for right man with well established contracting firm. Write fully regarding ability to close. Address R, box 11, TIMES OFFICE.

SALES ORGANIZER—One who understands output methods. With ability may get in with or without cash capital. Ask for MR. GILLETTE, Oil Producers Co., 1217 S. Figueroa.

AUTOMOBILE salesman, demonstrator furnished. Apply mornings for fast selling line. MR. NICHOLS, D. R. TOMKINS MOTOR CAR CO., 818 W. Colorado Blvd., Glendale.

WILL pay 60 per cent commission to a first-class real estate salesman acquainted with Beverly Hills values. A. CARTER, 744 Wilshire, Beverly Hills. OX. 8906.

SECURITY SALESMEN—
I guarantee you the best deal in town. Nothing allotments or unsatisfied customers. SALESMANAGER, 819 S. Hill.

SALESMAN for Hudson & Essex cars. STANLEY W. SMITH, INC., 1616 S. Figueroa.

SALESMEN for close-in subdivision in city, $8 per day. Fine opportunity for hustlers. See owner, 723 W. 8TH.

SALESMAN, direct leads, cabin sites, near L. A. One hundred or better weekly. Call 648 LINCOLN BLDG.

WANTED—HELP— Male

Salesmen and Solicitors

A PERFECT DEAL

comes once in a lifetime but is generally sufficient to permit one to retire. Just such a deal is on the market right now and we can use a more clean-cut men who will work to earn.

$15,000

per year. No competition, easy to sell. No leads given but a new lead system does the work. To qualify you should be well dressed and experienced. See MR. TINCH, suite 411, Lincoln Bldg.

MEN
AND MANAGERS
VERY RARE

An associate body of men have put over two big issues in past year are now established and expanding, need 6 to 10 men for good money positions. If can sell apply N. box 460, TIMES BRANCH.

SALES PROMOTER, who is not afraid to back his ability and can give evidence of previous success. To such a man we offer proposition with unlimited possibilities. Staple article with recognized new proposition. Address M. box 586, TIMES BRANCH.

ATTENTION, CANVASSERS!
Have household commodity of greatest merit. Easy to sell. No personal contact difficulty. 40% profit. An absolutely new thing in its line. Used in every home. Phone AX. 2660, office 467 WALL ST.

TWO exp. realty solicitors, splendid property, priced right. Opportunity to make money. 359 S. FIGUEROA ST., corner 4th st.

ARE you a high grade radio salesman? Big opportunity. Executive position for right man. See MAJOR WURLITZER, 814 S. Broadway.

Trades

WANTED—Electrical draftsman at once. Must be experienced in switchboard layout & diagram work. State fully qualifications and salary expected. Address M, box 597, TIMES BRANCH.

ELECTRICIANS wanted to work in San Diego. Nonunion men preferred. State experience and wages expected. Address O, box 120, TIMES OFFICE.

BOOKBINDER for San Diego shop, prefer all around man, but must forward and rule. Steady work, good wages. 911 VAN NUYS BG., L. A.

EXPERIENCED GLASS BLOWERS, capable of forming glass tubing into letters for exhibit purposes. Apply in person. 1112 W. 16TH ST.

ORNAMENTAL IRON WORKER
First-class. $7 per hour. 1121 REID ST. House Ornamental Iron Works.

FIRST-class bushelman, who understands Prosperity reaping machine. Apply 726 S. SPRING.

WANTED—Marker & distributor. Apply Beverly Hills Laundry, 910 3rd st., Beverly Hills.

DECORATOR—Must be good on flowers and ornaments. 314 LAS PALMAS ST.

WANTED—DOOR HANGER to hang hardwood doors. Apply 3214 Santa Fe Ave. AX. 7755.

WANTED—1st-class linotype operator. Apply 250 E. 4TH ST.

To Learn Trades

BIG PAY IN AUTO TRADE
Steady work at excellent wages waiting for you in AUTO BUSINESS. Earn $40 to $100 weekly as expert repairman, trouble shooter, battery specialist, AUTOMOTIVE ELECTRICIANS, etc. Short time required to qualify. EARN WHILE YOU LEARN. Practical instruction by experts. Best equipped school in country. Call or write for free ILLUSTRATED BOOK. Open daily and Monday and Thursday evenings. Visitors welcome.
NATIONAL AUTOMOTIVE SCHOOL
4008 S. FIGUEROA ST.

LEARN BARBER TRADE.
American Barber College, 324 E. 8th. 74 years in business. 10 cent PRICE today between 10 a.m. and 1 p.m. at 814 SPRECKELS BLDG., 7th & Hill.

KERN'S WELDING SCHOOL ACET-YLENE ELECT. ARC. DAY OR NIGHT. 113 W. WASHINGTON.

Professions and Vocations

ARCHITECTURAL draftsman for landscape architect's office, permanent position with firm for right party. State qualifications. Address R. box 9, TIMES OFFICE.

Investment Required

ONE of our clients has requested us to procure additional capital of $15,000. This investment carries with it the position of business manager and a big interest in a highly profitable business. This is worthy of your investigation. Accountants' Association, top floor, Washington Bldg.

A CALIFORNIA corporation capitalized at one million dollars and extending its business all over the United States, has an executive position commanding cash salary, to be filled and seeks a man of financial responsibility. Call at room 1101 LAW BUILDING, 129 Bdwy.

ATTRACTIVE position for man with good selling experience, executive ability and capital to invest in highly profitable local business. Address XII. box 143, TIMES OFFICE.

RARE opportunity for young man, invest $400, as partner, sal. & profits, place in office. Light duties. Address M. box 566, TIMES BRANCH.

HELPER, gas stn., good income. $650 req. 124 W. 4TH, RM. 403.

WANTED—HELP— Female

4 ADVERTISEMENTS under this heading are restricted to those offering bonafide positions without any investment. Beware. Positions requiring an investment will be found under the heading: "Investment Required." Educational ads will be found under the headings: "Educational—School, College, Private Instruction," "Business Training Courses," "Dancing," "Music."

Miscellaneous

WOMEN of culture and education to serve as resident cottage mothers at Jewish Orphans' Home. Excellent opportunity for Jewish women between ages of 30-45 to do constructive social service. Apply in person, 1212 W. 16TH ST.

ORNAMENTAL IRON WORKER
First-class. $7 per hour. 1121 REID ST. House Ornamental Iron Works.

FIRST-class bushelman, who understands Prosperity reaping machine. Apply 726 S. SPRING.

WANTED—Marker & distributor. Apply Beverly Hills Laundry, 910 3rd st., Beverly Hills.

DECORATOR—Must be good on flowers and ornaments. 314 LAS PALMAS ST.

WANTED—DOOR HANGER to hang hardwood doors. Apply 3214 Santa Fe Ave. AX. 7755.

WANTED—1st-class linotype operator. Apply 250 E. 4TH ST.

To Learn Trades

BIG PAY IN AUTO TRADE
Steady work at excellent wages waiting for you in AUTO BUSINESS. Earn $40 to $100 weekly as expert repairman, trouble shooter, battery specialist, AUTOMOTIVE ELECTRICIANS, etc. Short time required to qualify. EARN WHILE YOU LEARN. Practical instruction by experts. Best equipped school in country. Call or write for free ILLUSTRATED BOOK. Open daily and Monday and Thursday evenings. Visitors welcome.
NATIONAL AUTOMOTIVE SCHOOL
4008 S. FIGUEROA ST.

LEARN BARBER TRADE.
American Barber College, 324 E. 8th. 74 years in business. 10 cent PRICE today between 10 a.m. and 1 p.m. at 814 SPRECKELS BLDG., 7th & Hill.

KERN'S WELDING SCHOOL ACET-YLENE ELECT. ARC. DAY OR NIGHT. 113 W. WASHINGTON.

Professions and Vocations

ARCHITECTURAL draftsman for landscape architect's office, permanent position with firm for right party. State qualifications. Address R. box 9, TIMES OFFICE.

Investment Required

ONE of our clients has requested us to procure additional capital of $15,000. This investment carries with it the position of business manager and a big interest in a highly profitable business. This is worthy of your investigation. Accountants' Association, top floor, Washington Bldg.

A CALIFORNIA corporation capitalized at one million dollars and extending its business all over the United States, has an executive position commanding cash salary, to be filled and seeks a man of financial responsibility. Call at room 1101 LAW BUILDING, 129 Bdwy.

ATTRACTIVE position for man with good selling experience, executive ability and capital to invest in highly profitable local business. Address XII. box 143, TIMES OFFICE.

RARE opportunity for young man, invest $400, as partner, sal. & profits, place in office. Light duties. Address M. box 566, TIMES BRANCH.

HELPER, gas stn., good income. $650 req. 124 W. 4TH, RM. 403.

WANTED—HELP— Female

Store and Office

EXPERIENCED
DEPT. STORE SALESWOMEN FOR TEMPORARY WORK, INCLUDING YARDAGE, LAMPS, HOSIERY, TOYS.
APPLY
EMPLOYMENT OFFICE, 7TH FL., THE BROADWAY DEPT. STORE.

COMPTOM, opr., nr. Boyle av. Open
TYPIST, nr. Boyle av. ..... Open
STENO. Bkpr., Ariz. auto exp. $150
COMPTOMETER opr. typist $85
Pacific Audit & System Co., Inc., 929 Story Bldg. (Agy.) 6th & Bdwy.

F.B.O., typist or steno, downtown $100
ASST., BKPR., typist $100
LIGHT STENO., clerk $85
BKPR. Hadley system $100
BUSINESS SERVICE BUREAU, 412 Spreckels Bldg. 714 S. Hill. Agy.

SECY., steno., near Hunt. Pk. ...$150
STENO., bank escrow exp. ...$110
STENO., public acctng. exp. ...$115
TYPIST, biller, young ...$56.65
EMPLOYERS' SERVICE BUREAU, 517 Merritt Bldg. 8th Bdwy. (Agcy.)

WANTED—Neat attractive young lady clerk in leather and delicatessen store. Experienced preferred, but not necessary, if you have personality and willing to learn call EM. 3772.

YOUNG lady, experienced as demonstrator & saleswoman, until Xmas. Neat personality, fruit, candy line. Salary & bonus. 219 HOMER LAUGHLIN BLDG.

TYPIST, biller, to start $90
Steno., fire ins. ..... Open
A-1 legal steno. ..... Open
L. A. EMP. BUREAU (Agy.),
311 Consol. Bldg., 6th & Hill.

CLERK, gen. office ..... $18-$19
STENO., legal or mtg. exp. $110
WESTERN PLACEMENT BUR.
(Agy.) 684 Met. Thea. Bldg. 6th-Hill

LT. steno., $96. Typist, P.B.X. $80.
BUSINESS WOMANS REGISTRY
704 Rollingsworth (Agy.) HU. & 6th

TYPIST—H.S. grad. opp. $60
Bookkeeper, Steno., San Berdu. $125
Fry & Agency, 508 Pacific Mut. Bldg.

POSITIONS FOR EFFIC. MEMBERS. NO AGY. BUS. WOMEN'S CLUB, 443 BRADBURY BLDG. VAn. 8131

YOUNG LADY, experienced book-keeper and typist, must have references. Apply 409 S. MAIN ST.

Business Training Courses

SECRETARIAL
Gregg Shorthand, typing, 3 mo., $50
Book-keeping & banking, 2 mo., $40
Comptometer and typing, 6 wks. $35
Half-day, 3 mo., $30. Nite $7. Positions
Central Business College, Est. 1906.
1728-38 W. 16th. Any car 16 & Ver.

LET'S DISCUSS IT! Shortest shorthand in the world. Learned in 1 wk. BELL SCHOOL, 623 Black Bldg. TU. 2952.

TOUNG ladies let us place you in a ¼ day office position & train you for a secretarial position by the end of day. 1001 S. Grand Ave. Rm. 208.

SHORTHAND, Dillon, reporter and private teacher. Wilcox Bldg. 19 yr.

SHORTHAND GUARANTEED IN 6 WEEKS. 806 BDWY. ARCADE BG.

Saleswomen and Solicitors

REFINED well-dressed & attractive young women to sell newspaper publicity in special edition to motion-picture exhibitors. Prefer one with audio experience. Must have car & be financially able until commissions are earned. Splendid opportunity for those who qualify. Write fully in handwriting. Address L. Hollow'd News Agcy., 6363 HOLLYWOOD BLVD.

SALESLADIES
PURE SILK HOSIERY mills of Chicago, one of the dominant manufacturers in the United States of the staple product, is opening up on a big scale in Southern California. Wants saleslades. Superior proposition. Exclusive territory. First come, first served. 514 UNION LEAGUE BG.

Visitors welcome.

WANTED—Neat appearing saleslades who can sell 4 & 5-room stucco bungalows, strictly modern and on 5-cent yellow car line for $50 down and $25 per mo., then $1650. Phone or call at once. This PRICE today between 10 a.m. and 1 p.m. at 814 SPRECKELS BLDG., 7th & Hill.

SALESLADY, also one who speaks Spanish, permanent, good pay, must be neat appearing. 2 couples to work while learning. 619 SAN FERNANDO BLDG., 4th & Main.

SALESWOMEN, direct leads, cabin sites, near L. A. Experienced only. Car needed. Apply 806 LINCOLN BLDG.

SALESWOMEN. Our saleswomen drawing $50 to $100 weekly. Experience unnecessary. Apply 212 Hollywood, Security Bldg.

SALESLADIES to prepare to manage branch corset shop. Attractive proposition. P. O. box 1213, Sta. C.

Trades

3 CHOCOLATE DIPPERS
ANY UNEMPLOYED STUDENT—WHO HAS HAD 3 MO. EXP.
QUICK SALE.
625 SAN JULIAN ST.

BINDERY girl. Must be thoroughly experienced; steady position for right party. Private plant. Apply 1624½ CAHUENGA.

WANTED—Marker & distributor. Apply Eve Laundry, 910 3rd st., Beverly Hills.

To Learn Trades

LEARN CHOCOLATE DIPPING—
Reasonable rate, day, eve. classes. Phone ALICE LLOYD, Holly 2466.

Household and Domestic

WANTED, experienced girl for housework in bungalow, must be good cook & understand serving, reference required. $25. 6½ days. Go home nights. 126 N. ARDEN BLVD. HO. 7720.

HOUSEKEEPER wanted, country home, care of motherless home on ranch conditions; father and son to cook for; wages nominal. Address DR. C. F. NEWLANEY, Santa Marrarita, Calif.

WANTED—Middle aged maid for business couple. Small bungalow. Personal laundry to be done. Call after 2 p.m. GL. 4647. References required. Wages $40 per month.

WANTED Experienced apartment housekeeper of exceptionally good appearance, chambermaid, $70 mo. Kitchen maid, $70 mo. Tourist Employment Agcy., 146 S. Spring. R. 210

WHITE or col. girl, under 40, general housework, plain cooking & help to care for child, priv. rm. & bath, must be good natured, $60. 1341 Edgecliff Dr., 890-808.

COLORED girl for cooking & downstairs work in country home, no children, $ in family, other help kept, good wages. References required. COLO. 4941.

WANTED—Competent nurse for small children. Also woman for general housework. Good cook. Phone Santa Monica 84694 or apply 831 CLIFFWOOD AVE., Brentwood Park.

WANTED, cap. mid. aged, for woman for housework & care of little girl; $30. Ref. satisfactory. BR. 7030

HSKPR., $65, $75, maids, waitresses, mothers' helpers, $30, $40. HOMER TOBERMAN MIRROR. 2008 E. 7.

YOUNG woman for general housework. Good home and wages. 2371 CHEREMOYA AVE. HE. 8307.

CPLS., $175. Gen., young, $50; mthrs. hlprs., $50; 2nd maids, $35. Emp. Agcy. 4266 Sunset. OL. 3712.

WANTED—Some one wishing good home & small wages for light housework. 892883.

FOR HELP & EMPLOYMENT
MARY SCOTANUS, AGENCY.
321 Arizona, Santa Monica. 24668.

INTELLIGENT young school girl to assist in housework during vacation. DU. 8394.

WANTED—General maids to stay on place. MRS. WHITE'S AGCY., 977 E. 12th. 64054.

WHITE girl, upstairs work and care of children. 246 SO. McCADDEN PL. WH. 6719.

MAID, general housekeeping, reliable & refined and take care of child. Phone AX. 2963.

GIRL, who wants home, care for young child, good home, wages, after 12. 469 WITMER. 656-686.

GERMAN Agcy., 406 S. Main. Room 326 1st class help always wanted.

HOUSEKPR., gd. cook, German Hung. preferred, 2 adults. HE. 9614.

MIDDLE-aged woman to care for two children by the week. 766767.

WHITE woman to do general housework & cooking. Wa. 8418.

COOKS, waitress, $75, up. Meiruth's Agy., 408 Canon Dr. OX. 4706

WHITE girl as mother's helper. Good home. 1061 FIFTH AVE.

Hotel, Restaurant and Club

CAPABLE woman as apt.-house mgr., $75 rms. very high grade, only experienced mgr. considered. Address giving age, references and salary expected. Address O. box 845, TIMES BRANCH.

WAITRESS, experienced, tea room, full time, call a.m. 3341 Melrose. HO. 4080.

FOS. open in Calif., Ariz. & Nev. hosp. DRS. & NURSES' REGISTRY 408 Ferguson Bldg.

Professions and Vocations

WANTED—Young woman, graduate nurse, for general hospital duty, small general hospital. Personal application only. HUNTINGTON PARK HOSPITAL.

WANTED—HELP— Female

Investment Required

SALESWOMEN for Hortonnit Trico Suede lingerie, direct to consumer. Los Angeles and outside territory, on commission. Apply between 10 and 12. Investment for sample kit. 746 CRENSHAW BLVD., L. A.

WANTED—HELP— Male and Female

Miscellaneous

ARTIST WANTED—If talented in drawing or painting, can earn excellent money in spare time by cooperating with us. Address AH, box 148, TIMES OFFICE.

MAN & wife, Wife to do maid service in court for furnished bungalow. (White.) No. 20, 233 LOMA DR. 554-607.

EXP. man and wife to manage apt.-house at Venice, GA. 7974.

Instructions, Miscellaneous

A MOLER GRADUATE
Ranks among the most expert in the country, old & reliable. Earn while you learn. Positions furnished. Evenings. HAIR DRESSING COLLEDGE, 130 E. 2nd st.

BARBER COLLEGE, 409 E. 8th, 4TH FL. LADIES, LEARN BEAUTIFUL CULTURE AND HAIR-DRESSING. DAY AND EVENING CLASSES. ESTABLISHED 18 YRS.

FLORENTINE Beauty College teaches Marcel, water waving, hair dressing, dyeing, henna packs, hair mfg., permanent wave. BOYER & ALCOTT, 323 S. Bdwy., 3d floor.

To Learn Trades

WELDING, electric and acetylene, 4 hrs. daily practice. 113 W. WASHINGTON.

WANTED— Agents and Canvassers

WANTED—25 boys, age 12 to 18, who need $10 to $25 Xmas money, can earn it easily selling ITSA DUSTERS in your neighborhood. Make fine Xmas gift. Everybody needs one. See Holcomb, 509 Stimson Bldg.

EMPLOYMENT— Agencies

EFFICIENT colored help employment dept. URBAN LEAGUE. Katherine Barr, Supt. 1325 Central ave. TU. 1306.

TUCKER'S
EMPLOYMENT AGENCY. 211½ W. SECOND. SINCE 1906.

WANTED—SITUATIONS— Male

Miscellaneous

PUBLICITY and sales director. Los Angeles and Chicago experience, with successful sales record in national fields; marketing analysis, costs, planning, layouts, copy writing, house organs, general publicity, confidential manager. Available January 1 for manufacturer, jobber, large distributor, bank, public service corporation, agency, publisher. Best references. Address O. box 815, TIMES BRANCH.

GENTLEMAN, life insurance, congenial expert in diet and physical culture, will give regular training in exchange for room and board or equivalent; high references. Address P. box 218, TIMES OFFICE.

MAN, American, 3 years with carpenter tools, will do any kind of work. Have tools. Go anywhere. Address P. box 218, TIMES OFFICE.

FURNITURE reupholstered reasonable price, workmanship guaranteed. Work in the finest States of our estimate call AXridge 4698.

YOUNG man attending school wants any work to earn room and board or about $10 week; honest. Ph. JAY SMITH before 9 p.m., AX. 9061.

CARPENTERING, house painting to make some Christmas money, for the kids, you know. THornwall 9658.

MIDDLE-aged man wants night watch job. Has 2 years' experience. Phone GA. 1728 or GA. 2567.

YOUNG man, mechanical; work as mechanic, helper or what he can. 7288.

MAN, 20, SERVICE STATION EXP., DRIVE ANY MAKE CAR. AX. 7008

Store and Office

POSITION as OFFICE & CREDIT MANAGER—Capable of directing a large retail manufacturing and jobbing or retail enterprise. 8 years experience with large local corporations. Have energy and proved ability to get results. Age 37, married, own home. Phone Trinity 2849. Residence MORAND, Box No. 1020, Arcadia, Calif.

ACCOUNTANT-office manager, expert public accountant, system designer, income tax, desires permanency in office. Reasonable salary, thorough economies effected. BURNETT, 1234 S. Union. DRexel 1169.

CHAIN STORE OPERATORS
Shoe buyer & manager wishes to locate in California; 14 years with one shoe concern in Texas City, Texas. Age 44, university graduate. Available Jan. 1st. Highest references. Address O, box 539, TIMES BRANCH.

AUDITOR can open books, put in system or make audit, financial statements, full or part time. BR. 1858.

ACCOUNTANT, alert, efficient. Open set books, install systems, financial statements. TU. 6933

POSITION bookkeeper, stenographer, general office man, 31 years' experience. Moderate salary. Thorn. 4-6-8 Exp.

OFFICE MAN, EXP. ACCOUNTANT. KEEP BOOKS, TYPIST, INCOME TAX. EXECUTIVE TYPE. $200.

BOOKKEEPER—Good penman. Rapid, accurate any business. Full time or part. Glendale-Burbank line. GL. 4791-M.

A-1 BKPR. (age 26) desires pos. Will take full chg. Lge. ref. AT. 9726.

SECY., steno. traf. clk. will work Cav. wk. or mo. Ph. DE. 4248 for rates.

Salesmen and Solicitors

ATTENTION!
MANUFACTURERS, DISTRIBUTORS, STORES—Four competent, experienced traveling men (or more) associated themselves together and established a direct factory distribution of some standard article or articles of merit. These men will cover the entire State thoroughly, own and driving his own car. 12 to 15 days each month. Tourist Employment Agcy., 146 S. Spring. R. 210

WHITE or col. girl, under 40, general housework, plain cooking & help to care for child, priv. rm. & bath, must be good natured, $60. 1341 Edgecliff Dr., 890-808.

COLORED girl for cooking & downstairs work in country home, no children, $ in family, other help kept, good wages. References required. COLO. 4941.

WANTED—Competent nurse for small children. Also woman for general housework. Good cook. Phone Santa Monica 84694 or apply 831 CLIFFWOOD AVE., Brentwood Park.

WANTED, cap. mid. aged, for woman for housework & care of little girl; $30. Ref. satisfactory. BR. 7030

HSKPR., $65, $75, maids, waitresses, mothers' helpers, $30, $40. HOMER TOBERMAN MIRROR. 2008 E. 7.

YOUNG woman for general housework. Good home and wages. 2371 CHEREMOYA AVE. HE. 8307.

CPLS., $175. Gen., young, $50; mthrs. hlprs., $50; 2nd maids, $35. Emp. Agcy. 4266 Sunset. OL. 3712.

WANTED—Some one wishing good home & small wages for light housework. 892883.

FOR HELP & EMPLOYMENT
MARY SCOTANUS, AGENCY.
321 Arizona, Santa Monica. 24668.

INTELLIGENT young school girl to assist in housework during vacation. DU. 8394.

WANTED—General maids to stay on place. MRS. WHITE'S AGCY., 977 E. 12th. 64054.

WHITE girl, upstairs work and care of children. 246 SO. McCADDEN PL. WH. 6719.

MAID, general housekeeping, reliable & refined and take care of child. Phone AX. 2963.

GIRL, who wants home, care for young child, good home, wages, after 12. 469 WITMER. 656-686.

GERMAN Agcy., 406 S. Main. Room 326 1st class help always wanted.

HOUSEKEPR., gd. cook, German Hung. preferred, 2 adults. HE. 9614.

MIDDLE-aged woman to care for two children by the week. 766767.

WHITE woman to do general housework & cooking. Wa. 8418.

COOKS, waitress, $75, up. Meiruth's Agy., 408 Canon Dr. OX. 4706

WHITE girl as mother's helper. Good home. 1061 FIFTH AVE.

Hotel, Restaurant and Club

CAPABLE woman as apt.-house mgr., $75 rms. very high grade, only experienced mgr. considered. Address giving age, references and salary expected. Address O. box 845, TIMES BRANCH.

WAITRESS, experienced, tea room, full time, call a.m. 3341 Melrose. HO. 4080.

FOS. open in Calif., Ariz. & Nev. hosp. DRS. & NURSES' REGISTRY 408 Ferguson Bldg.

Professions and Vocations

WANTED—Young woman, graduate nurse, for general hospital duty, small general hospital. Personal application only. HUNTINGTON PARK HOSPITAL.

WANTED—SITUATIONS— Male

Chauffeurs and Teamsters

CHAUFFEUR, WHITE, WANTS POSITION WITH PRIVATE FAMILY, PART OR FULL TIME. DRIVE ANY MAKE CAR. 5 YEARS' LOCAL REFERENCES. AN. 1951.

PROFESSIONAL CHAUFFEURS' CLUB supplies expert and reliable men for permanent positions or temporary work. WE. 4607. Day or night.

REL. colored chauffeur, 7 years at last place, HU. 4057-W.

EXPERT chauffeur, will assist otherwise, A1 loc. & mt. ref. CA. 6084.

RELIABLE practical nurse, take any case. Good ref. TR. 2744, RM. 306-C

PRAC., sympath., 5 yrs. exp. maternity or any case. High. ref. BE. 5621.

PRACTICAL nurse, wants case, will go anywhere. BE. 2041.

Housekeepers, Domestics, Cooks

HOUSEKEEPER, refined, capable woman, 25, desires home, by elderly gentleman or motherless home, small family. Good modern home. Protestant preferred. Modest for home. Triflers need not answer. Ph. BR. 7167. 3300 S. HOOVER.

WHITE woman refined, wants gen. hswk., anywhere in respect. home. Has quiet girl 6 yrs. old, plain cook. Trustworthy. 2 refs. MRS. BELLE LOOK, 221 E. Nevada st., Long Beach.

YOUNG widow with 3 children, wishes housekeeping position in motherless home, good home desired, more than compensation. M. M. HOWARD, 3636 CARDIFF AVE., Culver City.

STUDENT desires to earn board, rm. and $10 mo. in exchange for serv. 2 hrs. mornings and evenings. Call COLLEGE, MA. 4896.

DEPEND ON MELRUTH'S AGCY. for 1st class domestic workers. Wh. or col. sent any place. OX. 4706.

WANTED—Position as housekeeper in motherless home by widow. 3 family prof. Call Glendale 4791-M.

BUS. girl will devote 6 hrs. daily to household studies. Room & bd. 16 wk. Ph. TUcker 3458.

COOK—Rest. & tea room exp., strong cook, sanit. worker, gives ref. Must have work. Phone AX. 5392.

RELIABLE middle-aged woman wishes position as companion or housekpr. to adults. Ref. TR. 2244, Rm. 306-C

JAPANESE, reliable chauffeur wants position, wife cook, room & bd. Call Ph. TU. 7888, JOE TAKE.

EXP. neat, col. girl wants ½ or all day gen. hswk. AT. 8420.

COL. girl, reliable, wants housework in private home. HU. 1943-J.

½ DAY work by experienced colored woman. AT. 6987.

REF. German cooks, good dinner waiting, any work. 50c hr. MA. 2190.

REFINED colored girl wishes ½-day work mornings. BE. 2041-M.

5 CATERESSES, 4 cooks & serv-er, together or singly. DE. 7616.

EXP. cook wants pos. on ranch or in small tearoom. HE. 9614.

COOK or housekeeper, anywhere, have girl 7, 434 S. FLOWER.

A-1 COL. cook wants pos., good family. 441 up. 1 WASHINGTON.

COLORED girl wants housework by day. DE. 7618.

EXP. col. girl wishes work by week or day's work. HU. 6021-J.

COMPANION or housekeeper, capable and respon. Local refs. 599176.

EXP. housekpr., good cook, wages $25, 1 in family. Ref. 6404 Al-varado.

EXCHANGE time for room, small wages, no cooking. UN. 6967.

MAID wants ½ day hswk. morns. preferred. AX. 7483.

A-1 caterss, full charge of dinners, expert management. AT. 6077.

DAY work, ½ day or gen. work by white girl. Beverly 1284-J.

EXPERIENCED colored maid, ½-day work, references. HU. 6197-J.

COL. women, 2 to 10, up. Rm. & BRKFST. A. EMP. 1541 S. HOPE.

EXP. col. girl, ½ day work (morns.) Steady p. HU. 5417.

COMPANION or housekeeper, capable and refined. Ref. 599176.

EXP. neat, col. girl wants ½ or all day gen. hswk. AT. 6490.

COMP. cook can do any kind of hswk. $90. 1341 W. 36TH ST.

Dressmakers, Seamstresses

EXPERIENCED seamstress, able to furnish best of references, wishes any kind of sewing that can be done in home. Prices reasonable. 1130 W. 40TH PL. Ph. UN. 2821.

N. T. DESIGNER, artistic draping, coats, frocks, gowns, suits, capes, or expertly refitted and altered. Fur trimming, embroidery. Rate. Home or day. GL. 2747.

XMAS novelties, models copied. Remod. Out by day. Portable mach. Rm. 20. ME. 2969.

DR. 3336
MME. HOWARD ARNOLD
Gowns, Rush orders taken.
WHEELER
1426 WEST 47TH ST. Gowns & wraps made & remodeled. 857884.

DRESSMAKING, alterations, $4 per day. 1340 Edgemont st. 890878.

MME. ROSENBERG. GOWNS & Rhinestone settings. 594819.

EXPERIENCED dressmaker, $4 day for appointment. Call DRexel 9736.

CHICAGO dressmaker, 6 yrs., with Lucile, city refs. FI. 1343.

Day Work and Laundresses

SWEDISH girl wants laundry and housecleaning by day. Quick, willing worker. Will go anywhere. Ref. WE. 4664. AN. 6146.

REL. white woman, exp. laundress & housecleaner, quick, willing worker. Satis. assured. AN. 6146.

A-1 COL. laundress. Anything $1.50 per hr. finished, tied & delivered; also day work. AX. 6312.

GERMAN laundress, first class housecleaner, not afraid of work. Reliable & dependable. 2 refs.

RELIABLE col. girl wants ¼ day or all day work, stay on place or go home. Phone TU. 9109.

DAY work, exp. at anything. Phone Empire 1464, ask for STEVENS.

HOUSECLEANING by day, experienced colored woman. 74864.

COLORED woman wants day or half day work. HUmbolt 4948-W.

EXPERT wash, iron & mend, $3 day. Also gen. housework by day. AX. 8490.

LAUNDRESS, SWEDISH, WISHES WORK BY DAY. AT. 8078.

WASHING or cleaning wanted. Fam worker & good ironer. BE. 2052.

BUNDLE work to take home, price reasonable.

WANTED—Whole or ½ day housework by week. GA. 2844.

EXP. woman, laundry, housework, also serving. By day. Ph. 784547.

EXP. col. girl wants ¼ day work. City ref. AT. 6187.

WOMAN wants work by day or hour. DE. 0443.

WANT WORK BY DAY OR ¼ DAY HOUR WORK. DU. 8490.

WANTED—Cleaning of small apt. hse. or laundry work. HU. 8603.

DAY or ½ day work or evening meal. BR. 1385. Care of children.

EXP. col. girl wishes ½ day work wk. or day's work. HU. 6021-

Los Angeles Daily Times.

TO LET—APARTMENTS—Furnished

FORMAL OPENING
ARDMORE APTS.
439 NO. ARDMORE
New Spanish type apartment bldg. with all furnishings of typically Spanish design. Extremely beautiful lobby, billiard room, ballroom and lounge. All apts. have dining alcoves opening from large living room through glass doors. Plenty of closet space, all outside baths, dressing rms. All apts. and corridors are carpeted solid. Colorful hangings. Rents $75-$75. Maid service. Convenient to Beverly bus & Hollenrope car. Gladstone 3509.

JUST OPENED IN
HOLLYWOOD
THE MARCELL ARMS,
1828 Cahuenga ave.
1½ blks. north of Hollywood Blvd. New modern brick building, steam heated. Experienced management. Phone GLadstone 3851.

LA BREA APTS.
Why and Here in Hollywood.
It costs you no more and the LA BREA is ideally located in the foothills. $75 apt. reduced to $50. Both singles and doubles. 1300 N. LA BREA AVE., 2 blks. of Holly. Blvd.) GR. 4802.

BRUSSELS ARMS
247 S. ALEXANDRIA AVE., 8 car. 3 blocks north Ambassador Hotel. BRAND NEW SINGLES & DOUBLES. TWIN BEDS. DOUBLE BEDS. Hand decorated walls. Most beautiful apartments in the city. Reasonable prices. WA. 8749.

THE NIRVANA APTS.
Brand new and unique.
There is nothing like it in Cal. Spacious, exquisitely furnished apts. to suit the most exacting. Hotel & daily maid service.
1775 N. ORANGE DRIVE
between Hollywood Blvd. & Franklin

$50 ELEGANTLY FURNISHED $65
BELLE MAISON
Single apts., new building, tiled bath & shower. Everything incl. 8 car. Wilshire dist. 121 N. Kenmore.

$50—REDUCED TO—$50
NEW, LARGE, LUXURIOUSLY FURN. SINGLE APTS. COMPLETE. SILVER APTS., 1305 N. Kingsley.

THE IRVINGTON APTS.
Under New Management.
Beautifully furnished singles, $45. Excellent car service. All home comforts for refined people.
345 S. Rampart. DU. 7452.

THE CHATEAU
109 N. Kenmore, WA. 1911.
High class, steam heated.
Modern, exclusive apartments.

EL PATIO APTS.
Brand new, beautifully furnished apartment homes, most complete.
114 S. NEW HAMPSHIRE AVE.

MAGNUS APARTMENTS
SINGLES, $40. DOUBLES, $60.
ELEGANTLY FURNISHED. NEAR WESTLAKE PARK. MAID SERVICE. JANITOR SERVICE. 737 S. CORONADO

$40-$45
SIERRA VISTA APARTMENTS
Singles, beautifully furnished.
5426 Sierra Vista st. GR. 6550.

MONTCLAIRE APTS.
2807 COVENT PL. NO CAR.
Beautifully located, newly renovated, light, airy liv. apts., stm. heat. $45.

NORMAN APTS., 1313 Shatto st., new, single & double, comfortable, overstuffed furniture and shower baths. R. H. & or D cars. WA. 6079.

ST. KATHERINE APTS. HO. 5684.
6534 Fountain. Brand new singles with all home comforts for those who appreciate a real home. Reas.

ARLEN APTS.
1 block north of Westlake Park.
New spacious singles, elegantly furnished. 414 S. GRAND VIEW.
$37.50 UP. 140 S. ALVARADO
SPENCER ARMS APTS.
Free park. Kenmore, ½ blk. Ambassador. Attractive location on thoroughfare.

ELWOOD APTS. (New.)
826 S. Kenmore, ½ blk. Ambassador. Large, high-class single, comf. rms.

NEW large apts., at reasonable rates
LENORE APARTMENTS
214 SOUTH BERENDO ST.

WESTMORELAND GARDENS. Something different in furn. apts., mod. prices. Best loc. 833 S. Westmoreland. FI. 1160 MORN.

CLEAN, sunny, furnished apts. for couple, twin beds, $40. 1762 W. 39 Pl. VE. 0313

BEAUTIFULLY furn. apt., private front garden, Frigidaire, Murphy bed, Westlake Park district. $40. 417 S. Mariposa ave. DU. 4518.

ELEGANT 3 ROOMS FOR COUPLE, twin beds, Chinese rugs, complete linens, $50. 1 block to Wilshire. H. & C. water, excellent meals, like home. Gentlin only. WA. 8870.

BEAU CLAIRE APARTMENTS
Finest furnished apts. in Hollywood.
Take 16th car to Wilton Place, 1 blk. E. of WILTON PL. 1 blk. S. of WILSHIRE BLVD.

A beautiful residential home, large living room, furnace, hardwood floors, unusual dining room, with beautiful buffet, Attractive, large bedrooms, Sleeping porch, Garage. Rent $100. Key at 1 Wilton Place.

CHEVY CHASE APARTMENTS
1433 ACACIA AVE.
Phone GR. 8062.
THE HOLTON ARMS is an unparalleled opportunity for those luxurious home surroundings, convenient to downtown Los Angeles, at moderate cost. 616 WESTMORE.

HARLEY APTS.
Beautiful, private, new, single & double apts. Overstuffed furniture, tiled baths, light, gas, ser. Reasonable rates. 1 block to Wilshire. Phone GR. 8161.

LIVE DOWNTOWN
Single, completely furnished, newly furnished, modern, steam heated, reasonable rates, 1 block to Wilshire, 1 block to Westlake Park. 1 to 11 PER DAY.
LA HOTEL 716 S. Hope st., cor. Burlington. Phone TU. 8315.

LA BAR APTS.
Desirable singles and doubles. Wonderful location.
Sunny tile shower baths. Rent reasonable. Phone GR. 8161.
1 block from Wilshire and Westlake Park.

HOUSEKEEPING
Rooms

1 or 2 unfurn. rms., kit. & bath, $30. 1 or 2 furn. rms., kit. & bath, $40. 1 or 2 furn. rms., kit. & bath, $50. 1 or 2 furn. rms., kit. & bath, $60. 1 or 2 furn. rms., kit. & bath, $70. 1 or 2 furn. rms., kit. & bath, $80. 1 or 2 furn. rms., kit. & bath, $90. 1 or 2 furn. rms., kit. & bath, $100. 1 or 2 furn. rms., kit. & bath, $110. 1 or 2 furn. rms., kit. & bath, $120. 1 or 2 furn. rms., kit. & bath, $130. 1 or 2 furn. rms., kit. & bath, $140. 1 or 2 furn. rms., kit. & bath, $150. 1 or 2 furn. rms., kit. & bath, $160. 1 or 2 furn. rms., kit. & bath, $170. 1 or 2 furn. rms., kit. & bath, $180. 1 or 2 furn. rms., kit. & bath, $190. 1 or 2 furn. rms., kit. & bath, $200. 1 or 2 furn. rms., kit. & bath, $210. 1 or 2 furn. rms., kit. & bath, $220. 1 or 2 furn. rms., kit. & bath, $230. 1 or 2 furn. rms., kit. & bath, $240. 1 or 2 furn. rms., kit. & bath, $250. 1 or 2 furn. rms., kit. & bath, $260. 1 or 2 furn. rms., kit. & bath, $270. 1 or 2 furn. rms., kit. & bath, $280. 1 or 2 furn. rms., kit. & bath, $290. 1 or 2 furn. rms., kit. & bath, $300. 1 or 2 furn. rms., kit. & bath, $310. 1 or 2 furn. rms., kit. & bath, $320. 1 or 2 furn. rms., kit. & bath, $330. 1 or 2 furn. rms., kit. & bath, $340. 1 or 2 furn. rms., kit. & bath, $350. 1 or 2 furn. rms., kit. & bath, $360. 1 or 2 furn. rms., kit. & bath, $370. 1 or 2 furn. rms., kit. & bath, $380. 1 or 2 furn. rms., kit. & bath, $390. 1 or 2 furn. rms., kit. & bath, $400. 1 or 2 furn. rms., kit. & bath, $410. 1 or 2 furn. rms., kit. & bath, $420. 1 or 2 furn. rms., kit. & bath, $430. 1 or 2 furn. rms., kit. & bath, $440. 1 or 2 furn. rms., kit. & bath, $450. 1 or 2 furn. rms., kit. & bath, $460. 1 or 2 furn. rms., kit. & bath, $470. 1 or 2 furn. rms., kit. & bath, $480. 1 or 2 furn. rms., kit. & bath, $490. 1 or 2 furn. rms., kit. & bath, $500. 1 or 2 furn. rms., kit. & bath, $510. 1 or 2 furn. rms., kit. & bath, $520. 1 or 2 furn. rms., kit. & bath, $530. 1 or 2 furn. rms., kit. & bath, $540. 1 or 2 furn. rms., kit. & bath, $550. 1 or 2 furn. rms., kit. & bath, $560. 1 or 2 furn. rms., kit. & bath, $570. 1 or 2 furn. rms., kit. & bath, $580. 1 or 2 furn. rms., kit. & bath, $590. 1 or 2 furn. rms., kit. & bath, $600. 1 or 2 furn. rms., kit. & bath, $610. 1 or 2 furn. rms., kit. & bath, $620. 1 or 2 furn. rms., kit. & bath, $630. 1 or 2 furn. rms., kit. & bath, $640. 1 or 2 furn. rms., kit. & bath, $650. 1 or 2 furn. rms., kit. & bath, $660. 1 or 2 furn. rms., kit. & bath, $670. 1 or 2 furn. rms., kit. & bath, $680. 1 or 2 furn. rms., kit. & bath, $690. 1 or 2 furn. rms., kit. & bath, $700. 1 or 2 furn. rms., kit. & bath, $710. 1 or 2 furn. rms., kit. & bath, $720. 1 or 2 furn. rms., kit. & bath, $730. 1 or 2 furn. rms., kit. & bath, $740. 1 or 2 furn. rms., kit. & bath, $750. 1 or 2 furn. rms., kit. & bath, $760. 1 or 2 furn. rms., kit. & bath, $770. 1 or 2 furn. rms., kit. & bath, $780. 1 or 2 furn. rms., kit. & bath, $790. 1 or 2 furn. rms., kit. & bath, $800. 1 or 2 furn. rms., kit. & bath, $810. 1 or 2 furn. rms., kit. & bath, $820. 1 or 2 furn. rms., kit. & bath, $830. 1 or 2 furn. rms., kit. & bath, $840. 1 or 2 furn. rms., kit. & bath, $850. 1 or 2 furn. rms., kit. & bath, $860. 1 or 2 furn. rms., kit. & bath, $870. 1 or 2 furn. rms., kit. & bath, $880. 1 or 2 furn. rms., kit. & bath, $890. 1 or 2 furn. rms., kit. & bath, $900. 1 or 2 furn. rms., kit. & bath, $910. 1 or 2 furn. rms., kit. & bath, $920. 1 or 2 furn. rms., kit. & bath, $930. 1 or 2 furn. rms., kit. & bath, $940. 1 or 2 furn. rms., kit. & bath, $950. 1 or 2 furn. rms., kit. & bath, $960. 1 or 2 furn. rms., kit. & bath, $970. 1 or 2 furn. rms., kit. & bath, $980. 1 or 2 furn. rms., kit. & bath, $990. 1 or 2 furn. rms., kit. & bath, $1000.

TO LET—APARTMENTS—Unfurnished

AMBASSADOR TERRACE APTS.
NICE!
4, 5, 6 & 7 rooms, mahogany finish, STEAM HEAT; hot water always; ELECTRIC REFRIGERATION; 2 elevators; Janitor service, laundry and locker rooms. Apartments de luxe, at moderate rentals—$110 and upward. Adjoins Ambassador Hotel grounds; near 8th st. cars and Wilshire bus.
750 S. MARIPOSA AVE.
Come and look!

MARIPOSA GARDENS
5 and 7-room apts. STEAM HEATED, elec. refrigeration, maid and janitor service.
½ block 6th St. car.
513 to 611 S. MARIPOSA.

NORTH AND SOUTH HALL APTS.
411 S. RAMPART BLVD. DR. 7794. Exclusive Wilshire district. New 3-room, 3-bed, kitchen, breakfast room, stove, refrigerator, linoleum, etc. Service.
$110—REDUCED TO—$100
UNFURNISHED single and double apts. Kitchen, stove and table furnished. Good location near car lines. Rent reasonable. 1126 S. Kenmore. Empire 8742.

FOR rent—3 rooms, 2 baths, Talmadge apts. at greatly reduced rental for 1 year. Call OX. 5036 for appt.

SUBLET for 1 yr. unfurn. 7 rms. & bath; 2 bedrms. and baths. TALMADGE APTS. TR. 1502.

COLORED PEOPLE
Beaut. new 2 bdrm. apt., tile bath & kitch., 2 beds, Stove, $1161 S. 4th.

4 RMS. 2-tone bath, radio, bkt.-ins., Murphy beds, auto htrs. 111 N. Berendo, Wy. 7117. 3 beds.

2 RMS. Upper cor., new & sunny, tile shower, stove & refrigerator. 1 lower, $21. 1154 N. Berendo, Wa. 8147.

5 & 4 RMS. New, near Ambassador. Garages. WA. 0846. VA. 6041.

1 LGE. rms., upper flat. $20 mo. 1151 E. 42ND ST.

UNFUR. apt., 3 rms., $25 mo., near car. 1261 E. 24TH ST.

NEW apt., tile bath, liv. & dress rm., kitch. furnace, rms. exc. 1031 Kenwood.

1 LARGE destr. rms. mod., gar., reas. rt. Excel. loc. Adults. 1547 2nd av.

REDUCED to $25. 3-rm. apt. nr. 9 p. 1032 N. Heliotrope Dr. FI. 1171.

3 LARGE RMS. UP TO DATE APTS GAR. 2815 W. 12TH. COR. ELDEN.

BEAUT. doubles, 3 & 4 rms. Reasonable rent. 768905. 1720 S. Harvard.

NEW 4-rm. artistic dec. Spanish design. 200 S. Catalina. WA. 9853.

TO LET—FLATS—Furnished

West and Northwest

7-ROOM flat, comfortably furn., piano, 2 rooms rented, reasonable rent. Waiting distance. Ph. 51972. 710 S. WHITTIER ST.

7-RM. Wilshire hand dec. elegantly furn. or rugs, grand piano, twin beds, 2 baths, gar. Furn. WA. 6077.

7 RM. new dec., beautiful view, clin. nicely fur., piano, gar. DR. 2896

7-RM. upper flat, $75. Adults. 1241-A Union Ave. BE. 6199.

6-RM. upper duplex, north of Wilshire 2 bdrms., complete; $150.
ALSO
$8rm. upper corner duplex, 3 bedrms., oriental rugs, gas furnace, $90.
CALL DU. 3200.
MISS RUSH OR MRS. WOOD
LAACK & WILLIAMS, 8 at Oxford

6 RMS., 3 bdrms., 5 beds, splendidly furn., very completely furn., 2 tile baths, heat & constant hot water, plenty of everything, very pretty inside & outside. Wilshire dist., gar. FI. 2223.

8-RM. sunny entire upper floor, 3 bdrms., 2 baths, H. & cl. fixtures. 1114 Wallbridge ave. WH. 2654.

MODERN HOME. BREAKFAST NOOK & DRESSING ROOM. GARAGES. NEWLY INSTALLED FURNISHED NEAR 8TH AVE. AND WEST ADAMS. HIGH, CHOICE LOCATION. 3843 W. 27TH ST.

5 RMS., Wilshire dist. 2 exposures, 2 sep. bedrms., 16 mins. Bdwy. H. car. Jas. serv. Pr. gar. Adults. Rent $75. 336 S. WENDOME ST. DU. 2477. Open 9 to 5.

3-RM. upper, cor., artistically furn. 2 very large bedrms., extra disap. bed. All outside rms. Piano; ph. A real home. Shown 10-4. 1 car lines. W. 9th & Alvarado. 1105. 944 PARK VIEW ST.

3-ROOM nicely furn., rent reas. Insp. 1937-A S. ARAPAHOE ST. 9711.

TO LET—FLATS—Furnished

West and Northwest

5-ROOM BEAUTIFUL APT. FLAT, S.E. exposure, garage, ½ block N. of Westlake Pk. R. & H. cars. $111½ S. CARONDELET.

5-RM. flat, sunny close in, Westlake dist. Ph. DR. 8046. Ref.

SUNNY rm. upper So. Overlooking park. $55. 811 N. BONNIE BRAE.

5-ROOM nicely furn. upper flat. 2826½ LEEWARD. DR. 5074.

4-RM. flat. 1240 Arapahoe, beaut. newly dec. choice upstairs or down. Wilton rugs, lovely lace curtains & pictures, hardwood floors throut. piano. Victrola, 2 dis. beds, large dressing rm., close Pico & red cars & best stores, front & back yards. Gar. on wide paved alley. BE. 5859

4-RM. $65. Clean sunny flat, close in, completely furn., 2 beds, overstuf'd furn. Phone in. Gar. Ph. WA. 6439.

LARGE RMS. ELEGANTLY FURN. RENT REDUCED. 119 N. ST. ANDREWS PL. Ft. 1160 MORN

4 & 3-RM. upper, S.W., overst. furn., phone, large clos., close in, P. car, off Magnolia. 845-851. 2228 W. 14 Pl.

4 RMS., upper So. $50, with gar. 1244½ S. Kingsley Dr. EM. 4816.

4-RM., 2 beds, phone, 1 blk. Westlake park, decorated, $13. W. 8TH ST.

4 LGE. desir. rms., up., low., o'stuf. furn., ref., loc. Adults. 1749 W. 23d.

THE NIRVANA APTS.
Brand new and unique.
There is nothing like it in Cal. Spacious, exquisitely furnished apts. to suit the most exacting.
Hotel & daily maid service.
1775 N. ORANGE DRIVE
between Hollywood Blvd. & Franklin

$50 ELEGANTLY FURNISHED $65
BELLE MAISON
Single apts., new building, tiled bath & shower. Everything incl. 8 car. Wilshire dist. 121 N. Kenmore.

$50—REDUCED TO—$50
NEW, LARGE, LUXURIOUSLY FURN. SINGLE APTS. COMPLETE. SILVER APTS., 1305 N. Kingsley.

THE IRVINGTON APTS.
Under New Management.
Beautifully furnished singles, $45. Excellent car service. All home comforts for refined people.
345 S. Rampart. DU. 7452.

THE CHATEAU
109 N. Kenmore, WA. 1911.
High class, steam heated.
Modern, exclusive apartments.

EL PATIO APTS.
Brand new, beautifully furnished apartment homes, most complete.
114 S. NEW HAMPSHIRE AVE.

MAGNUS APARTMENTS
SINGLES, $40. DOUBLES, $60.
ELEGANTLY FURNISHED. NEAR WESTLAKE PARK. MAID SERVICE. JANITOR SERVICE. 737 S. CORONADO

$40-$45
SIERRA VISTA APARTMENTS
Singles, beautifully furnished.
5426 Sierra Vista st. GR. 6550.

MONTCLAIRE APTS.
2807 COVENT PL. NO CAR.
Beautifully located, newly renovated, light, airy liv. apts., stm. heat. $45.

NORMAN APTS., 1313 Shatto st., new, single & double, comfortable, overstuffed furniture and shower baths. R. H. & or D cars. WA. 6079.

ST. KATHERINE APTS. HO. 5684.
6534 Fountain. Brand new singles with all home comforts for those who appreciate a real home. Reas.

ARLEN APTS.
1 block north of Westlake Park.
New spacious singles, elegantly furnished. 414 S. GRAND VIEW.
$37.50 UP. 140 S. ALVARADO
SPENCER ARMS APTS.
Free park. Kenmore, ½ blk. Ambassador. Attractive location on thoroughfare.

ELWOOD APTS. (New.)
826 S. Kenmore, ½ blk. Ambassador. Large, high-class single, comf. rms.

NEW large apts., at reasonable rates
LENORE APARTMENTS
214 SOUTH BERENDO ST.

WESTMORELAND GARDENS. Something different in furn. apts., mod. prices. Best loc. 833 S. Westmoreland. FI. 1160 MORN.

CLEAN, sunny, furnished apts. for couple, twin beds, $40. 1762 W. 39 Pl. VE. 0313

BEAUTIFULLY furn. apt., private front garden, Frigidaire, Murphy bed, Westlake Park district. $40. 417 S. Mariposa ave. DU. 4518.

ELEGANT 3 ROOMS FOR COUPLE, twin beds, Chinese rugs, complete linens, $50. 1 block to Wilshire. H. & C. water, excellent meals, like home. Gentlin only. WA. 8870.

BEAU CLAIRE APARTMENTS
Finest furnished apts. in Hollywood.
Take 16th car to Wilton Place, 1 blk. E. of WILTON PL. 1 blk. S. of WILSHIRE BLVD.

A beautiful residential home, large living room, furnace, hardwood floors, unusual dining room, with beautiful buffet, Attractive, large bedrooms, Sleeping porch, Garage. Rent $100. Key at 1 Wilton Place.

CHEVY CHASE APARTMENTS
1433 ACACIA AVE.
Phone GR. 8062.
THE HOLTON ARMS is an unparalleled opportunity for those luxurious home surroundings, convenient to downtown Los Angeles, at moderate cost. 616 WESTMORE.

HARLEY APTS.
Beautiful, private, new, single & double apts. Overstuffed furniture, tiled baths, light, gas, ser. Reasonable rates. 1 block to Wilshire. Phone GR. 8161.

LIVE DOWNTOWN
Single, completely furnished, newly furnished, modern, steam heated, reasonable rates, 1 block to Wilshire, 1 block to Westlake Park. 1 to 11 PER DAY.
LA HOTEL 716 S. Hope st., cor. Burlington. Phone TU. 8315.

LA BAR APTS.
Desirable singles and doubles. Wonderful location.
Sunny tile shower baths. Rent reasonable. Phone GR. 8161.
1 block from Wilshire and Westlake Park.

HOUSEKEEPING
Rooms

1 or 2 unfurn. rms., kit. & bath, $30. 1 or 2 furn. rms., kit. & bath, $40. 1 or 2 furn. rms., kit. & bath, $50. 1 or 2 furn. rms., kit. & bath, $60. 1 or 2 furn. rms., kit. & bath, $70. 1 or 2 furn. rms., kit. & bath, $80. 1 or 2 furn. rms., kit. & bath, $90. 1 or 2 furn. rms., kit. & bath, $100. 1 or 2 furn. rms., kit. & bath, $110. 1 or 2 furn. rms., kit. & bath, $120. 1 or 2 furn. rms., kit. & bath, $130. 1 or 2 furn. rms., kit. & bath, $140. 1 or 2 furn. rms., kit. & bath, $150. 1 or 2 furn. rms., kit. & bath, $160. 1 or 2 furn. rms., kit. & bath, $170. 1 or 2 furn. rms., kit. & bath, $180. 1 or 2 furn. rms., kit. & bath, $190. 1 or 2 furn. rms., kit. & bath, $200. 1 or 2 furn. rms., kit. & bath, $210. 1 or 2 furn. rms., kit. & bath, $220. 1 or 2 furn. rms., kit. & bath, $230. 1 or 2 furn. rms., kit. & bath, $240. 1 or 2 furn. rms., kit. & bath, $250. 1 or 2 furn. rms., kit. & bath, $260. 1 or 2 furn. rms., kit. & bath, $270. 1 or 2 furn. rms., kit. & bath, $280. 1 or 2 furn. rms., kit. & bath, $290. 1 or 2 furn. rms., kit. & bath, $300. 1 or 2 furn. rms., kit. & bath, $310. 1 or 2 furn. rms., kit. & bath, $320. 1 or 2 furn. rms., kit. & bath, $330. 1 or 2 furn. rms., kit. & bath, $340. 1 or 2 furn. rms., kit. & bath, $350. 1 or 2 furn. rms., kit. & bath, $360. 1 or 2 furn. rms., kit. & bath, $370. 1 or 2 furn. rms., kit. & bath, $380. 1 or 2 furn. rms., kit. & bath, $390. 1 or 2 furn. rms., kit. & bath, $400. 1 or 2 furn. rms., kit. & bath, $410. 1 or 2 furn. rms., kit. & bath, $420. 1 or 2 furn. rms., kit. & bath, $430. 1 or 2 furn. rms., kit. & bath, $440. 1 or 2 furn. rms., kit. & bath, $450. 1 or 2 furn. rms., kit. & bath, $460. 1 or 2 furn. rms., kit. & bath, $470. 1 or 2 furn. rms., kit. & bath, $480. 1 or 2 furn. rms., kit. & bath, $490. 1 or 2 furn. rms., kit. & bath, $500. 1 or 2 furn. rms., kit. & bath, $510. 1 or 2 furn. rms., kit. & bath, $520. 1 or 2 furn. rms., kit. & bath, $530. 1 or 2 furn. rms., kit. & bath, $540. 1 or 2 furn. rms., kit. & bath, $550. 1 or 2 furn. rms., kit. & bath, $560. 1 or 2 furn. rms., kit. & bath, $570. 1 or 2 furn. rms., kit. & bath, $580. 1 or 2 furn. rms., kit. & bath, $590. 1 or 2 furn. rms., kit. & bath, $600. 1 or 2 furn. rms., kit. & bath, $610. 1 or 2 furn. rms., kit. & bath, $620. 1 or 2 furn. rms., kit. & bath, $630. 1 or 2 furn. rms., kit. & bath, $640. 1 or 2 furn. rms., kit. & bath, $650. 1 or 2 furn. rms., kit. & bath, $660. 1 or 2 furn. rms., kit. & bath, $670. 1 or 2 furn. rms., kit. & bath, $680. 1 or 2 furn. rms., kit. & bath, $690. 1 or 2 furn. rms., kit. & bath, $700. 1 or 2 furn. rms., kit. & bath, $710. 1 or 2 furn. rms., kit. & bath, $720. 1 or 2 furn. rms., kit. & bath, $730. 1 or 2 furn. rms., kit. & bath, $740. 1 or 2 furn. rms., kit. & bath, $750. 1 or 2 furn. rms., kit. & bath, $760. 1 or 2 furn. rms., kit. & bath, $770. 1 or 2 furn. rms., kit. & bath, $780. 1 or 2 furn. rms., kit. & bath, $790. 1 or 2 furn. rms., kit. & bath, $800. 1 or 2 furn. rms., kit. & bath, $810. 1 or 2 furn. rms., kit. & bath, $820. 1 or 2 furn. rms., kit. & bath, $830. 1 or 2 furn. rms., kit. & bath, $840. 1 or 2 furn. rms., kit. & bath, $850. 1 or 2 furn. rms., kit. & bath, $860. 1 or 2 furn. rms., kit. & bath, $870. 1 or 2 furn. rms., kit. & bath, $880. 1 or 2 furn. rms., kit. & bath, $890. 1 or 2 furn. rms., kit. & bath, $900. 1 or 2 furn. rms., kit. & bath, $910. 1 or 2 furn. rms., kit. & bath, $920. 1 or 2 furn. rms., kit. & bath, $930. 1 or 2 furn. rms., kit. & bath, $940. 1 or 2 furn. rms., kit. & bath, $950. 1 or 2 furn. rms., kit. & bath, $960. 1 or 2 furn. rms., kit. & bath, $970. 1 or 2 furn. rms., kit. & bath, $980. 1 or 2 furn. rms., kit. & bath, $990. 1 or 2 furn. rms., kit. & bath, $1000.

TO LET—FLATS—Unfurnished

West and Northwest

5 LARGE sunny upper So. Modern every way. Exclusive. Two bedrooms. Telephone installed. Now $65. 1231 SO. VAN NESS AVE., near Wilshire. 760-669.

RM. new flats, prices $15 to $65. High-class residential district, near Los Feliz and Vermont. Something different. 4301-7 AVOCADO ST.

5 RMS., high-class, large liv. rm., 3 tile baths. Free heat & hot water. Nr. Lafayette Pk. Gar. Rent Wilsh. & 7th st. 2835 Sunset Pl. HO. 4522.

RM. upper & lower, newly finished. Reas. rent. Cls. in. 51955. Nr. 2 cars

4 & 4 RMS. New, nr. Ambassador. 853 S. KINGSLEY, WA. 0846. VA. 6041

ROOM flat, very modern, including garage, storeroom, phone, janitor, on quiet well lighted Blvd., among beautiful homes, responsible adults. 1751 S. WESTMORELAND BLVD.
1 block west of Hobart.

RMS., brand new, just completed, Tile bath & shower, Pembroke tub, pedestal lavatory, continuous hot water, installed ice box, steam radiators, $45. Manager, 1215 WILMONT nr Washington & Hoover.

NEW large rms., $60. Bkfst. nook, hwd. floors, overstuffed furn., tile bath, shower, gar. 1 blk. to car & bus. 4401 CLARISSA AVE., cor. Commonwealth.

RM. up. dup., 2 bedrms., new, mod. attract., all expns., home comforts, radiator heat, close in, reas. 608 N. BENTON WAY.

RM. duplex, new, large sunny rms., bkfst. nook, sleeping porch, extra bed, closet. Gar. large yard. $45. 1460 W. 36TH ST. Bx. 1529.

BEAUTIFUL flat, mahogany finish, built-in features, tile bath, sink. 1419½ S. BRONSON.

RM. new high-class flats, with gar., $45. Low. 650, 2516 London, nr. Rampart Blv. GR. 9321 or DU. 9997.

RMS., new, tile bath & shower, gar. $40. 4236 W. 16TH ST. Nr. Magnolia.

RMS., bath, newly dec., ex. bed, phone, Adams car. $40. 1707 Burlington W. Adams car. $40. 1707 Burlington

RM. upper, $42.50 & $45, extra nod. 4 mos. free gas, elec., adults. 1707 4TH AVE., bet. Washington & 17th.

R. up., tile bath, sink, ext. bed, gar. $50. 1045 ½ BRENTWOOD WA. 8198

LGE. rms., blt-in bed, gar., 2 doors fr. Sunset. Adts. 1026 N. Alvarado.

RM. MODERN UPPER OR LOWER, $40. NO. VIRGIL. PH. 55864

RM. up & lower flats newly dec. $45. Adults. 914 W. 17TH ST.

SUNNY rms., upper, bdw. drs., blk. Adams car. $40. 1320 W. 28.

RM. upper flat, up-to-date, $37. 164 W. 22ND. Call 150 W. 23. Adults.

RMS., mod. tile bath, dep. bed, $45. 1227½ W. 23RD PL. Adults.

RM. upper & lower, bedrm., bed, drs rm., gar. 3020 KENWOOD AVE.

RMS., mod., bedrm. & dep. bed., $40. 1227½ W. 23RD PL. Bldwin

RM. MOD. UPPER OR LOWER. $50 N. VIRGIL AVE. 556044.

RMS., $40, new, mod., to the limit in beauty, 2-3-4 bedrms. Adults.

RM. Wilshire bargain, $50, with gar. 3611 W. 4TH. Cor. Catalina.

RM. flat, ideal loc., $45 mo. 1227½ W. 23RD PL. WASH.

RM. upper, tile bath, sink, hardwood floors, garage. $50. 1141 S. GRAND.

COSY room, $30. Close in. 1424 W. 18TH ST. Children

4 & 5-RM. flats, just finished. Beaut. ext. 1211 Efficemont st. WA. 7417

ROOM flat, $35. Reasonable. like new hot w. 7 min. 4th & Bdwy., adults Crown Hill car to Boylston. 1 blk 1216 4TH ST.

RM. new bat, nr. Washington and Rimpau. $25. 4846 Mascot. 768-627.

RM. upper, tile bath, close to 4th & Bdwy. Adults. 55246 after 5 p.m.

FOR rent, ½ block south of Wilshire, new exclusive modern semi-bungalow, 2 rms. and bath, to suit the requirements of a demand individuality in their homes. Attractive and unusual entrance hall & stairway. 2 large bedrooms. Shower & bath. Living room, buffet, and in dining room fixtures & certain rods. Unit heating system. Garage in connection. 1128 S. 7TH. COCHRAN. Ph. WH. 2495.

4128 S. MARIPOSA
OPEN FOR INSPECTION
6 large rooms, 2 full baths. Sanitas hard decorated walls, electrically controlled gas furnace for each flat.
FOOT LOCKERS
Garages and Lockers
We own and operate this flat.
LEE BROTHERS
811 S. ROBERTSON BLVD. DU. 1408.

PHONE YOUR WANT-ADS TO THE TIMES. NO CREDIT. ARRANGEMENTS NECESSARY. COURTEOUS EXPERIENCED AD-TAKERS, DAY AND NIGHT. TELL THEM YOU WANT TO COPY IF DESIRED.
Metropolitan 6700

TWO lovely four-room flats, very close in, 1 and 2 bedrooms, strictly-fire. Each five dollars cheaper if first and last months' rent in advance. 5 minutes' walk to Broadway. Wonderful view. 1249½ HUNTLEY DRIVE.

LOVELY, light and sunny BEDRM WITH WINDOWS ON 2 SIDES WITH A BED IN LIVING RM. CON. TO BATH. Breakfast nook. CLOSE IN. 3018 W. 9TH. COR. CATALINA

WILSHIRE DISTRICT. 1¼ blks. Ambassador Hotel. DU. 7583.

$40, 4-RM. NEW modern up to the minute, close to cars, schools & business. (Garage, $5.) 3822 Montclair.

$40—NEW 5-room modern up-to-the-minute, close to cars, schools, business. (Garage $5.) 3922 MONTCLAIR.

$40—SEVEN rooms, upper half double. 2 baths. 1 garage. 1 block. MRS. ROBISHAW.

$40—1936 8TH AVE. 4 rms., gar., 2 baths, shower, all tile. Storage. Janitor. 440 S. Berendo. WA. 2126.

5-RM. sunny upper. Open for inspection. Adults. 1130 W. 74th st. Phone TU. 8042. WA. 0806.

RM. upper flat, Westlake between Wilshire & Seventh. Overlooking Ambassador Hotel. 628 S. KENMORE AVE. WA. 0619.

5-ROOM lower duplex, 3 bedrooms, close in. Westlake district. $50, car. 1006 GRAND. 1 blk. PICO ST.

OR 5 rms & bath. Wilshire dist. Very desirable corner flat. Home of refinement. Adults. 1026 S. ALVARADO TERRACE. BE. 1460.

$27.50—Mod. upper, dbl. apt. bet. 2 cars. See 165 W. 41ST PL.

$75—MOD. 5 rms., up. & lower flats, 435½ S. New Hampshire. GR. 1324.

DESIRABLE 7 & 9-RM. FLATS. 272 SO. ST. ANDREWS PL. HO. 5708.

$79½ ALPHA ST., nr. Sierra Vista. 6 rms., bath, sleep. porch, gar. $40

NEW 4-rm. flat, built-in features, overlooking Echo Park. 1013 Laguna.

Hollywood

6 CHOICE spacious rooms, new, in a high class Hollywood district, unit heat, tile bath, shower, $60. 1837 CRESCENT HEIGHTS BLVD.

4-RM. upper, south. $78. 1415½ N. HOBART. 1 bedrms. GR. 7366.

RMS., ctrs. large. $70. Winona. 1818 N. Bronson. Ideal for convenient residences. (Adults.) PH. 559048.

RMS., $50. 250 ft. N. of Holly. Blvd. 1784 N. WILCOX. GR. 1808.

RM. de luxe, $90, flat for $45. Sun rm., Adults. 1619 W. ADAMS.

SUNNY rms. & sleeping porch, 1 block car. Very quiet. 1747 N. Gower.

RMS. $45. Newly redecorated. 1634 SHATTO ST., near Union.

ROOM FLAT, UNFURNISHED. $45. 1117 W. 6TH.

RM. upper So. Mahog. Hot water, heat. $70 S. Westmoreland. DU. 2679

FAULCONER ARMS, JUST OPENED Rooms, suites, 2-3-4 rooms, high class furnishings, twin beds, bath, view, hotel maid service, if desired. Elec. laundry. 1021 N. MARIPOSA.

South and Southwest

4 AND 5-rm. sunny upper, fur. flats, sleeping pch. 3 beds, decorate. Gar. Adults. $50 up. 323 W. VERNON.

LARGE room, nicely furnished, $16 mo. and gar. 243 W. 41st Pl.

R., nicely fur., piano, ph., gar., beat car ser. Low rent. 4257 S. Flower.

LRG. rms., sleeping porch, ½ blk. So. side, clean & sunny, gar., close in. $40. Adults. 2129 NORWOOD ST

3 RMS., upper, bath, 2 beds, light & water. $25. 1 block to 49th & Hooper.

3 RMS., new, modern, cozy, near 6 car lines. $46. 1272 W. 39 Pl. VE. 0313

RM. fur. flats, new & modern. Low & $23. Let fur. $2008½ McKinley av.

$45. WORTH $75; 4 rms., o'stuffed furn., bright, sunny, windows. 2303 S. ST. ANDREWS PL. AD. 1078.

BEAUTIFUL FURNISHED FLAT, 2 BEDS. MOST COMPL. $40. 6 HILL.

North and Northeast

2 RMS., gar., adults, no dog. $19. Rates if you want it. 2211 AVE. 39.

TO LET—FLATS—Unfurnished

West and Northwest

4-ROOM beautiful duplex, unit system, double garage, maid's quarters, near Ambassador. Rent reasonable. 811 FEDORA ST. DR. 1443.

7-ROOM FLAT, cheap rent. $65. Private garage. Adults. 1348-B S. FIGUEROA ST. Open for inspection. Phone ME. 7846

7-RM. duplex, 3 rms., $35. Also 3 rms. down. Ph. DR. 7407.

6-ROOM SO. upper quadruplex hig ceilings with rubberoy, tile bath, dressing room, large living-room and dining-room in mahogany, beautifully decorated, built-in features with full tile kitchen and shower, tile kitchen with breakfast nook. Open for inspection. 458 S. VAN NESS.

LARGE rooms, lower duplex, Wilshire, bedrms., garage, exceptionally beautiful. Must be conveniently located. 2 minute to 8 car. 251 S. ALEXANDRIA. Ph. FI. 2755.

5-RM., 1230 47TH AVE., gar., heat, shower, reduced from finish. Nr. car and Forum Theater. EM. 5063.

5 RMS., $60. Strictly mod., extra bed. Adults. 1116 Willowbrook ave. 597-198.

5-RM. FLAT, new, mod. $60 mo. 1124½ W. 11TH. Key at 1124 W. 17th. Tel. owner, AX. 5424 or 766803

5-R

FURNITURE—HOUSEHOLD GOODS—For Sale, Exchange

SELLING OUT
ENTIRE $150,000 STOCK OF NEW FURNITURE AT COST AND LESS. COMPLETE OUTFIT, 2-IN. POST STEEL BED, SPRING & COTTON ROLL EDGE MATTRESS, $5.50. WIREWOVEN DANGLER GAS RANGES FROM $21 UP. BABY CARRIAGES AND CRIBS. ODD CHAIRS, TABLES, ROCKERS, BLANKETS, COMFORTERS AND GAS HEATER. LARGE ASSORTMENT OF HOUSEFURNISHINGS TO SELECT FROM. OPEN 2 A.M. TILL 8 P.M.
HERBERT COHEN
121½ SOUTH SPRING ST.

SPECIAL NOTICE
Zimmerman's warehouse and salesrooms will be closed for repairs between Christmas & New Year's in order to make room for workmen. Everything will be specially priced much lower than our regular low prices from now on till Christmas. Lots of rugs, best to cheapest, everything in the furniture line to furnish a home complete. Don't fail to call. You will sure make some good buys. 923 W. 16TH ST. (Now Venice Blvd.)

NOTHING DOWN
$1 or $2 weekly secures you either $50 or $100 worth of new furnishings. High-class furniture, rugs, lamps, glassware, dinner ware, art goods, mirrors, pictures. COMPLETE HOME FURNISHINGS
$916-16-26 W. PICO AT HARVARD
OPEN EVENINGS

DIRECT FROM FACTORY TO YOU—
Save middleman profit. 3-piece velour set, loose cushions, consists of Davenport, Rocker & Fireside Chair, $49.50. 2-piece mohair reversible loose cushions, choice of coverings, $127.50. HOLLYWOOD UPHOLSTERING CO., 5452-54 Hollywood Blvd. 1 blk. west of Western. OPEN EVENINGS. TERMS.

BUSINESS CALLS ME AWAY
Must sell. Sacrifice my beautiful furnishings in 5 rooms. Like new 3-piece walnut bedroom, overstuffed set, refrigerator, gas range, rugs, etc. 1236 W. ADAMS, 1 block S. of Verduzco Rd. Call between 10 a.m. and 4 p.m. House also for sale.

GAS RANGES
$1 oven, white enamel trim, complete with broiler, rust proof oven, $18.
VERMONT STOVE & RANGE WKS.
1701 S. Vermont, op. evs. BE. 1044.

FURNITURE, RUGS, FORCED SACRIFICE. Genuine Alexander Smith Axminster rugs, 9x12, reg. price $45, $6.95; 8.3x10.6 ft., 7.6x9 ft. $5.95; $22.50 9.3x10.6 ft., $10.95; $25 9x12 ft. $13.95. WESTERN DEPT. STORE. 236 S. Broadway.

PHONE YOUR WANT-ADS TO THE TIMES. A CREDIT ARRANGEMENT NECESSARY. COURTEOUS, EXPERIENCED AD-TAKERS DAY AND NIGHT. WILL HELP YOU WITH YOUR COPY IF DESIRED. MEtropolitan 0700.

MOVING to smaller home, will sacrifice for cash; attractive mahogany dining room set, mahogany dining rm. mat, mahog. davenport table, walnut bed & dresser. No dealers. Th. WH. 8267.

MUST sell handsome two-toned mahogany sideboard and server, $50; mahogany library table, $15; mahogany Windsor chair, $6; no use for same. 810 HARPER AVE. Hollywood.

BED SHORT WHILE! 3-piece overstuffed set, Huguenot wal. bedroom suit, walnut dining-room set, all furnishings of 4-rm. flat. Call any time. Dealer 2121 THIRD AVE. Auctioneers do not call.

ANTIQUE. Just recd. large shipment secretaries, chests, beds, desks, card tables, mirrors, sofas, Baby rockers, many other pieces too numerous to mention. GRABERS, 617 N. Western.

GAS range, new, high ovens, $27.50, low ovens, $15; rebuilt stoves, $8 up; all makes stoves and ranges repaired. 3028 S. VERMONT. Open evenings. BE. 6221.

PIECE, daven. set, 7-pce. wal. dinette set, 9-pce. wal. bed set, cost $300, $226 cash. UN. 1036.

CHAIRS—We rent folding chairs, tables, dishes, silver, linens. LOS ANGELES CHAIR CO., 1914 S. Main. WE. 6105.

A. B. Gas range, perfect condition, high oven, white enamel trimming, cheap. 150 S. VIRGIL AVE.

2 YARDS, 54-inch garnet red velour, $2.50 yard. WESTMAN. 5917½.

HIGH oven gas range for sale cheap. 1785 W. 58TH PL. UN. 4393.

DAVENPORT, g'stuff. velour, very neat. DU. 8917.

2-RM. nearly new furn. as a whole or piece. 1209 W. 86TH. VE. 7744.

OVERSTUFFED dvnpt. & chair, Baker set, cheap. 1416 S. ST. ANDREW PL.

OVERSTUFFED set, mohair, new. Snap. 406 W. 85TH ST.

BED set, ivory, poss., sanitary, cost $90, sell $25. 1015 S. AV. 45536.

Furniture, Household Goods at Auction

AUCTION
Saturday, Dec. 19, 10 a.m.
Cor. 23r, 1 blk. N. of Jefferson, BIG CROWD, BIG SALE, BIG DAY
Load after load of new stuff, everything you want in the way of home furnishings, about ½ of our goods are brand new (manufacturers' samples consigned to be sold.) Take your choice of the following sets: Living room, dining room, bedroom furniture, dressers, beds, springs, mattresses, beddings, linens, tables, rockers, dishes, phonographs, stoves, gas ranges, ice boxes, davenports, lamps, brica-a-brac, laundry, etc. COME EARLY, PREPARE FOR BARGAINS.
DAN FIELDMAN SELLS IT
Pacific Auction House,
AUCTION TODAY
11 a.m. and 7 p.m. Brica-brag and oriental goods. 729 W. 7TH ST.

FURNITURE—HOUSEHOLD GOODS—Wanted

YOU want to sell your furniture, want to buy same? We pay cash at top market prices, and take it away promptly. Phone
COL. C. F. CALHOUN & CO.,
Auctioneer, Inc. AXridge 3344.

FEERLESS AUCTION HOUSE, we're open, buy your furniture, Pay highest cash prices. 603 N. WESTERN, GL. 4001.

FURNITURE and fixtures for store-room or flat; dealers or private; with privilege to buy after 6 mos. Address P. box 238, TIMES OFFICE.

THE SOUTHWEST AUCTION HOUSE IS PAYING MORE FOR USED FURNITURE THAN ANYONE ELSE IN THE CITY. TO BE CONVINCED, CALL HU. 0260.

DON'T SELL
your furniture until you see me. I will pay more for it and remove it at your convenience.
Call HUmboldt 4817.

MORE MONEY FOR USED FURNITURE
CALL 52251 DAY, NIGHT & SUN. I sell out of town when there better prices prevail, any amount, all cash.

USED stoves, furniture and household goods, taken in exchange on new goods. O'KRELL'S, 7th and Main. TR. 7351.

WANTED—Oriental rugs, top prices paid. Markwell & Co., 202 Citizens' Nat. Bank. VA. 8092. TU. 1115.

WHO is the man that pays more for used furniture than any other dealer? Call us and you will find out. HU. 7647. EVENINGS, BE. 4746.

WANTED—Privately for cash, fine furniture of a complete home, including rugs, drapes and silverware. WE. 8381.

WANT complete furnishings for 6 rms. by Sunday; will consider separate pieces. 767-804.

WANTED—Complete furnishings of 6 rms. for cash. Phone MRS. NASH. WE. 8491.

LET us sell your furn. at auction. We get you the prices. PAUL DANGREMOND, Auct., HO. 6636.

CALL 762466, want rugs, linens for my big apt., single pcs. MRS. BLOOM.

LIV., din. & bedrm. set, runs, range, piano, phono., beddings, furnishings, comp. Cash. BE. 2038. Eve. 746-256.

USED household office furn., highest cash price paid or exch. Duhig Furniture Co., 322 S. MAIN. TU. 2178.

WILL give you highest cash price for your furniture and furnishings, in any quantity. Call SMITH, GR. 7728

MRS. WARD WOULD LIKE TO BUY FURNITURE FOR 7 OR 8 ROOMS. CASH LIMITED. TH. 8417.

EXCHANGE nice airy sleeping room for china, bedding, furniture, rugs, elec. washer. TU. 2676.

AM FURN. HUNG. COURT. NEED FUR. RUGS & LINEN. HU. 6194.

IF YOU sell your furn., rugs, ph. AN. 4705 and get top price.

CALL TH. 9684, I need rugs, furn. and bedding. Cash. No dealers.

HAVE cash, need second-hand furniture, any amt. HU. 1905. BE. 4429.

WANT to buy furniture of home, want good goods. TU. 9071. 52466.

CALL WE. 5571, will buy your furn., rugs and linens. High prices.
PHONE AX. 3589.
FOR CASH BUYER, USED FURN.

FURNITURE in exchange for Ford sedan. 1630 S. HOOVER. RI. 7372.

FURNITURE—HOUSEHOLD GOODS—Wanted

WANTED—
Furniture & furnishings, complete homes or single pieces, both in highest and medium grades, for Spot Cash. I am the largest cash buyer of used furniture on the Pacific Coast and am in a position to pay you a fair price. Will take possession at your convenience. You will be pleased with my method.

LEWIS S. HART, TRinity 2981.

WANTED—FOR CASH, FURNITURE AND HOME FURNISHINGS IN ANY QUANTITY UP TO $50,000. ALSO Antiques, Art Pieces, Oriental and Domestic Rugs, Silverware, Draperies, Musical Instruments, etc. WE ALSO SELL ON COMMISSION AT AUCTION AND ADVANCE CASH ON CONSIGNMENTS. H. F. HALL CO., 762 W. Pico st. WE. 6344.

WHY NOT GET THE MOST MONEY FOR YOUR FURNITURE, RUGS AND FURNISHINGS. WILL PAY MORE CASH & REMOVE AT YOUR CONVENIENCE! CALL SECURITY AUCTION HOUSE.
HUmbolt 4625 or HUmbolt 2142.
GIVE US THE PRIVILEGE OF FIGURING ON YOUR USED FURN. AND HAVE THE OPPORTUNITY TO GET MORE MONEY FOR IT.
Call Hubolt 6149.
EVE. & SUNDAY.
AN. 2083.

THE GREAT WESTERN AUCTION HOUSE will pay more for your furniture & rugs. Any amount. CALL WE. 5571.

BEFORE you sell your furn. call us. We will appraise it free. HU. 677.

PARTY desires to purchase comp. furnishings of a priv. home. TH. 7994.

MUSICAL INSTRUMENTS—For Sale and Exchange

BRUNSWICK
RADIOLA, PHONOGRAPH
COMBINATION
USED AS DEMONSTRATOR
Has Super-Heterodyne installed. Was $471.10; one only at $377.50.
BIRKEL MUSIC CO.
446-48 So. Broadway.

BAY Merrie Xmas with a piano. Most wonderful selection of pianos at prices which will make ideal presents for Christmas morning. Upright $274. Players $349. Grands $705. Benches to match. All guaranteed by manufacturer and May Co. $10 first payment. Plenty of time for balance. MAY CO. Music Section 4th Floor.

10-STORY storage warehouse, full of pianos, almost every well-known make on sale. Uprights as low as $15. Players as low as $151. Baby Grands as low as $190. New and used models sacrificed. Ask for MISS HILLS. If I make next easy. Lincoln Piano Storage Co., 800 N. Spring ST. Main 6400 or W. car, cor. Alpine St., walk 1 blk. E. Open 9-5.

HOLTON SAXOPHONES: Choice of entire wholesale supply. Easy terms. Be an expert player with PLATT'S six month course. FREE private lessons. JOIN PLATT'S BAND AND ORCHESTRA. Join the BAND under direction Mr. Benwechsler, world's greatest flutist & band recognized one of world's great teachers and soloists. Information all PLATT'S stores. Open nights. PLATT, 320 S. Bdwy.

PLATT'S new L. S. Chase, Kranich & Bach, Kimball, Lester, Straube, Cable Nelson and scores of other good new pianos. Snaps in used pianos. Steinway, Chickering, Knabe, Kingsbury and others, sell or rent. Rents as low as $5 per mo. on up rights. Players, $4 mo. Grands, $6 mo. PLATT, 320 S. Bdwy. Open eves

RENT A GOOD PIANO
Uprights, $3 month, and up. Players, $4 month and up. Baby grands, $5 a month and up. All rent applied toward purchase if you decide to buy. Don't fail to see us. WURLITZER, 314 S. Bdwy. Faber 4440. Open evenings.

SPECIAL PIANO BARGAIN
Many high grade used pianos taken in exchange. Prices and terms the lowest. You owe it to yourself to see these before buying.
Now open evenings.
MARTIN MUSIC CO.
724-8 S. Hill. TR. 9621.

KNABE upr., good cond. $198. Weber upr., Hillgreen, Lake upr., wal. $185. Schubert mah., like new, $175. Story & Clark player for cash, $267. Kimball player, mah. case, $226. Many others. Terms low as $1 per week. Daynes Beebe Music Co., 322 So. Hill.

YOUR CHANCE TO BUY THE FAMOUS PHONOGRAPH PIANO WITH BERKEY & GAY CABINETS AT PRICES LESS THAN WHOLESALE. DIRECT FROM PACIFIC COAST DISTRIBUTORS. CASH OR TERMS ARRANGED. 97TH FLOOR 647 S. Broadway.

NEW pianos rented, uprights, $4. Players, $6. Grands, $6. All rent can apply on purchase price if later if desired. New uprights $248. New players, $375. New baby grands, $495. Ask about our free delivery plan. PLATT, 320 S. Bdwy. Open eves. till 9. Phone TU. 2129.

WINTER & CO., $390 regular seller, upright miniature bung. piano with lamp, bench and free delivery this week only for $279. Terms low as $5 per mo. Daynes Beebe Music Co., 322 So. Hill.

$267 buys new player piano with bench, rolls & beaut. lamp. Terms low as $5 per month. Daynes Beebe Music Co., 322 S. Hill

THOMAS player, mah., like new. Must sell right now. Liberal terms. $256 cash gets it with rolls & bench. 3446 Arlington ave., L. A.

WILL sell my baby grand piano for any reasonable offer. I need the money less than 6 mo. old. 5672 LA MIRADA.

CHICKERING grand (used) $645. Fine walnut case, small down payment, balance like rent. WURLITZER, 314 S. Bdwy. Faber 4440. Open eves.

PIANO, high grade, sac. Am leaving city. $125 cash. You cannot duplicate this chance anywhere. 2511 W. 23RD. FI. 3666.

BRAMBACH Baby Grand. Fine cond. Must be sold this week. $395. DAYNES BEEBE MUSIC CO., 322 So. Hill.

CARLOAD, fine grand & upright pianos, for sale singly. Absolute wholesale; no dealers. 1334 W. 10TH ST.

FOR rent, Steinway, Knabe, Chickering, Kimball, Vose, Hardman, $1 mo. Sc. Dana, 109 S. BE. 2pm eve.

$4 MO. rents new player piano. Apply rent on buy later. $15 W. 7TH ST. near Figueroa. Open eves.

FOR RENT—PIANOS.
$2 per month.
TAYLOR, 913 S. Hill. FA. 6137.

$75 will buy upright Kimball, elegant practice piano. TR. 2398. DAYNES BEEBE MUSIC CO., 322 So. Hill.

STEINWAY practice piano, used. $96.50, terms. 316 S. SPRING ST.

STEINWAY practice piano, $195. Pay $5 per mo. DANZ. 105 N. Spring.

KNABE used sweet tone, bargain. See make offer. PLATT, 320 S. Bdwy.

PIANO, nice practice, $70, pay $1 wk. DANZ. 105 N. Spring. Open eves.

AUTOLA Player, $180, 40 rolls, bench, $5 mo. PLATT, 320 S. Bdwy.

BRUNSWICK, Sonora, Victrola, Console, $85 each. Reconditioned. 437 S. Hill

CHICKERING grand, br. mah. $550. Might rent. Storage. 437 S. Hill

STEINWAY grand used, exc. snap. Also make offer. Piano Exch., 320 S. Bdwy.

WEBBER grand piano, sac. $500 cash. TU. 2197; evenings, 54734.

PIANO, upright $67. Used, Mr. Wesser. Music Storage. 437 S. Hill

PIANO, apt. size, used, $95. Terms. 316 S. SPRING STREET.

KNABE practice piano, $185, rent $8 mo. DANZ. 105 N. Spring. Open ev.

BUESCHER C melody saxophone. New. Sacrifice. HO. 1151.

STEINWAY piano, bung. size, used. $226. Music Storage. 437 S. Hill.

Chickering, sm. size, Mrs. Ford's piano. Music Storage. 437 S. Hill.

EDISON, Brunswick, Victrola upright, 75 rec. $25 ea. Storage, 437 S. Hill

FOR sale, $250 Victrola, good as new. Will sell for $100. Phone WA. 7015.

SAC. upright piano, $145. Phonograph $57. Leaving town. 2701 Cincinnati.

PLAYER piano, rolls, bench, $150. 316 S. SPRING STREET.

C MELODY saxophone bargain, silver plate, with gold bell. DU. 2128.

SPLENDID violin with case, good condition, bargain. FI. 2694.

$50 BUYS little used piano, $1 week. $15 W. 7TH ST. Open eves.

$65 BUYS
a fine little practice piano.
Pioneer, 2834 S. Hill. W. 9893.

IVERS & Pond, upr., near new, must be sold quickly. Below cost. Owner. 2222 LA BREA. 740-247.

WE rent pianos to responsible people, rental paid to apply on purchase. Daynes Beebe Music Co., 322 S. Hill

$2500, Reproducing baby grand, electrically oper., like new, will sacrifice or rent. 315 W. 5th St. Open eves.

UPHT. mah., $400 piano, good as new. Must sell. $85. 947 Magnolia, DU. 2082.

RENTING fine pianos, $3 a mo. up. Players, grands, etc., free cartage. REINE PIANO CO., 1110 S. Spring.

$5 MO. rents new baby grand piano. Apply rent on buy later. $15 W. 7TH ST. near Figueroa. Open eves.

FOR RENT—PIANOS.
$2 per month.
TAYLOR, 913 S. Hill. FA. 6137.

$75 will buy upright Kimball, elegant practice piano. TR. 2398. DAYNES BEEBE MUSIC CO., 322 So. Hill.

STEINWAY practice piano, used. $96.50, terms. 316 S. SPRING ST.

STEINWAY practice piano, $195. Pay $5 per mo. DANZ. 105 N. Spring.

KNABE used sweet tone, bargain. See make offer. PLATT, 320 S. Bdwy.

PIANO, nice practice, $70, pay $1 wk. DANZ. 105 N. Spring. Open eves.

AUTOLA Player, $180, 40 rolls, bench, $5 mo. PLATT, 320 S. Bdwy.

BRUNSWICK, Sonora, Victrola, Console, $85 each. Reconditioned. 437 S. Hill

CHICKERING grand, br. mah. $550. Might rent. Storage. 437 S. Hill

STEINWAY grand used, exc. snap. Also make offer. Piano Exch., 320 S. Bdwy.

WEBBER grand piano, sac. $500 cash. TU. 2197; evenings, 54734.

PIANO, upright $67. Used, Mr. Wesser. Music Storage. 437 S. Hill

PIANO, apt. size, used, $95. Terms. 316 S. SPRING STREET.

KNABE practice piano, $185, rent $8 mo. DANZ. 105 N. Spring. Open ev.

BUESCHER C melody saxophone. New. Sacrifice. HO. 1151.

STEINWAY piano, bung. size, used. $226. Music Storage. 437 S. Hill.

Chickering, sm. size, Mrs. Ford's piano. Music Storage. 437 S. Hill.

EDISON, Brunswick, Victrola upright, 75 rec. $25 ea. Storage, 437 S. Hill

FOR sale, $250 Victrola, good as new. Will sell for $100. Phone WA. 7015.

SAC. upright piano, $145. Phonograph $57. Leaving town. 2701 Cincinnati.

PLAYER piano, rolls, bench, $150. 316 S. SPRING STREET.

C MELODY saxophone bargain, silver plate, with gold bell. DU. 2128.

SPLENDID violin with case, good condition, bargain. FI. 2694.

$50 BUYS little used piano, $1 week. $15 W. 7TH ST. Open eves.

$65 BUYS
a fine little practice piano.
Pioneer, 2834 S. Hill. W. 9893.

IVERS & Pond, upr., near new, must be sold quickly. Below cost. Owner. 2222 LA BREA. 740-247.

WE rent pianos to responsible people, rental paid to apply on purchase. Daynes Beebe Music Co., 322 S. Hill

$2500, Reproducing baby grand, electrically oper., like new, will sacrifice or rent. 315 W. 5th St. Open eves.

UPHT. mah., $400 piano, good as new. Must sell. $85. 947 Magnolia, DU. 2082.

RENTING fine pianos, $3 a mo. up. Players, grands, etc., free cartage. REINE PIANO CO., 1110 S. Spring.

$5 MO. rents new baby grand piano. Apply rent on buy later. $15 W. 7TH ST. near Figueroa. Open eves.

MUSICAL INSTRUMENTS—For Sale and Exchange

BARNES'
R-E-M-O-V-A-L S-A-L-E
Pianos—Players—Radios
Phonographs—Small Goods
Every instrument—except Radiola, Zenith and Brunswick Panatrope—in the house, from harmonicas to reproducing grands, must be sold and sold quick. Prices and terms reduced to a fraction of their worth. Radio Receiving Sets..$ 49 to $ 75
Phonographs ..... 18 to 115
Combination Sets ..... 115 to 295
Upright Pianos ..... 95 to 387
Player Pianos ..... 225 to 445
Grand Pianos ..... 487 to 865
All first-class instruments, fully guaranteed and offered on the easiest kind of easy terms.
$5 stools sacs delivery.
B-A-R-N-E-S M-U-S-I-C CO.
231 South Broadway.

RADIO
CLEAN-UP OF "TRADE-INS"
RADIOLAS
ALL RECONDITIONED
No. 4, $25; No. 3-A, $50; No. 10, $125. Prices include tubes and batteries.
BIRKEL MUSIC CO.
446-48 So. Broadway.

100 NEW pianos sacrificed, must move out. Little uprights, dainty grands, beautiful players, reproducing pianos, practice pianos. Prices start at $25, $40, $50, $75, $90 up. Any terms easiest in town. Sell or rent. If you have something to trade or value, it matters not what it is, come and see me. I must move this stock or store same. Must find a home for every piano in me. 10 days. Open eves till 9. 315 W. 7TH ST., near Figueroa. ME. 3449.

PIANOS, large variety, new and used, storage. Great values at $145, $175, $195 and up. Secure a new piano, get credit $2.00 for $1.00 up to $50 cash payment. Terms on balance. Buy at piano factory's warehouse. Save $100 to $150 on high rents. Such values never before offered up to Dec. 25. Piano Factory's Warehouse, 1029 S. GRAND. Open eves.

HERE IS YOUR CHRISTMAS PRESENT!
Private party selling almost new blocher 5-foot mahog. player; exquisite tone, fine action, beaut. late model. Bench, rack and 70 rolls incl. An ungift for a beaut. home. Cost $900 will sell for $300, part cash. FI. 2666.

BEAUTIFUL PHONOGRAPH
COLUMBIA CONSOLE
Was $135. 2 only at $49.50.
BIRKEL MUSIC CO.
446-48 So. Broadway.

HIGH-grade baby grand pianos, floor sample, Mandolina, Ampico, $1615; Hallmann, $1650; Weber, $1925; Steinway, $1595; Haynes, $595; Holmes, $595; Fischer, $1195.
Westlake Branch,
BIRKEL MUSIC COMPANY.
2402 West Seventh St.

UKULELES, $1.79; banjo ukes, $2.89; guitars, $4.59; tenor banjos, special $12.50. Small deposit will secure any instrument for Xmas at big saving now. Open nights. PLATT, 320 S. Broadway.

PIANOS RENTED—Uprights, grands, players. Reasonable rates; rent applied on purchase if you decide to buy. Southern California Music Company, 506 S. BRDWY., 332 S. Hill. Open evenings.

PIANOS FOR RENT; choice of beautiful uprights, players and grands; very low rates; rent credited if you buy later. Open evenings. PLATT MUSIC CO., 331 S. Western ave.

GRAND PIANOS RENTED
New high grade grand, $10-$12.50 & $15 per mo. Rent may apply on purchase later. Now open evenings.
MARTIN MUSIC CO.
724 S. Hill. TR. 9621.

$10
delivers any used piano in stock. Select from such makes as
STEINWAY, KNABE, WEBER, CHICKERING, as low as $85, $95, $125. Pioneer, 2834 S. Hill. W. 9893.

EMPRESS mah. reproducing grand piano, like new, not a scratch on it. Rolls, bench. Now delivery, price $685. Some terms to reason. party. Daynes Beebe Music Co., 322 S. Hill.

HOART M. CALE upright, good case, easy action. Snap, $185. (used) $5 month to responsible party. 1717 S. Flower. Bdwy., FAber 4640. Open evenings.

$265 buys LaFargue player, like new. Wonderful harp. Rolls, bench, beautiful lamp. Terms. Daynes Beebe Store open evenings. Daynes Beebe Music Co., 322 So. Hill.

DISTRIBUTOR offers complete stock famous Cheney phonographs at less than wholesale price. Exchanges arranged. Call 9th floor 647 South Olive st.

WASHBURN player piano, only $175 (used.) If you want value, here it is. $6 month to responsible party. 1717 S. Flower. Bdwy., FAber 4640. Open eves.

PIANOS RENTED—
1 mo. or longer. Emerson, $3; Chickering, $4; Steinway, $5; phono. $2 up. Grand pianos, $10. MUSICAL INSTR. STORAGE. 437 S. Hill.

PIANOS—Used Steinway, $195; Kimball, $185; Chickering, $127; Steinway, vertigrand, $440; Knabe, $99. Terms. 320 So. Hill. Open eves. 1 per week. DANZ, 105 N. Spring st.

PIANOS rented, $1 mo. up, players, $4 mo. up, baby grands, $6 mo. up. Rent can apply on buy later. DANZ 105 N. Spring St. at 1st. Open eves.

$248 buys a used Chickering upright, bung. type. Fine shape. 322 S. Hill.

SONORA console, cost $300. Will sacrifice for $125. 1040 S. HOOVER.

UPRIGHT piano, cherry wood, exc. cond. $150. 943 Maltman. 594761.

MUSICAL INSTRUMENTS—Wanted

WILL pay cash for a used piano or player, or trade for a fine radio or phonograph. Phone VAndike 0286.

I WILL PAY FROM $100 TO $1000 POP CASH FOR YOUR PIANO. PHONE MISS NEWMAN, TU. 3139

GOOD used piano from individual. Empire 7182.

MACHINERY, ALL KINDS—For Sale and Exchange

A COMPLETE electric power plant, consisting of 1 Holt gas engine, 25-hp., 1 Fairbanks 27" double jacket belt, 10 inches wide, 1 Westinghouse, 1926 R. P. M., 220 V. 1½ K. V. A., exciter, 1 Westinghouse 40 K. V. A., 220 volts, 1000 R.P.M., 118 amp. transformer. With all complete switch board. Plant operated 7 days. Will sell reasonable. Apply 19 E. A. CRESPI, engineer Community Laundry, 1003 McCadden Pl. Hollywood.

FOR sale, Kimball turbine pump, 40-in. capacity, cost $1400. Sell less than ½ cost. It's too large for our use. Seen running. CRESCENTA MUTUAL WATER CO., Montrose, Calif.

BALL mills, pulverizers, mixers, tanks, dryers, centrifugal baskets, air compressors, filter presses, also chemical plant equip. FEDERAL TANK CO., 2420 E. 54th. DE. 0447

STEEL TANKS 42-in.x12-ft.; 42-in. x14-ft. 60-in.x8-ft.; jacketed, 6-ft.x 6-ft. 6x6-ft.; 8-ft.x12-ft. Two 8x28, 8x30, 8x35, others sizes. R. KELLY, 557 Mission Rd. AN. 1625.

HAVE you seen the new Whipp Universal woodworker at our store? Herberts Machinery & Supply Co. 401 E. Third. st. TR. 6411.

CURTIS AIR COMPRESSORS
CLIMAX-CUSHMAN ENGINES
COAST MCHY. CO., 464 E. 3RD

NEW, used and reconditioned pipe. SANTA FE PIPE & SUPPLY CO. 500 SANTA FE AVE. TU. 6548.

ELECTRIC MOTORS bought, sold, rented, repaired. NORTON & NORTON, 1375 N. Broadway. CA. 6494.

MACHINE tools, woodworking pumping and sheet metal machinery. 400 E. 3RD ST. AN. 4646.

32 FT. 4-ply, 54-in. wide, leather belt. Good cond. Sac. Wright, MA. 1148.

SHOE repair and sundry mach. Landis No. 12. Reas. 2201 E. 7TH.

GOOD used 5 H.P. upright boiler. HU. 5049.

SIFTING elevator, 2nd hand, for battery, cheap. 814 E. 3RD ST., L. A.

ELEC. motors, bought, sold, exch., repaired. 210 E. 3RD. VA. 8476.

Contract Machine Work

WE MAKE good dies and stampings, also automatic screw machine products and complete metal novelties. CRELLIN MACHINE CO., 133 Lilywallyn.

WE do screw machine and lathe work. Special care given to inventions. ARNOLD CO., 1414 Santa Fe ave. Pn. MAin 3446.

MACHINERY, ALL KINDS—Wanted

WANTED—Small second-hand waterwell drilling rig. State price & condition. W. J. HEGER, Box 168, Fullerton, Cal. Phone 152.

WANT to buy 50,000 gal. second-hand water tank in good condition. State price & where may be seen. Address H.J. box 451, TIMES BRANCH.

MISCELLANEOUS—For Sale

SALE or rent, invalid chairs. Prof. Sup. Co., 809 S. Hill. TU. 1248.

REED baby carriage & go-cart, high chair, nursery ch., cheap. 72266.

MISCELLANEOUS—For Sale

FIXTURES
For all kinds of business
NEW OR USED. CASH OR TERMS
We buy, sell and exchange.
L. A. STORE FIXTURE CO.
810-16 South Los Angeles St.

ALL STEEL WALL BEDS, $15.
Portable beds, $21.
40-lb. roll edge mattress to fit, $5.75. Day or evening. AN. 3890.

HERE is opportunity to buy a Cheney phonograph direct from wholesale distributor on easy terms at less than wholesale. Call 9th floor, 643 S. OLIVE ST.

MALT SYRUP, 100% pure. Highest grade California and Oregon hops. Grape syrup, kegs, bottles, corks. We ship anywhere. Send for price list. J. WESTON, 955 So. Broadway.

BUTCHERS' SUPPLIES
Refrigerators, display cases, meat blocks, cutting tables, etc. SOUTHWESTERN BUTCHERS' SUPPLY CO., 810 E. 7TH ST.

SPECIAL BARGAINS in new and used tires. All standard makes. Guaranteed.
WYNN'S TIRE & RUBBER CO.
1211-15 South Los Angeles St.

11x24-IN. Redwood real est. signs, lettered to order, $21.50. Postpaid anywhere. Genuine whisper. ERNST STROM SIGN CO., 939 S. Grand.

FOR SALE—Diamonds, jewelry and other personal property. Nothing but bargains. MARKWELL & CO. 202 Cit. Bk. Bldg.

FOR SALE—$100 if taken at once. One Schmidt & Schultz piano, mahogany finish. 1023 WATERLOO STREET.

DRESSES, FURS, COATS, SUITS. Slightly used, from $1 to $20. 1419½ W. 7TH. Bury, sells. DR. 0786.

EVERYTHING FOR YOUR BUILDING AT LOWEST PRICES. WHITING-MEAD CO. 401-23 E. 8TH ST.

FERTILIZER, 100-lb. pure, guaran. to beaut. lawns & shrubs, $4.50 100-lb. sks., $4.50 yd. deliv. OL. 1214.

FOR sale, one adjustable chiropractic table. Real bargain. 204 S. Los Angeles St. TU. 9185.

ROOF paints, 85c gal., for shingle & paper roofs. Sold by THE ROOFER. 1216 Maple ave. WEstmore 4673.

REED baby cab, reed doll cab, 3 folds. Pet rabbit & bantam hen. 704-29.

WOOD mill blocks, 1x4, 2x2, 2x4, cut. Truck hauls delivered. 34. CA. 0717.

MILLWOOD blocks, kindling & coal. CALIF. FEED & FUEL. WE. 1242

WOOD, New millwood blks., heavy 41, $2.50. 56-lb. load; del. BE. 0102.

BEAUT. Radiant heater, 10-burn. New, used, sac. 2945 10th ave. nr. Jeff.

PILLOWS, down comforts, made & recovd. 4123½ N. Western. GL. 1309.

12 NEW Indian rugs, sacrifice, 1604 LA ESPLANADA. Ph. 52641.

STUDE. wagon, 1-horse, perf. order & seat, $25 cash. 1216 Cecelia, Cudahy

ALMOST new seat collar & reed day cart, $25 cash. 1216 Cecelia, Cudahy

INVALID'S wheel chairs, sale or rent. SKEEL'S 1914 S. Main. WE. 6105.

Office and Store Equipment

SHOW cases, store fixtures, soda fountains, meat cases, restaurant booths, waiters & scales. Wholesale prices before inventory. Convenient terms. Western Fixture & Supply Co. 517-519 E. 9TH. NR. WALL.

SHOWCASES, SODA FOUNTAINS, FIXTURES, OFFICE PARTITIONS
Immense stock, priced right.
WEBER SHOWCASE & FIXTURE CO. 216-18 So. Los Angeles St. Ph. MA. 9184.

SHOWCASES, ice cases, cigar cases, wall cases, registers, icebreaker, counters, meat cases, fans, scales, tables, safes, stools, dishes, comp. outfits, nr. new. Real bargains. We have everything. Terms, open eves. 2605 S. MAIN.

COMPLETE OFFICE FURNITURE "LOW RENT DISTRICT" PRICES

COR. 4TH & LOS ANGELES STS.
DESK on 2ND ST. The Desk Emporium, at the corner, where office furniture buyers go to 213 W. 2ND. Where you find the big variety to choose, everything cheap.

SHOWCASES, store, office, butchers, restaurant fixtures & outfits bought, sold, exchanged. Cash or terms. PACIFIC COAST STORE FIX CO., 412 E. 9th st. MA. 6479.

USED FIXTURE BARGAINS
Cash registers, scales, etc.
FIXTURE SERVICE STORE
8th & Los Angeles st. FA. 4064.

WE will loan you money on your office equip. or household furniture, no waiting; strictly confidential. Mc Tufelt 726 S. Olive. ME. 0978.

SHOWCASES, store fixtures, restaurant and fountain supplies. Exchange now for old. OLIVA FIXTURE CO. 618 E. 9th. VA. 8154.

AT A BARGAIN—The equipment of a REAL ESTATE office; desks, chairs, safe, maps, etc. Hurry to 6078 MELROSE. GR. 8446.

SHOWCASES, new and used, butcher cases, meat choppers, coffee mills. AMERICAN CABINET CO., 216-18 E. 9th st. October 5168.

SCALES, registers, meat slicers, Steiner meat choppers, coffee mills, refrigerators, fixtures, supplies. Buy of McPHERSON, 512 E. 9TH ST.

ANNUAL Dec. clearance sale of office furn., desks, chairs, tables, filing cabinets, etc., at bargain prices. L. A. DESK CO., 848 S. Hill.

SEVERAL used safe cabinets and iron safes at $5 each. FLOWER ST. 848 S. FLOWER ST.

BARGAINS in office furn., typewriters and adding machines. Los Angeles Furniture Co., 724 S. Olive. ME. 0978

SAFES WITH UNDERWRITERS' FIRE & BURGLARY LABELS. SHEALY SAFE CO., 946 S. MAIN.

COMPLETE line used office furniture. Desks, files, etc. RIGHT PRICE. DESK EXCHANGE, 745 S. MAIN

DARK oak accounting desk and mahogany finish office counter, both for $10. 254 FOX BLDG. TU. 3148.

SEE us for new and 2nd-hand cases. NATIONAL SHOWCASE FIXT. CO., 216 S. Los Angeles st. FAber 1171.

NEW DESKS
HALSTEAD-VEAZEY
1226 S. Main. WE. 8386

DESKS, safes, file cases, chairs, SKEELS, 1914 S. Main. WE. 6105

FOR SALE—Office safe, good as new. 408 LOS ANGELES ST.

CHEAP oak roll-top desk, $25. 118 E. 23RD ST.

GOOD used office rugs & carpets. Ind. Carpet Exch., 311 E. 2nd. MI. 2121.

ENTIRE equip. bakery, restaurant. Porcelain counter. Chean. GA. 4716.

LARGE mahogany office desk. 388 N. MARIPOSA. Ph. WA. 7216.

SPECIAL PRE-INVENTORY PRICES in office equipment. 418 W. 16th st.

FOR SALE—Safes, priced to sell quick. See Huston, 525 So. Spring.

BARG., fireproof safes & filing cabinets. L. A. Desk Co., 848 S. Hill.

Typewriters and Supplies Adding Machines

CHRISTMAS SPECIALS
LATE MODEL Underwoods. Nos. 5 & 6, $65. Nos. 1, 2, 3 models, at 40% to 75% reduction.
Guaranteed Factory Rebuilts, New Underwood portables, $60. New Standard keyboard Coronas, $60. Terms, $5 monthly if desired. All makes rented 3 months, $7.50. Touch method book FREE.
WHOLESALE TYPEWRITER CO. 442 S. Spring. Ph. ME. 8442.

FOR SALE — Underwood typewriter, $35; also Royal typewriter, $35. Per rent—Any make of typewriter $ mos., $7.50. Initial rental may be applied on purchase price.
TYPEWRITER INSPECTION CO., Room 202, 618 S. Spring st.

XMAS BARGAINS—CORONA, $22.50 Und. Speed, $32.50. Remington, port., $40. Rem., 10, $35. Underwood, $35. L. C. Smith, 5, $42.50. Royals, $35 up. REAL BUYS FOR CASH. WESTERN TYPEWRITER CO., 607 South Spring st.

ADDING, DEPE. mach. & typewriters bot, sold, exch. L. A. Adding Mach. Co., 317½ S. Bdwy. TU. 1916.

REMINGTON portable typ

AUTOMOBILES, ETC.—Miscellaneous

Touring Cars for Sale

STUDEBAKER 1924 TOUR. "SPECIAL SIX." Refinished light cream with apple green wheels; every extra. $1050. Very easy terms. PAUL G. HOFFMAN, INC., 1203 S. Figueroa. TR. 4981.

STUDEBAKER Standard 6 Phaeton, 1926 model, brand new, only driven 4000 miles, taken on trade, can't use, willing to sell at a sacrifice, accept cheap car on trade. 507 S. FLOWER.

STUDEBAKERS—See our stock of late models before you buy. We specialize in Studebaker. Always have good stock to select from. D. R. ROBERTS, 1111 S. Olive. TU. 8261.

STUDEBAKER spec. 6, '23 tour. Cal. top, good rubber, total price $550. Terms. 1209 S. HILL.

STUDEBAKER touring, '23, special 6, $150 down. 200 W. PICO. WE. 6206.

STUTZ tour., will trade $200 equity for what? 1441 S. 58TH PLACE.

WILLYS-KNIGHT '24 tour., like new. Perfect car. Consider Ford coupe in trade. 6746. Gar. 909 S. Westmoreland.

LOANS LOANS LOANS
I will loan you up to one-half of the dow npayment on the following cars: Fords, Hudsons, Chryslers, trucks, and any others you may want. No red tape, see me at once and get your car today. Address OWNER, 512. TIMES BRANCH.

TODAY'S SPECIAL

1922 Hupmobile touring car, refin. & a give-away at $295.
Wm. E. Bush, Ins. 2200 S. Figueroa

Roadsters for Sale

BUICK spt. roadster, 1923, looks brand new, just been refinished, has bumpers, wind deflectors, 4 new tires, every extra, must sell at once, price arranged. $200 down. 507 S. FLOWER.

BUICK SPORT ROADSTER, 1925
$125 DOWN. As good as new. Every extra. Hurry. 1222 W. 6TH ST.

BUICK roadster, remarkably good condition, 4 tires. Phone 555-417.

BUICK Spt., orig. fin., many ext., new tires. 1721 SUNSET BLVD.

BUICK roadster, 1920, good paint, rubber, motor, starter. $295. WE. 3282.

CADILLAC V-63 ROADSTER, NEW. Duco paint, new tires, guaranteed. BADDUX, Inc.
WEstmore 1508. 1057 S. Figueroa.

CADILLAC roadst., '27, mech. O.K. Good price, Hollywood Packard Agcy., 7020 Hollywood Blvd., GR. 2194.

CHEVROLET roadst. '24 sport. Duco paint, special 3-wheel brakes, excellent cond. 1807 S. HARVARD.

CHRYSLER spt. roadster, 1924, looks brand new, has every extra, mechanically perfect. Can't use. Must sell. Terms arranged. $300 down. 507 S. FLOWER.

CHRYSLER roadster, brand new, $500 discount. MR. PONDER. 1800 W. 10th.

DIANA '26 roadster, big discount. Brand new car. Can't be told from new. $500 down. Bal 3 yrs. 1920 W. 10th. DU. 3524.

DIANA rdstr., 1926, latest black & white model, new registered. Big discount. Terms. 4456 SUNSET.

DIANA Str. 8 road., barg., new 1926, 5 wire wheels, etc. Will trade. 1701 N. LARCHMONT BLVD. GL. 1733.

DODGE 1919 roadster, with glass-in closed top, runs fine. Only $160. Completely refinished.
BALDWIN LOT, 1124 S. Figueroa.

DODGE SPORT ROADSTERS (2)
$425 EACH. $200 DOWN. MILLER 1936. TERMS OR CASH. 1130 S. OLIVE. VA. 4883.

DODGE sport roadst., latest '26 model. All kinds of extras. $195 dn. Priced low. 4456 SUNSET.

DODGE 1924, rdstr., $700, terms, or will sell, $ to 10 a.m. DU. 2000.

FORD ROADSTER, $160.
New paint & guaranteed. $50 down.

DUNHAM for FORDS

Ford Dlr. used car dp. 1918 S. Main

FORD 1924 model roadster. Overhauled, original finish like new. New tires. Guaranteed 30 days. $50 down. Balance easy. 1100 E. Slauson

FORD 20-day guarantee. $50 down and drive off. PEARL MOTOR CO., 2254 Colo. Blvd., Eagle Rock. Open Sunday and eves.

FORD roadst., late '25, bal. tires, other extras, perfect mech. $175, can arrange terms. VA. 7789.

FORD spc '23 mod., new paint, overhd., 4-1 cords. $245. 513 SO. SAN PEDRO.

FORD spc., late '24, new ball tires, speed. etc. Nice clean car, $345, trms. 313 S. Gram'cy Pl. VA. 4393

FORD '25 coupe, original finish, perfect shape, cheap, for quick sale, take older car, say make, in trade. DR. 6794.

FORD, 1925 touring coupe, $195. Full price. Absolutely. 1124 S. Figueroa.
BALDWIN LOT, 1124 S. Figueroa.

FORD rdstr., late '25, perfect cond. $95 down, extra. 2219 S. UNION.

FORD roadster, 1922, cheap. Call J. E. ANDERSON, Ph. OX. 6309.

FORD rdstr., '23, A-1 cords, new fenders. Guar., 20 gu. 1186 W. 67TH PT.

FORD road., 1925. Refinished very nice. $295. Terms. 756 CENTRAL.

FORD rdstr., late '24, like new, 4 wire wheels, balloon tires. $300 down. BARNES. Terms. 1555 S. UNION.

JEWETT spt. road., '26, 11b. trade or take small dn. payment. 1030 S. HOPE. MR. 2167.

KISSEL display of used Kissel speedsters will unquestionably please anyone in the market for an exceptionally fine looking roadster. We have reconditioned the motor throughout and we carry one to tell them from new. Our price ranges from $1650 to $2000. We would be delighted to have you inspect our line.
KISSEL DISTRIBUTORS
1208 W. 7th St. DRexel 6697.
H. C. WURZBURGER, INC.

KISSEL enclosed speedster, de luxe body, new rubber, black velvet finish, disc wheels, balloon tires, 4-wh. brakes, original in every respect, very beautiful job at a big reduction.
H. C. WURZBURGER, INC.
1208 W. 7th St. DR. 6697.

MERCED racehout, motor perfect. See at E. Nittinger, 6731 Bunker Hill.

MOTOR spt. roadster, brand new car, has every known extra, willing to sacrifice immediately at big discount, won't use, willing to sac. for $1050. Easy payments arr. 507 S. Flower

OVERLAND, 1926 model, brougham, new $200 worth of extras $1495. $495 down balance $46 per mo. 1817 WILSHIRE BLVD. WA. 7371.

ROBINSON '25. Murphy brougham, like new. Driven 5000 miles. Balloon tires, trunk, bumpers, motometer, etc. $1350. $600 DN. Otto Ptz. 22174.

SEDAN, 1923, original finish, good tires, trade, terms. $600. 1040 S. OLIVE. VAndike 8152.

STAR spt. sedan, latest 1924 series, looks brand new, has balloon tires, shock absorbers, wire wheels, special finish and other extras. Must sell immediately. Terms arranged. $1125 down. 507 S. FLOWER.

STUDEBAKER '24 spec. 6 SEDAN. Absolutely like new, run only $600 mi. Has Lovejoy hydraulic shock absorbers. Price right. Also spec. 6 brougham in beautiful condition, disc wheels and new paint.
MADDUX, INC.
WEstmore 1508. 1057 S. Figueroa.

STUDEBAKER, light 6 sedan, 1924, cannot be told from brand new car, bumper, wire wheels, other extras, easy payments arranged. 507 S. FLOWER.

STUDEBAKER Big 6 brougham, by new from Wm. Wilson, $1000 pmt. Job 916 S. FIGUEROA. TU. 6388.

STUDE. sedan, '24, 5 new tires, motor perfect. $495. 1100 W. 7TH ST.

STUDE. LT. 6 SEDAN, '24. $335 DN. Millerized Used Cars.
720 W. PICO.

STUDE. LT. 6 SEDAN, '24. $295 dn. Millerized Used Cars.
720 W. PICO.

STUDEBAKER, 1924 sedan, $350 down. 720 W. Pico St. WE. 6206.

STUDE. light 6 sedan, '24. $900. Terms. OWNER. 2158 DOWN.

VELIE 1922 SEDAN.
Refinished a beautiful blue, new tires and splendid mechanically.
"A SAFE PLACE TO BUY."
PELTON MOTOR COMPANY.
HARMON AGENCY.
WE. 8241. 1245 S. Figueroa.

VELIE '25 COACH-SEDAN
Refinished, balloon tires, spt. gray finish, like new.
EASY TERMS. NO BROKERAGE
LORD MOTOR CAR CO.
1301 S. Olive. VAn. 4874.

WILLYS-Knight brougham, new, bought July 21, 1925. '26 model. Must be sold at once, will take late roadster as down payment. Stored 2231 S. FIGUEROA. See it today for a buy. WE. 1493.

GET IN AHEAD—
TELEPHONE YOUR SUNDAY WANT ADS TO THE TIMES FRIDAY OR EARLY SATURDAY.
PHONE MEtropolitan 6700.

AUTOMOBILES, ETC.—Miscellaneous

Sport Cars

LOCOMOBILE sportlit, like new, cost $9200. Will sacrifice. Make offer. (Shepherd.) State Gar., 120 S. Fig.

MAXWELL, spt. touring, 1924, can't be told from new, has disc wheels, bumpers, perfect tire equipment. Willing to sacrifice for $425. Fine payments arranged. 507 S. Flower.

MOON spt. roadster, brand new car, has every known extra, willing to sacrifice immediately at big discount, will accept cheap car in trade, liberal payments on balance. 507 S. FLOWER.

OAKLAND, 1926 sport. Just like new, driven very little. Full enclosed glass top, bumpers, motometer, etc. Closed car comfort at open car cost. Terms arranged. 1127 S. OLIVE.

OLDSMOBILE Spt. touring, 1924. Can't be told from new car. Wind deflector, bumpers. Must sell. Price $485. 507 S. FLOWER.

PACKARD touring, '23, special 8, $150 down. 200 W. PICO. WE. 6206.

STUTZ tour., will trade $200 equity for what? 1441 S. 58TH PLACE.

WILLYS-KNIGHT '24 tour., like new. Perfect car. Consider Ford coupe in trade. 6746. Gar. 909 S. Westmoreland.

LOANS LOANS LOANS
I will loan you up to one-half of the dow npayment on the following cars: Fords, Hudsons, Chryslers, trucks, and any others you may want. No red tape, see me at once and get your car today. Address OWNER, 512. TIMES BRANCH.

TODAY'S SPECIAL

1922 Hupmobile touring car, refin. & a give-away at $295.
Wm. E. Bush, Ins. 2200 S. Figueroa

Roadsters for Sale

BUICK spt. roadster, 1923, looks brand new, just been refinished, has bumpers, wind deflectors, 4 new tires, every extra, must sell at once, price arranged. $200 down. 507 S. FLOWER.

BUICK SPORT ROADSTER, 1925
$125 DOWN. As good as new. Every extra. Hurry. 1222 W. 6TH ST.

BUICK roadster, remarkably good condition, 4 tires. Phone 555-417.

BUICK Spt., orig. fin., many ext., new tires. 1721 SUNSET BLVD.

BUICK roadster, 1920, good paint, rubber, motor, starter. $295. WE. 3282.

CADILLAC V-63 ROADSTER, NEW. Duco paint, new tires, guaranteed. BADDUX, Inc.
WEstmore 1508. 1057 S. Figueroa.

CADILLAC roadst., '27, mech. O.K. Good price, Hollywood Packard Agcy., 7020 Hollywood Blvd., GR. 2194.

CHEVROLET roadst. '24 sport. Duco paint, special 3-wheel brakes, excellent cond. 1807 S. HARVARD.

CHRYSLER spt. roadster, 1924, looks brand new, has every extra, mechanically perfect. Can't use. Must sell. Terms arranged. $300 down. 507 S. FLOWER.

CHRYSLER roadster, brand new, $500 discount. MR. PONDER. 1800 W. 10th.

DIANA '26 roadster, big discount. Brand new car. Can't be told from new. $500 down. Bal 3 yrs. 1920 W. 10th. DU. 3524.

DIANA rdstr., 1926, latest black & white model, new registered. Big discount. Terms. 4456 SUNSET.

DIANA Str. 8 road., barg., new 1926, 5 wire wheels, etc. Will trade. 1701 N. LARCHMONT BLVD. GL. 1733.

DODGE 1919 roadster, with glass-in closed top, runs fine. Only $160. Completely refinished.
BALDWIN LOT, 1124 S. Figueroa.

DODGE SPORT ROADSTERS (2)
$425 EACH. $200 DOWN. MILLER 1936. TERMS OR CASH. 1130 S. OLIVE. VA. 4883.

DODGE sport roadst., latest '26 model. All kinds of extras. $195 dn. Priced low. 4456 SUNSET.

DODGE 1924, rdstr., $700, terms, or will sell, $ to 10 a.m. DU. 2000.

FORD ROADSTER, $160.
New paint & guaranteed. $50 down.

DUNHAM for FORDS

Ford Dlr. used car dp. 1918 S. Main

FORD 1924 model roadster. Overhauled, original finish like new. New tires. Guaranteed 30 days. $50 down. Balance easy. 1100 E. Slauson

FORD 20-day guarantee. $50 down and drive off. PEARL MOTOR CO., 2254 Colo. Blvd., Eagle Rock. Open Sunday and eves.

FORD roadst., late '25, bal. tires, other extras, perfect mech. $175, can arrange terms. VA. 7789.

FORD spc '23 mod., new paint, overhd., 4-1 cords. $245. 513 SO. SAN PEDRO.

FORD spc., late '24, new ball tires, speed. etc. Nice clean car, $345, trms. 313 S. Gram'cy Pl. VA. 4393

FORD '25 coupe, original finish, perfect shape, cheap, for quick sale, take older car, say make, in trade. DR. 6794.

FORD, 1925 touring coupe, $195. Full price. Absolutely. 1124 S. Figueroa.
BALDWIN LOT, 1124 S. Figueroa.

FORD rdstr., late '25, perfect cond. $95 down, extra. 2219 S. UNION.

FORD roadster, 1922, cheap. Call J. E. ANDERSON, Ph. OX. 6309.

FORD rdstr., '23, A-1 cords, new fenders. Guar., 20 gu. 1186 W. 67TH PT.

FORD road., 1925. Refinished very nice. $295. Terms. 756 CENTRAL.

FORD rdstr., late '24, like new, 4 wire wheels, balloon tires. $300 down. BARNES. Terms. 1555 S. UNION.

JEWETT spt. road., '26, 11b. trade or take small dn. payment. 1030 S. HOPE. MR. 2167.

KISSEL display of used Kissel speedsters will unquestionably please anyone in the market for an exceptionally fine looking roadster. We have reconditioned the motor throughout and we carry one to tell them from new. Our price ranges from $1650 to $2000. We would be delighted to have you inspect our line.
KISSEL DISTRIBUTORS
1208 W. 7th St. DRexel 6697.
H. C. WURZBURGER, INC.

KISSEL enclosed speedster, de luxe body, new rubber, black velvet finish, disc wheels, balloon tires, 4-wh. brakes, original in every respect, very beautiful job at a big reduction.
H. C. WURZBURGER, INC.
1208 W. 7th St. DR. 6697.

MERCED racehout, motor perfect. See at E. Nittinger, 6731 Bunker Hill.

MOTOR spt. roadster, brand new car, has every known extra, willing to sacrifice immediately at big discount, won't use, willing to sac. for $1050. Easy payments arr. 507 S. Flower

OVERLAND, 1926 model, brougham, new $200 worth of extras $1495. $495 down balance $46 per mo. 1817 WILSHIRE BLVD. WA. 7371.

ROBINSON '25. Murphy brougham, like new. Driven 5000 miles. Balloon tires, trunk, bumpers, motometer, etc. $1350. $600 DN. Otto Ptz. 22174.

SEDAN, 1923, original finish, good tires, trade, terms. $600. 1040 S. OLIVE. VAndike 8152.

STAR spt. sedan, latest 1924 series, looks brand new, has balloon tires, shock absorbers, wire wheels, special finish and other extras. Must sell immediately. Terms arranged. $1125 down. 507 S. FLOWER.

STUDEBAKER '24 spec. 6 SEDAN. Absolutely like new, run only $600 mi. Has Lovejoy hydraulic shock absorbers. Price right. Also spec. 6 brougham in beautiful condition, disc wheels and new paint.
MADDUX, INC.
WEstmore 1508. 1057 S. Figueroa.

STUDEBAKER, light 6 sedan, 1924, cannot be told from brand new car, bumper, wire wheels, other extras, easy payments arranged. 507 S. FLOWER.

STUDEBAKER Big 6 brougham, by new from Wm. Wilson, $1000 pmt. Job 916 S. FIGUEROA. TU. 6388.

STUDE. sedan, '24, 5 new tires, motor perfect. $495. 1100 W. 7TH ST.

STUDE. LT. 6 SEDAN, '24. $335 DN. Millerized Used Cars.
720 W. PICO.

STUDE. LT. 6 SEDAN, '24. $295 dn. Millerized Used Cars.
720 W. PICO.

STUDEBAKER, 1924 sedan, $350 down. 720 W. Pico St. WE. 6206.

STUDE. light 6 sedan, '24. $900. Terms. OWNER. 2158 DOWN.

VELIE 1922 SEDAN.
Refinished a beautiful blue, new tires and splendid mechanically.
"A SAFE PLACE TO BUY."
PELTON MOTOR COMPANY.
HARMON AGENCY.
WE. 8241. 1245 S. Figueroa.

VELIE '25 COACH-SEDAN
Refinished, balloon tires, spt. gray finish, like new.
EASY TERMS. NO BROKERAGE
LORD MOTOR CAR CO.
1301 S. Olive. VAn. 4874.

WILLYS-Knight brougham, new, bought July 21, 1925. '26 model. Must be sold at once, will take late roadster as down payment. Stored 2231 S. FIGUEROA. See it today for a buy. WE. 1493.

GET IN AHEAD—
TELEPHONE YOUR SUNDAY WANT ADS TO THE TIMES FRIDAY OR EARLY SATURDAY.
PHONE MEtropolitan 6700.

AUTOMOBILES, ETC.—Miscellaneous

Sedans for Sale

FORD SEDANS
$ TUDOR SEDANS, $225 UP.
$ FORDOR SEDANS, $375 UP.
Many of these cars are refinished in the late model colors, channel green and dark maroon. All have good tires, several equipped with balloon tires. See these exceptional buys for $50 DOWN.
FORD BARGAIN CENTER.
J. A. NADEAU CO.
Central & Slauson. Open eve. & Sun. Central ave. car to end of line.

FORD Fordor, late '23, new paint, good tires, $100 down, $30 mo. Open evenings and Sundays.

DUNHAM for FORDS

Ford Dlr. used car dp. 1918 S. Main

FORD late model Fordor sedan. Completely overhauled, refinished in a Vitrolite maroon, new balloon tires and extras. Guaranteed 30 days. $50 down. 1100 E. SLAUSON.

FORD tudor '24, new balloons. Original paint good, guar., $115 down.

DUNHAM for FORDS

Ford Dlr. used car dp. 1918 S. Main

FORD tudor sedan, '24, bumpers, spec. cards., spdmtr., dash lt., ft. throttle, heater, new tires, H. O. gas saver, will sac. my car, $275, full pr. 2220 SO. HOOVER.

FORD 1926, $100 & drive off, 30-day guarantee. PEARL MOTOR CO., 2254 Colo. Blvd., Eagle Rock. Open Sunday and eves.

FORD 4-door sedan, late '24, $395. Terms. 756 CENTRAL AVE.

HUDSON, 1926 model, brougham, new $200 worth of extras $1495. $495 down balance $46 per mo. 1817 WILSHIRE BLVD. WA. 7371.

HUDSON '25. Murphy brougham, like new. Driven 5000 miles. Balloon tires, trunk, bumpers, motometer, etc. $1350. $600 DN. Otto Ptz. 22174.

HUDSON sedan dr. 50 mi., owner needs money, right now. $470 eq., will take $370. 1124 So. Olive.

HUP club sedan, '24, absolutely perfect in every way. Guaranteed. Many extras. $185 dn. 4456 SUNSET BLVD.

JEWETT SEDAN, 1923
New balloon tires, disc wheels, GUARANTEED SERVICE.
PAIGE CO. OF SO. CALIF.
1212 S. Figueroa. WE. 8421.

JEWETT 1926 SEDAN
Like NEW. GUARANTEED & SERVICED. TERMS & TRADE.
PAIGE CO. OF SO. CALIF.
1212 S. FIGUEROA. WE. 8421.

JEWETT De Luxe Sedan, 1926 model, brand new car, never driven, has all extras, sacrifice great bus. discount, liberal terms arranged. $350 down. 507 S. FLOWER.

JEWETT BROUGHAM 1924, used very little, guaranteed, your car in trade
PAIGE CO. OF SO. CALIF.
1212 S. FIGUEROA. WE. 8421.

JEWETT de luxe sedan, 1924. Excellent condition, small mileage, latest driver. Bradwy Motors, Willys-Knight Dlrs. USED CAR DEPT. 10th & Olive.

DODGE COUPE, 1924
$100 DOWN
Looks like new runs fine, good tires. 1212 W. 67TH PT. Open eves.

DODGE bus. coupe, $475, terms today only. Owner, HE. 9150.

FORD coupe, like new, all delled up. Wire wheels, balloon tires, bumpers, etc. $125 down, $30.92 per mo.
Open evenings & Sundays.

DUNHAM for FORDS

Auth. Ford Dlr., Wash. & L.A. sts.
FORD COUPE 1931
Lots of extras, good rubber, mech. right. $95 dn., $14.32 per mo.
H. L. CROCKETT,
Oldest Hudson-Essex City Dealer,
961 S. Flower. TR. 4041.
Open eves. & Sunday.

FORD 1925 coupe, $ balloon tires, lock steering wheel, speedometer, lock motometer, bumpers, visor, mirrors, radio, original finish, like upholstering. A-1. Must sell, $495. 1187 SO. OLIVE ST.

FORD COUPE, 1924,
Extras, mech. perf., $100 dn. $30.64 per mo.
H. L. CROCKETT,
Oldest Hudson-Essex city dealer,
961 S. Flower. TR. 4041.
Open eves. & Sunday.

FORD COUPES, 24 & 25. CHEAP Reptd. 30-day guarantee. Extras. Some with balloons. 1100 W. 7TH.

FORD coupe in fine condition, equipt. with many extras, will sacrifice for $175 cash or easy terms. 1230 S. FIGUEROA. VA. 0789.

FORD coupe, late '23, Ruxtel axle, refin., perfect motor, good tires, shock absorbers, wire wheels, special finish and other extras, must sell. Immediately, terms arranged. $125 down. 507 S. FLOWER.

FORD 1925, 30-day guarantee. $50 down and drive off. PEARL MOTOR CO., 2254 Colo. Blvd., Eagle Rock. Open Sun. & eves.

FORD, 20-day guarantee. $50 down and drive off. PEARL MOTOR CO., 2254 Colo. Blvd., Eagle Rock. Open Sun. & eves.

FORD coupe, '25. New bal. tires. Liberal saving. Easy terms.

DUNHAM for FORDS

Ford Dlr. used car dp. 1918 S. Main

FORD, 1926 roadster. Just like new. Runs fine. BALDWIN LOT, 1124 S. Figueroa.

FORD 1926 roadster. Only $275. Real bargain. New tires, etc. J. V. BALDWIN, 1417 S. Figueroa.

FORD rdstr., late '25, perfect cond. $95 down, extra. 2219 S. UNION.

FORD roadster, 1922, cheap. Call J. E. ANDERSON, Ph. OX. 6309.

FORD rdstr., '23, A-1 cords, new fenders. Guar., 20 gu. 1186 W. 67TH PT.

FORD road., 1925. Refinished very nice. $295. Terms. 756 CENTRAL.

FORD rdstr., late '24, like new, 4 wire wheels, balloon tires. $300 down. BARNES. Terms. 1555 S. UNION.

JEWETT spt. road., '26, 11b. trade or take small dn. payment. 1030 S. HOPE. MR. 2167.

KISSEL display of used Kissel speedsters will unquestionably please anyone in the market for an exceptionally fine looking roadster. We have reconditioned the motor throughout and we carry one to tell them from new. Our price ranges from $1650 to $2000. We would be delighted to have you inspect our line.
KISSEL DISTRIBUTORS
1208 W. 7th St. DRexel 6697.
H. C. WURZBURGER, INC.

KISSEL enclosed speedster, de luxe body, new rubber, black velvet finish, disc wheels, balloon tires, 4-wh. brakes, original in every respect, very beautiful job at a big reduction.
H. C. WURZBURGER, INC.
1208 W. 7th St. DR. 6697.

MERCED racehout, motor perfect. See at E. Nittinger, 6731 Bunker Hill.

MOTOR spt. roadster, brand new car, has every known extra, willing to sacrifice immediately at big discount, won't use, willing to sac. for $1050. Easy payments arr. 507 S. Flower

OVERLAND, 1926 model, brougham, new $200 worth of extras $1495. $495 down balance $46 per mo. 1817 WILSHIRE BLVD. WA. 7371.

ROBINSON '25. Murphy brougham, like new. Driven 5000 miles. Balloon tires, trunk, bumpers, motometer, etc. $1350. $600 DN. Otto Ptz. 22174.

SEDAN, 1923, original finish, good tires, trade, terms. $600. 1040 S. OLIVE. VAndike 8152.

STAR spt. sedan, latest 1924 series, looks brand new, has balloon tires, shock absorbers, wire wheels, special finish and other extras. Must sell immediately. Terms arranged. $1125 down. 507 S. FLOWER.

STUDEBAKER '24 spec. 6 SEDAN. Absolutely like new, run only $600 mi. Has Lovejoy hydraulic shock absorbers. Price right. Also spec. 6 brougham in beautiful condition, disc wheels and new paint.
MADDUX, INC.
WEstmore 1508. 1057 S. Figueroa.

STUDEBAKER, light 6 sedan, 1924, cannot be told from brand new car, bumper, wire wheels, other extras, easy payments arranged. 507 S. FLOWER.

STUDEBAKER Big 6 brougham, by new from Wm. Wilson, $1000 pmt. Job 916 S. FIGUEROA. TU. 6388.

STUDE. sedan, '24, 5 new tires, motor perfect. $495. 1100 W. 7TH ST.

STUDE. LT. 6 SEDAN, '24. $335 DN. Millerized Used Cars.
720 W. PICO.

STUDE. LT. 6 SEDAN, '24. $295 dn. Millerized Used Cars.
720 W. PICO.

STUDEBAKER, 1924 sedan, $350 down. 720 W. Pico St. WE. 6206.

STUDE. light 6 sedan, '24. $900. Terms. OWNER. 2158 DOWN.

VELIE 1922 SEDAN.
Refinished a beautiful blue, new tires and splendid mechanically.
"A SAFE PLACE TO BUY."
PELTON MOTOR COMPANY.
HARMON AGENCY.
WE. 8241. 1245 S. Figueroa.

VELIE '25 COACH-SEDAN
Refinished, balloon tires, spt. gray finish, like new.
EASY TERMS. NO BROKERAGE
LORD MOTOR CAR CO.
1301 S. Olive. VAn. 4874.

WILLYS-Knight brougham, new, bought July 21, 1925. '26 model. Must be sold at once, will take late roadster as down payment. Stored 2231 S. FIGUEROA. See it today for a buy. WE. 1493.

GET IN AHEAD—
TELEPHONE YOUR SUNDAY WANT ADS TO THE TIMES FRIDAY OR EARLY SATURDAY.
PHONE MEtropolitan 6700.

AUTOMOBILES, ETC.—Miscellaneous

Sedans for Sale

ONE-HALF OF DOWN PAYMENT—
That is what I will loan you on any make of car you want to buy. Get that new car today. Address OO, box 512. TIMES BRANCH.

BRAND new Locomobile Junior eight sedan, $2125. This is $500 off. Agency quit. Phone 642356. MR. TUESLEY, 1344 American ave., Long Beach.

Coaches For Sale

CHANDLER COACH '25
Can't be told from new. Pike's Peak motor, disc wheels, balloon tires, trunk rack, especially finished and guaranteed. Priced right. Easy terms.
W. P. HERBERT CO.
1702 S. Figueroa. WE. 4236.

CHANDLER coach, late 1924. Looks brand new, has extra equipment. Must sell, would accept cheap car in trade. Sacrifice $595, terms arranged. $50 DOWN.
1100 E. SLAUSON.

CHRYSLER 6-cyl. coach, latest series, brand new, only driven 800 miles. Bumpers and other extra equipment. Willing to sacrifice immediately at a big discount. Easy payments arranged. 507 S. FLOWER.

CLEVELAND coach, 1923, guaranteed $595. Duco fin. 6465 Sunset Blvd. HO. 3995.

ESSEX coach, 1925, like new. Many extras. Easy terms.
WILSHIRE BLVD. MOTOR CO.
920 Wilshire Blvd. Santa Monica.

FORD coach, late '24. New balloon tires, trunk, bumpers, motometer, etc. $1350. $600 DN. Otto Ptz. 22174.

HUDSON coach, late '25. Sell or trade for late touring. Sac. OWNER. 1035 Glendale Blvd.

ESSEX COACH, ALMOST NEW
Disc wheels, lady will sacrifice for immediate disposal. 1933 S. Oxford.

ESSEX coaches, '23 and '24 models, $100 dn. 200 W. PICO. WE. 6206.

HUDSON coach, 1926 model, looks brand new, has motometer, wind deflectors and other extras. Must sacrifice at once. Terms arranged. $1195 down. 507 S. FLOWER.

HUDSON BROUGHAM, 1925
Ran only 87 mi., brand new, full price, last mod. built, duco fin. Sac. Terms. 1049 S. FLOWER.

HUDSON Royal coach, 4-door, $887. Full price, last mod. built, duco fin. Sac. Terms. 1049 S. FLOWER.

HUDSON coach, late '25, steel wire tires. Dept. $110 dn. VA. 2890.

JEWETT coach. De Luxe model, brand new, latest series, only driven a few miles, has extra equipment. Willing to sell at sacrifice. Accept cheap car on trade, liberal terms on balance. 507 S. FLOWER.

JEWETT coach, latest model, will sell with small cash payment. Call MR. WILLIAMS, 2811.

JORDAN coach, '23, paint & upholstering like new, bumpers, balloons, a beauty for $595.
MADDUX, Inc.
WEstmore 1508. 1057 S. Figueroa

OAKLAND 1926 COACH
$1075
Excellent original finish, wheels, original disc, bumpers and other extras. A real buy.
PAUL G. HOFFMAN, INC.
1203 S. Figueroa. Trinity 4981.

STUDEBAKER 1925 COACH
"STANDARD SIX"
$795
Cannot be told from new. Equipped with every known extra.
PAUL G. HOFFMAN, INC.
1203 S. Figueroa. TR. 4981.

STUDE. standard six coach, like new, has extra equipment. $1276. 1047 S. OLIVE ST. TU. 5105.

Trucks and Delivery Cars

FINIS

Everything in used trucks must go by the end of the year and prices will be cut to the bone.

1920 Pierce-Arrow dump.

1920 Packard dump.

1920 Kimball dump.

1920 Winther dump.

All makes and sizes in flats.

MORELANDS
IN ALL SIZES, BOTH DUMP AND FLAT
RECONDITIONED and GUARANTEED
EASY TERMS. TRADES. NO BROKERAGE
MORELAND SALES CORP.
2400 So. Main. 7th & Central.
WEstmore 5331.

FORD '25, exp., del. Canopy top, New paint, good tires, guar., $65 dn.

DUNHAM for FORDS

Ford Dlr. used car dp. 1918 S. Main

$700 FIRST payment will buy 5-ton service gasoline tank, truck, with contract for steady work for 18 mo. Call before 9 a.m. GL. 4894.

DODGE '25, COMMERCIAL SCREEN GOOD RUBBER, EXCEL. CON. $760. TERMS OR CASH. 1130 SO. OLIVE. VA. 4883.

4-YARD dump truck and Hudson touring car for sale or trade, full price both, hurry. 4138 YORK BLVD.

GOOD USED TRUCKS
MACK'S and many other makes.
MACK TRUCK CO., Alameda at 25.

SEE rebuilt Moreland trucks at MORELAND SALES CORP., 2330 S. MAIN ST. WEstmore 6321.

FORD panel del., '23, A-1 cond. Guar. $245. 513 SO. SAN PEDRO.

FORD Xmas rush, 1925 Ford, canopy top, starter, fenders, wind deflectors, $125 dn. 1212 W. 67TH PT. Open eves.

FORD light del., open body, only $115 full pr. 936 Sunset. ME. 4218.

FORD pickup, 1924, used very little, guaranteed, your car in trade

FORD sedan delivery body for sale cheap. 2133 San Fernando Road.

MOTORCYCLES—And Bicycles

HARLEY-Davidson motorcycle, practically new. Cash or terms. Call 629 S. BROADWAY, see Mr. Shipps.

GOOD Pierce bicycle, $25. Great gift. 926 Park View. 587298.

RANGER bike, good as new, $35. 2139 WEST BLVD.

WANT good Henderson 4 engine, $25. Write 1018 WEST 25TH ST.

HORSES, MULES, CATTLE—For Sale, Exchange, Wanted

Horses and Mules

MISSOURI bred, five-gaited saddle mare, 7 yrs. old, wt. 1080 lbs. Beautiful dark bay. Gentle for a lady. Bold & fearless. Will give you a wonderful ride. Is an every-day using mare. Can be seen at MURPHY STABLES, 749 Lyon st.

PHONE YOUR WANT-ADS TO THE TIMES. NO CREDIT ARRANGEMENT NECESSARY. COURTEOUS, EXPERIENCED AD-TAKERS. DAY AND NIGHT SERVICE. WILL HELP YOU WITH YOUR COPY IF DESIRED. MEtropolitan 6700.

FOR RENT—Good work mules, any number you want, also complete grading outfit. Road rollers, dump wagons, fresno scrapers, water wagons. Office and yard, San Fernando Road & Broadway. Phone Glendale 1230.

ESSEX coach, 1925, like new. Many extras. Easy terms.
WILSHIRE BLVD. MOTOR CO.
920 Wilshire Blvd. Santa Monica.

FORD coach, 1925, like new. Many extras. Easy terms.
H. G. McKINNEY, 1930 S. FIGUEROA.

ESSEX 25 coach, original finish, disc wheels, 5 balloon tires, parking light, bumpers, vacuum, visor, etc. $695. 909 S. OLIVE. TU. 2374.

ESSEX COACHES, '25 & '26
New tires, guaranteed.
$100 DOWN.
20 day guar. 1100 W. 7TH.

ESSEX COACH, NEW 1926
Driven 1645 miles, 5 bumpers, new extra tire. Real sacrifice. 2232 W. WASHINGTON.

ESSEX coach, 1925, my equity for sale, trade light road or what? After 5 p.m. 1028 So. Hobart.

ESSEX coach, late 1925. Sell or trade for late touring. Sac. OWNER. 1035 Glendale Blvd.

ESSEX COACH, ALMOST NEW
Disc wheels, lady will sacrifice for immediate disposal. 1933 S. Oxford.

ESSEX coaches, '23 and '24 models, $100 dn. 200 W. PICO. WE. 6206.

HUDSON coach, 1926 model, looks brand new, has motometer, wind deflectors and other extras. Must sacrifice at once. Terms arranged. $1195 down. 507 S. FLOWER.

HUDSON BROUGHAM, 1925
Ran only 87 mi., brand new, full price, last mod. built, duco fin. Sac. Terms. 1049 S. FLOWER.

HUDSON Royal coach, 4-door, $887. Full price, last mod. built, duco fin. Sac. Terms. 1049 S. FLOWER.

HUDSON coach, late '25, steel wire tires. Dept. $110 dn. VA. 2890.

JEWETT coach. De Luxe model, brand new, latest series, only driven a few miles, has extra equipment. Willing to sell at sacrifice. Accept cheap car on trade, liberal terms on balance. 507 S. FLOWER.

JEWETT coach, latest model, will sell with small cash payment. Call MR. WILLIAMS, 2811.

JORDAN coach, '23, paint & upholstering like new, bumpers, balloons, a beauty for $595.
MADDUX, Inc.
WEstmore 1508. 1057 S. Figueroa

OAKLAND 1926 COACH
$1075
Excellent original finish, wheels, original disc, bumpers and other extras. A real buy.
PAUL G. HOFFMAN, INC.
1203 S. Figueroa. Trinity 4981.

STUDEBAKER 1925 COACH
"STANDARD SIX"
$795
Cannot be told from new. Equipped with every known extra.
PAUL G. HOFFMAN, INC.
1203 S. Figueroa. TR. 4981.

STUDE. standard six coach, like new, has extra equipment. $1276. 1047 S. OLIVE ST. TU. 5105.

Trucks and Delivery Cars

FINIS

Everything in used trucks must go by the end of the year and prices will be cut to the bone.

1920 Pierce-Arrow dump.

1920 Packard dump.

1920 Kimball dump.

1920 Winther dump.

All makes and sizes in flats.

MORELANDS
IN ALL SIZES, BOTH DUMP AND FLAT
RECONDITIONED and GUARANTEED
EASY TERMS. TRADES. NO BROKERAGE
MORELAND SALES CORP.
2400 So. Main. 7th & Central.
WEstmore 5331.

FORD '25, exp., del. Canopy top, New paint, good tires, guar., $65 dn.

DUNHAM for FORDS

Ford Dlr. used car dp. 1918 S. Main

$700 FIRST payment will buy 5-ton service gasoline tank, truck, with contract for steady work for 18 mo. Call before 9 a.m. GL. 4894.

DODGE '25, COMMERCIAL SCREEN GOOD RUBBER, EXCEL. CON. $760. TERMS OR CASH. 1130 SO. OLIVE. VA. 4883.

4-YARD dump truck and Hudson touring car for sale or trade, full price both, hurry. 4138 YORK BLVD.

GOOD USED TRUCKS
MACK'S and many other makes.
MACK TRUCK CO., Alameda at 25.

SEE rebuilt Moreland trucks at MORELAND SALES CORP., 2330 S. MAIN ST. WEstmore 6321.

FORD panel del., '23, A-1 cond. Guar. $245. 513 SO. SAN PEDRO.

FORD Xmas rush, 1925 Ford, canopy top, starter, fenders, wind de

HOUSES—For Sale

South and Southwest

XMAS GIFT
NEW HOUSE. NEW FURNITURE
Beautiful 4-room modern home and garage; shrubbery, flowers and lawn. Completely furnished to the last detail. Sewing machine, vacuum cleaner and Spencer rugs; at least $100 worth of furnishings. Two blocks to street car, stores and school, on 64th Place, west of Vermont, and only $500 dn. Walk right in today. 7822 S. VERMONT AVE.

$-RM. bung., 532 W. 79th. $500 dn. Big lot. Look.

$100 DN. comp. furn., 5-rm. bung., gar., call Mrs. Jones. 6123 Moneta.

East and Southeast

$90 GIVES you possession of home in Belvedere Gardens. 2 new small houses, nearly ½ acre on corner; plenty room for garden and chickens. Near schools and blvd. Bal. $37.50 mo., only $4900. BLACK BROS., Inc., Black Bldg., 357 S. Hill.

$4500, 4 rooms, screen porch & bath, completely furnished, garage, 12x16, 2 peach trees, 1 apricot, 1 plum, 1 fig, 40-foot grape arbor, all bearing. Sacrificing for cash. 1825 E. 63RD ST. 4th house east of Holmes avenue.

COL. Folks. Lge. lots, Gordon Manor, Western ave. dist., $750 up. $22.50 dn., $7.50 mo. "Hurry." Walter L. Gordon, 3617 Central. HU. 2236.

6-ROOM house, garage, industrial zone near Central & Slauson. $4000, $200 cash, $35 mo. inc. int. Phone evenings. BE. 3245. Owner.

4 RMS., sleep., porch, on bus. lot. $4800. Let alone worth the money. Terms. Owner, 6220 S. San Pedro.

5-ROOM mod. bungalow, near high school, small payment down, bal. like rent. 242 E. 80TH ST.

6-ROOM mod. hse., garage, terms. 243 E. 42ND.

8 AND 5-rm. houses. Mod. $8500. Tms. $45 E. 42ND. HU. 6468.

5-RM. home of 2 apts., modern. Good con. $4750. $1250 cash. 1779 E. 17TH ST.

6-RM. mod. bung., bit-in feat. $5950. Terms. 1212 E. 53RD ST.

8 RMS., 2 flrs., 4 in rear. A real buy $7400. Terms. 1221 E. 27TH ST.

7-RM. mod. home, close in, $6500, tms. 1333 E. 23RD ST.

NOTHING down. 5-rm. stucco. Highly restricted. $5750. Owner. TH. 1452.

MOD. 5-rm. house. $4500. Near 2 schools. V. var. Sac. 1142 E. 41ST

5-RM. bung., mod., cor., $1000 down. Terms. 851 E. 76TH ST.

North and Northeast

BUSINESS CALLS ME AWAY
Must sell, sacrifice my 5-rm. English bungalow,; lot 60x120; flowers, shrubs, lawn, fence. Owner, 4220 W. AVE. 40, 1 blk. E. of Verdugo Rd. Call bet. 10 a.m. & 4 p.m. Furnishings also for sale.

$5000—$1000 down. 5-room modern bungalow, double garage, lot 40x200 street work paid, close to Pasadena yellow & red cars. Wonderful location. 4119 PASADENA AVE. GA. 5127.

$4450 CASH, easy, buys dandy lot 118x145 ft. with 5-rm. stucco bung. & gar. Cl. main blvd., stores and schools. 1100 PORTOLA AVE.

6-RM. furn. house, $3750. Be in L. A. next wk. $30 mo., no int. first year. Address box 191, TIMES OFFICE

$ & 4-RM. homes cor. lot, dble. gar. $9750. tms. 5548 ARROYO SECO

FOR SALE, trade, 6-rm. English bung., 3 bdrms. 1 blk. to W car.

5-RM. bung., mod., 1 blk. to W car. $7000; $1000 down. GA. 3759.

Furnished Houses

IN Hancock Park section, bet. Wilshire Blvd. & 6th st. Model Spanish bungalow, patio, fountain, fine shrubbery, elegantly furn. Almost new; living to death of my wife will sell reasonable. See owner on premises. 628 S. MILTON AVE.

HOLLYWOOD—For Sale, Ex., Wanted, To Let

JUST completed, 9-rm. home, old Spanish. Gunite exterior, rough-finish interior walls by Italian painter. 3 fireplaces, beamed ceilings, slate roof garden, double reenforced concrete garage, pool in garden. Built to please discriminating buyer. Property is clear, can arrange terms to suit. Phone owner, 1717 Laurel Canyon, 4630 or GR. 4438. View lot 175 ft. north of Hollywood Blvd. Easy grade. Ft. of Laurel Canyon. $5000 under priced. Owner direct.

COL. Folks. Lge. lots, Gordon Manor, Western ave. dist., $750 up. $22.50 dn., $7.50 mo. "Hurry." Walter L. Gordon, 3617 Central. HU. 2236.

6-ROOM house, garage, industrial zone near Central & Slauson. $4000, $200 cash, $35 mo. inc. int. Phone evenings. BE. 3245. Owner.

4 RMS., sleep., porch, on bus. lot. $4800. Let alone worth the money. Terms. Owner, 6220 S. San Pedro.

5-ROOM mod. bungalow, near high school, small payment down, bal. like rent. 242 E. 80TH ST.

6-ROOM mod. hse., garage, terms. 243 E. 42ND.

8 AND 5-rm. houses. Mod. $8500. Tms. $45 E. 42ND. HU. 6468.

5-RM. home of 2 apts., modern. Good con. $4750. $1250 cash. 1779 E. 17TH ST.

6-RM. mod. bung., bit-in feat. $5950. Terms. 1212 E. 53RD ST.

8 RMS., 2 flrs., 4 in rear. A real buy $7400. Terms. 1221 E. 27TH ST.

7-RM. mod. home, close in, $6500, tms. 1333 E. 23RD ST.

NOTHING down. 5-rm. stucco. Highly restricted. $5750. Owner. TH. 1452.

MOD. 5-rm. house. $4500. Near 2 schools. V. var. Sac. 1142 E. 41ST

5-RM. bung., mod., cor., $1000 down. Terms. 851 E. 76TH ST.

North and Northeast

BUSINESS CALLS ME AWAY
Must sell, sacrifice my 5-rm. English bungalow,; lot 60x120; flowers, shrubs, lawn, fence. Owner, 4220 W. AVE. 40, 1 blk. E. of Verdugo Rd. Call bet. 10 a.m. & 4 p.m. Furnishings also for sale.

$5000—$1000 down. 5-room modern bungalow, double garage, lot 40x200 street work paid, close to Pasadena yellow & red cars. Wonderful location. 4119 PASADENA AVE. GA. 5127.

$4450 CASH, easy, buys dandy lot 118x145 ft. with 5-rm. stucco bung. & gar. Cl. main blvd., stores and schools. 1100 PORTOLA AVE.

6-RM. furn. house, $3750. Be in L. A. next wk. $30 mo., no int. first year. Address box 191, TIMES OFFICE

$ & 4-RM. homes cor. lot, dble. gar. $9750. tms. 5548 ARROYO SECO

FOR SALE, trade, 6-rm. English bung., 3 bdrms. 1 blk. to W car.

5-RM. bung., mod., 1 blk. to W car. $7000; $1000 down. GA. 3759.

Furnished Houses

IN Hancock Park section, bet. Wilshire Blvd. & 6th st. Model Spanish bungalow, patio, fountain, fine shrubbery, elegantly furn. Almost new; living to death of my wife will sell reasonable. See owner on premises. 628 S. MILTON AVE.

HOLLYWOOD—For Sale, Ex., Wanted, To Let

JUST completed, 9-rm. home, old Spanish. Gunite exterior, rough-finish interior walls by Italian painter. 3 fireplaces, beamed ceilings, slate roof garden, double reenforced concrete garage, pool in garden. Built to please discriminating buyer. Property is clear, can arrange terms to suit. Phone owner, 1717 Laurel Canyon, 4630 or GR. 4438. View lot 175 ft. north of Hollywood Blvd. Easy grade. Ft. of Laurel Canyon. $5000 under priced. Owner direct.

"CLOTHES MAKE THE MAN" THEES " " HOME

9 rms. 3 baths, 2-car garage, unit heat, two real fireplaces, hardwood trim, oil on walls. West Hollywood. No. 7 Holmes Place. All the above and more is set amid full grown trees. Phone JONES, HE. 3123, for address and full information.

FOR SALE—Most vacant business corner, big display windows. Holmes corner, Hollywood Blvd., & Hillhurst ave. Opposing Bard's Theater. VALUE IS NEARLY AGO.....$17,500 TODAY BARGAIN AT..... $5,000 TOMORROW'S PRICE..... ? See MR. WRIGHT of Wright & Hogan, Inc., 1646 N. VERMONT AVE. Phone OLympia 5321, OLympia 8421

WILL EXCHANGE
Hollywood 2-flat bldg., wants residence. Hollywood 6-flat bldg., income $6000. Submit only west and northwest, Glendale lot, 150 ft. on San Fernando Blvd. Equity $13,000. Submit income or tell station.
E. B. STRODE CO.
4705 Holly. Blvd. OL. 5218.

JUST completed $60 ft. off Beachwood, 4 of 8 rooms, the best, highest and sun, 3 bedrms., living & dining rm., kitchen, bkfst. nook, tile bath & shower, tile sink, ext. wash rm., bdwd. floors thruout, real fireplace, lawn & shrubs, large gar. Price $11,-000. Terms. OWNER, 1944 Beachwood Dr. HO. 8587.

FOR SALE—Most complete 5-room bungalow in Hollywood, large living room, fast room, 4 bedrooms, 2 tile baths, mahogany woodwork in large living and dining-room. Payne unit heating system and many other unique features. OWNER, 2187 NO. CRESCENT HEIGHTS BLVD.

$150 CASH
Beaut. new Spanish stuc. bung., lge. living rm., 2 bedrms., big lot with wonderful English walnut trees, nr. schl. & car. Includes all everything; 15 minutes from Hollywood. 1464 Ventura Blvd., CAMPBELL-JOHNSON Co.

FOR SALE, CHEAP
Stucco bungalow, 4 rooms, big corner lot, 100x150 ft., with garage. Hollywood blk. Santa Monica Blvd., near Fairfax. High School. All for $8950, terms. Phone HE. 7704.

$8500, NEW SPANISH STUCCO $1500
Fine large residence, 6 rooms, breakfast nook. Real fireplace, large detached lined closets, modern in every way. Dbl. garage. A home you will appreciate. Open Sunday 1 to 4. 615 FLORES AVE. HE. 6364.

HOLLYWOOD stucco bungalow, sacrifice, owner leaving city. 4 rms., 2 bedrms., double garage, big corner lot, one block car. This must be sold. Small down payment. Balance like rent. See Mr. Jenks, 7463 MELROSE AVE. Phone GL. 1942.

LOS FELIZ DISTRICT—By owner. Beautiful large hillside sites, above Los Feliz blvd. and Hollywood avenue. All utilities and wires underground to lots. 50-year restrictions. Wonderful view of ocean and city. 5125 LOS FELIZ. GR. 6254.

$1000 DOWN SACRIFICE
Beautiful new 6-room home on splendid CORNER LOT in fine W. Hollyd. loc. See it at 550 N. FLORES AVE. It is the bargain of the Fairfax-Melrose dist. HE. 6479.

$4500, $1500 CASH, $55 mo., inc. int. new 5-rm. stucco, dbl. gar., fireplace, tile bath, sprinkling sys. see owner, 1-4 p.m., 736 N. Alta dr. nr. Melrose. La Brea. DE. 7239.

LOTS FOR SALE
Builders, in Hollywood, we will trade in trust deeds, at discount, and give you exceptionally easy terms. OAK CREST, 2135 Cahuenga Blvd.

ONLY $500 DOWN
6-room new Spanish stucco on corner close to Fairfax High School. This is a wonderful bargain at $8700. LEMING REALTY CO. 5451 N. Fairfax. HE. 3000.

BEAUTIFUL 5-rm. stucco house, furnished, must sacrifice, small down payment, balance easy terms. W. Hollywood. 603 LA JOLLA AVE. WH. 0783.

$650 DOWN, THIS IS GOOD
$650 DOWN, TERMS. Wonderful view lot, 1½ blks. north Holly. Blvd. 1916 N. CURSON. GR. 9767.

LOOK this over. 513 VISTA ST., new Hollywood bungalow, English, stucco, 6 rooms, 3 bedrooms. Double garage. Easy terms. Phone HE. 7704.

PRICED CHEAP TO SELL AT ONCE. 5-room bungalow north of Hollywood Blvd. Attractive terms. HE. 3184. MR. SHULTZ, 6718 Hollywood Blvd.

TRADE DOUBLE FOR SINGLE
Mod. 5-rm. Spec. stucco. West 6 rm. nr. W. 45th car. GL. 1718.

COTTRELL, 6901 MELROSE AVE.

SALE or trade—$15000 equity 5-room new stucco single bungalow in West Hollywood. Small cash pymt. on sale. Office, Tuck. 6784. Res. WHit. 7473.

IF you really want to sell your flat or duplex in Hollywood, give me a listing. F. E. MAGEE, 469 Hollywood Sec. Bldg. HE. 2244.

4-RM. 4-fam. flat, well loc., price only $17,500. See this at once. DE. 7239. 6439 Sunset. Ole. 4113.

HOLLYWOOD—For Sale, Ex., Wanted, To Let

BUILDERS PRESENT
IF SOLD BEFORE XMAS

We will make a real reduction for the next six days on any one of three new six-room stucco bungalows, hillside location in Hollywood, but out in the country, only two blocks to school, stores and 6c car, north of Sunset, no hard climb, beautiful view, on big lots that run through from street to street, 80-foot frontage, these homes are worth $9000, until Xmas we will sell at less than $8000 with very easy terms. If you don't see them YOU LOSE. Call Mr. Perry, with WRIGHT & HOGAN, INC., 1646 No. Vermont ave. OL. 5421.

FOR SALE—6 ROOMS
Heart of Hollywood, corner. 6654 Leland Way, corner Cherokee ave. Investment beyond compare. This lot is one of the best apartment-house sites in all Hollywood. VALUE 5 YEARS AGO.....$ 5,000 VALUE TODAY..... 17,500 VALUE TOMORROW..... ? ? House and lot can be had at special price of $15,500. Quick action required. Open for inspection afternoons, Fri., Sat. & Sunday, or phone WRIGHT & HOGAN, Inc., 1646 N. Vermont ave., OLympia 5321, OLympia 8421.

LAST CHANCE
$6-ST. LOT, NORTH HOLLYWOOD

$1000, $200 CASH

Prices advance January 1.

3 MILES N. OF HOLLYWOOD BVD
Drive north on Cahuenga ave (Ventura Blvd.) to tract office. 11400 Ventura Blvd.

F. C. WOOD & CO., 126 W. 3rd st. TUcker 1532. FAber 5509.

FOR SALE—Trade, rent, new 6-rm. stucco. 1451 N. Harper. $700 down, $100 month or lot. Owner on premises 2 to 4 p.m. daily. OX. 3524.

6-RM. Spanish stucco, dble. gar., 2 blk. S. of Los Feliz Blvd. $14,500, terms. OWNER. 3472 ROWENA.

2-FAMILY house, Harvard Blvd. 50x147. $10,000. $2000 cash. 5c car. VA. 8785.

HOLLYWOOD 5-room bungalow. Nothing down. $70 mo. Price $9000. Small payment every 12 mo. 766550.

WEST Hollywood, N. of Sunset, new 2-story Spanish home, $19,000, $4500 under value. Owner. GR. 7182.

HANCOCK Meorich bung.; 7 extra large rms., 2 baths, a real give away. 429 N. MARTEL. WH. 8211.

IVANHOE SENIOR HIGH SCHOOL TRACT. Last subdivision close to Long Beach. Lots at low prices. OL. 1613.

$2500 BUYS my $10,000 equity in $25,-000 hillside home. HE. 9315.

CALL 592-323 for bargain, hillside lot, 60x147 feet, at $950 per front. A real snap.

MUST sell my dbl. bung. in Holly. before Xmas. Ph. GL. 4557.

$5800, unrestricted lot 50x137, 1524 Alexandria st. Glendale. 2544.

FRANKLIN ave. lot, total price $1500 cash. OWNER, 6015 Mesa. GA. 1904

BEVERLY HILLS—For Sale, Ex., Wanted, To Let

OPEN FOR INSPECTION
615 CANON DRIVE
TREMENDOUS SACRIFICE
BEVERLY HILLS HOME SITE
90x365 to alley.

Nearly an acre of ground on the best residential site in the very heart of Beverly Hills. A great variety of full-grown fruit trees and an 8-room house now on the premises. Owner in town for few days only. Must be sold while here. Price has been $32,000, now $22,500. This is without question the outstanding buy in Beverly Hills.
KELLS & GRANT
Wilshire at Western. DU. 3000.

WANTED—Improved business property to $100,000. Have clear Beverly Hills home, 3 years old, near hotel. $40,000 cash will assume.

Also nearly new $35,000 residence on view lot in Hollywood for improved business or income property to $50,000. Prefer small well-located income and be rightly priced. McDowell, manager of exchange dept. OXford 6168.

JOHN A. VAUGHAN CORP.
1208 Wilshire, Beverly Hills.

NEW 6-RM. STUCCO HOME WITH FINEST HEATING SYSTEM KNOWN, EVERY MODERN CONVENIENCE, FURNITURE SHE'LL ARRANGED, AN IDEAL LOCATION, NEAR SCHOOLS, SHOPPING CENTER, THEATER, ONLY $1600 DOWN; BALANCE $70 PER MO. Dickerson, 2nd floor corner 3rd & Fruess Road. OX. 6014.

FOR SALE OR EXCHANGE
BEAUTIFUL ENGLISH STUCCO
of 8 rooms, 3 bedrooms, 2 baths; near Beverly Hills Hotel. Almost an acre of well landscaped garden. Price $40,000 clear. Exchange for unimproved property in northwest city or Beverly Hills property. See MR. PHILIPS.
THE HENRY de ROULET CO.
636 S. Western ave.
DUnkirk 4400.

BEVERLY HILLS, MUST BE SOLD
A real buy, English brick and stucco 6-room residence in exclusive section of Beverly Hills, three bath rooms, 2-car garage. Hand-painted interior decorations, every conceivable modern improvement. Reduced from $22,500 to $18,500 on terms. Will accept $3000 cash and balance arranged. This is for YOU. Don't buy in Beverly Hills. E. STOLTZ, DU. 8755.

PRICE REDUCED $6000
For quick sale on new 10-room, tile roof Spanish, 3rd block north of Santa Monica Blvd. 4 bedrooms & 3 baths, upstairs, maid's rm. & bath down, sun room, large living-room, etc. Excellent finish & construction throughout. 3-car garage with servant's quarters. Lot 84x185. Worth $42,500, but $36,500 buys it. Call MR. DRAEGER or MR. GORDON, OX. 4914 for details.

$10,250
6-room Spanish bungalow, true Spanish with enclosed patio, wall, fountain and lily pond, awnings. Three bedrooms, two-car garage. Restricted, developed neighborhood. $2000 cash, $70 monthly payments.

THIS IS GOOD
W. VAUGHN SCOTT CO.
19240 Wilshire Blvd. OXford 4777.

WILL ACCEPT $1500 DOWN
Payment for immediate sale. 7-room Spanish stucco residence in Beverly Hills, unique design and finish. A perfect home. Balance easy monthly payments. Basset & Sweall Dr., or by appointment. Phone OXford 5010

FOR SALE—Apt. hotel under construction, 321 Burton Way, Beverly Hills, 24 hotel rooms and 2 stores, 2 baths in each suite, 2 suites, 3 rms., $4500 per annum. Will show 20% net on $10,000 cash balance easy. Plans at our office.
Boyce-Seely Construction Co.,
317 Edwards & Wilder Bg. VA. 3995

BEVERLY HILLS PROPERTIES, for estates, homes, acreage or lots, consult our General Brokerage Dept., Beverly Hills properties exclusively.
WALTER G. McCARTT CORPN.,
Walter G. McCartt Bldg.
Wilshire at Beverly Drive
Beverly Hills. OXford 6147.

BEVERLY HILLS very attra.tive 7-rm. bung., 3 bdrms., tile bath, & shower, 2 inclosed wash basins in 3 bdrms., liv. & din. rm., beautified fra., unit cont. furna.e, sprinkling system. Dble. gar., wonderful bargain. $2500 cash handles. Phone OX. 5578 after 4:30 p.m.

DUPLEX OR FL T LOT
GO LOOK AND BUY
this real big bargain. 460 ft. No. of Wilshire Blvd. on La Pera Dr. Terms can be arranged. (Exclusive.)
LOWDERMILK CO.
747 Wilshire Blvd. OX. 6703

I WANT A TEN-ROOM HOUSE IN SECTION SOUTH OF SANTA MONICA BLVD. FURNISHED OR UNFURNISHED; FOUR BEDROOMS UPSTAIRS. MR. CHAPIN, 418 CANON DR. OXford 2808.

IN THE HEART OF ACTIVITY N. OF SANTA MONICA BLVD. IS GREATLY IMPROVED FOR QUICK SALE. EASY TERMS. PHONE HE. 6627.

OPEN FOR INSPECTION
257 S. Palm Dr. artistic & well-built 2-story Eng. home. 7 rms., $12,500. Easy terms. This is a sacrifice.
GEO. GOODRUM CO. (VALUE)
243 Beverly Dr. OXford 1127.

VERY desirable lot near Christian Science school, snap, $3675, for a few days only.
C. A. CARTER. 744 Wilshire.
Beverly Hills. OX. 3004.

FOR BEST BUYS
IN BEVERLY HILLS
BUSINESS OR RESIDENTIAL
BEVERLY HILLS REALTY CO.
471 BEVERLY DR. OXford 6133.

BEAUTIFUL NEW ITALIAN VILLA
Must be sold in 2 days. Drive out Wilshire to Beverly Dr., So. to 4th. Act now. OX. 4811 or OX. 6443 ev.

100-FT. lot on Angelo, bet. Chevy Chase & Brendlee Canyon Dr. $12,-000, terms. Owner, 1461 ALBANT. AT. 0446 eve.

WILL take lot for $6000 equity, 7 rms. & bathrms., North S.M. Blvd. 522 ALPINE. OX. 4470.

6-ROOM stucco bungalow near Burton Way & Foothill. Tile drain & bath, 2 gars. $6000. $750 cash. HO. 2564.

WILL take lot for $6000 equity, 7 rms. & bedrms., North of S.M. Blvd. 522 ALPINE. OX. 4470.

STRICTLY up to date 5-rm. house, south of Wilshire. $9500. $1000 cash. Bal. easy. TERRY, OX. 6241.

BEVERLY HILLS—For Sale, Ex., Wanted, To Let

YOUR FAMILY CAN HAVE THE HAPPIEST XMAS!
If you buy this CHARMING 3-STY. ENGLISH HOME in the 600 BLOCK in Beverly Hills.
3 attractive rooms, including 5 bedrooms. Living-room 18x28. Basement with unit furnace.
EAST FRONT lot with lovely shrubs. Fine view.
This residence is located on what is considered one of the FINEST BUILT-UP streets in Beverly Hills; price only $7500 cash to handle. Modestly priced at $27,500. See owner's exclusive agent for further particulars.
KENNETH A. BRAINARD
436 Beverly Dr. OXford 1131.
Open Sunday.

OWNER FORCED TO LEAVE THE CITY

Has listed her home located on Foothill Drive near Sunset for immediate disposal. This large 2-story home containing 3 bedrooms and two baths is located on a lot, appraised conservatively at $15,000. Beautiful garden and shrubbery, roses and fruit trees. Priced under $20,000. This is a wonderful bargain. Much below value.
J. A. CORNELIUS REALTY CO.
Wilshire at Canon Dr., Bev. Hills.
OX. 6716. OX. 4503.

ATTENTION BUILDERS
Lot on very fine street in Beverly Vista. Priced low. $2000 cash, balance trust deed.
JOHN B. L. BURTON, INC.
1217 Wilshire Blvd. OX. 4592.

WANT LOT FROM OWNER
North of Santa Monica Blvd., not less than 80-ft. frontage. Phone HE. 1710.

80-FT. lot, no. of Santa Monica Blvd. $7650. $4000 cash. Own. 1583 W. 47 St. VE. 5842. Bf. 2 a.m. Aft. 6 p.m.

WANT good res. lot to $4000. Beverly Hills dist., pay $1900 cash. Bal. monthly. Call KOCH, TR. 3146.

GLENDALE—For Sale, Ex., Wanted, To Let

IN BEAUTIFUL ROSSMOYNE
NEW SEVEN-ROOM STUCCO
$8500. CASH
No. 801 Portola, on a street of attractive new homes, close to car, store and schools. Living room filming room in real gum, tapestry paper, cove ceilings, fireplace, floor furnace. Three attractive bedrooms, tile sink, shower, attractive breakfast room, tile bath with shower, attractive kitchen, Venetian blinds throughout. Garage. The very best type of construction, extra heavy waterproof stucco over heavy expanded metal lath. You will not find anything to compare with this in real value for the price.
GLENDALE REALTY COMPANY
131½ South Brand. Glendale 44.

TAKE AUTO, LOT OR LITTLE CASH
Will handle 6-room Eng. stucco in one of Glendale's choicest residence sections; 6 mo. old. Fine lawn and shrubbery. Wonderful view of valley and mountains. Price $8,500. You must see this to appreciate it. Call at 2018 BELLEVUE DR. or Phone Glen. 1065.

IF YOU ARE INTERESTED IN AN ULTRA MODERN 6-ROOM HOME IN THE MOST BEAUTIFUL AND CONVENIENTLY LOCATED RESIDENCE BLOCK IN GLENDALE, SEE MR. OLIN at 1218 E. CHEVY LAND, OR PH. GLENDALE 4566, SEVERAL NOW COMPLETE, OR WILL ARRANGE EARLIEST DATE TO BUILD TO SUIT. TERMS. AGTS. DON'T CALL.

EVEN a lady won't move into a second-hand nest. Give HER a home for Xmas. A builder's bargain. Brand new, 5-room bungalow, tile bath, breakfast room, with set, built in icebox, real fireplace, double gar., fine street, close to school and car. A home not a house. $900 down, $40 mo. Lot or T.D. accepted. 1340 JUSTIN.

WONDERFUL HOME SITE
NEAR FOOTHILLS GLENDALE
ONLY $2500 CASH
Large lot, with wonderful view, near car line, stores, school and boulevard. Highly restricted. Improvements. Among nice homes. EDWARDS & WILDEY CO., Glendale Bk. 229 W. Broadway. Ph. Glendale 250.

OWNER sacrifice, 2 houses on lot 50x150, stucco & frame, 6 rms. & Rr. house rented $28 mo. Dble. gar. trees, shrubs & flowers. House is for 300 chicks. Pr. reduced to $6600, $1500 cash, bal. like rent. 1416 ELMWOOD DR. GLENDALE.

MODERN, close in home, 2 bedrooms, radiator, basement, garage, very completely kept of floors. $4900, $500 (or less) down. W. S. KIRK. 1111 E. Colorado. Glendale.

VALUABLE lot & 5-rm. house, with 2 sip. por., Garage, 2¼ blks. from new hotel, $4800, terms. OWNER 895 So. Calif.

FOR Glendale properties of every description call H. L. MILLER COMPANY, 107 S. Brand Blvd. Glendale 853.

OWNER'S sac., $25,000, foothill home with steel fenced, $15,500. $5000 cash. Guillemin, Inv. Co., 1300 N. GLENDALE AVE. Glendale 1748.

WILL exchange my equity in new 5-room bungalow for lot or what have you for acreage, close in. Glen. 1877-M.

OWNER offers 3 bedroom stucco, finished garage, $4000, needs repair. OAKRIDGE DR. Ph. Glen. 2537-R.

PASADENA—For Sale, Ex., Wanted, To Let

XMAS BARGAIN
Altadena Foothill home, English type stucco, 6 large rooms, 3 bedrooms, 1 year old, modern in every respect. Large garage & concrete driveway. The latest in oil interior finish, with tile bath & shower, large sunny kitchen, beaut. lawn, shrubs & sprinkler system. Large lot 80x150. New awnings, close to grade school, churches & street cars, 7 min. from center of Pasadena in a choice restricted residential district. Price $6000 which is approximately $1000 less than adjoining homes on this type are being sold at. Bal. $60 per mo. including everything. I have a $1000 equity which I will take $2500 in cash as I expect to leave the city Feb. 1st and will make this sacrifice and will also sell furniture & draperies. Might also consider clear lot, diamonds or a good closed car. This is a real bargain, so deal direct with owner, W. J. SHEEHAN, 2686 E. Lake ave., Altadena. Eves. call Sterling 6448.

FOR SALE—
HOME AND INVESTMENT
44 STATE STREET, PASADENA

Beautiful cosy home, 6 rooms, fireplace, tile bath and sink, tile drain, cupboard room, closets, cooler and storage water heater, in fact everything to make a home complete. Price only $7500. Pay $550 cash, bal. $75.62 per mo. Open for inspection or call WRIGHT & HOGAN, INC., 1646 N. Vermont ave., L. A. OL. 5421 or OL. 5321.

ALHAMBRA—For Sale, Ex., Wanted, To Let

60x204, NEW 5-rm. stucco, with reception hall; all hdwd., sunken tub, batchelder tile fireplace, east-front, grapes, fruit, 2-car garage, chicken, theater, car. All furnished, only $4750, or 100x204 & all improvements, $5750, easy terms. L. H. WISE, 127 N. Garfield.

YOUR XMAS PRESENT
An exceptional home at an exceptional price. 4 times reduced. 7 rms. Don't fail to see this. FORBES CO. 4 No. Garfield. Ph. 2760.

THERE IS NO EQUAL price and location considered to this new 6 rm. house with tile, almost room, modern to the minute for $5250. Terms. ARTHUR NYE, 153 N. Garfield.

BLVD. frontage, 4-rm. house, mod. gar., flowers. St. assessment pd. Bargain. $3600, $150 dn., $25 mo. 934 W. Garvey ave. Monterey Park.

NEW 5-rm. house, modern, lot, 50x243, sprinkling system, front & rear lawn, shrubs, dbl. garage, price reas. 1825 S. WILSON, Ph. 2878-W.

BUSINESS lot on Mission Blvd. 50x146x181, facing street in rear, must sell $1675. 1873 N. VERMONT.

NEAR new 4-flat, 5-R. each, 5 gar., lot 50x150, lawn, sprinkling sys. $18,000. 1-3 cash. Owner, AX. 0466

4 RMS. bath, large lot & fruit, close in, $2650, $200 dn. $30 mo. 38 N. GARFIELD.

SOUTH PASADENA—For Sale, Ex., Wanted, To Let

FOR RENT—Beautiful Las Casitas Court, 2046 Meridian, So. Pasadena. 3 and 4 large rooms beautifully furnished and unfurnished. 1 blk. Huntington Dr. and car, 30 mins. Los Angeles. Owner on premises.

HOMES, INCOME, BUSINESS PROP.
MARY C. GARDNER.
EL. 3760. 609 Mission st. EL. 3813.

HOMES, RENTALS & BUSINESS
BLAKELEY-HALATT CO. Realtors, 210 Pasadena ave. EL. 2393.

EAGLE ROCK—For Sale, Ex., Wanted, To Let

$250 DOWN
If your rent is over $37.50 see this new 5-room house. OSTERHOUT, Agt., 1481 Colorado Blvd.

CHOICE residence lot near Hill Drive. $3150. PETERSON, GA. 7615.

EAGLE ROCK—For Sale, Ex., Wanted, To Let

FOR QUICK SALE—
BUILDER MUST SELL
5-room Spanish stucco, tile bath & sink, pedestal lavatory. Lawn, shrubs, flowers, price, CUT FROM $6750 to $6000.
C. W. JONES,
5019 Eagle Rock Blvd.

OPEN FOR INSPECTION
6 beautiful new stucco bungalows, English style, cheap at $8500, only $1000 cash. Splendid location, Colorado and Hillmount. Owner on premises from 10 a.m. to 4 p.m. or call MR. RYAN, TH. 2371.

SACF. level foothill cor. lot near schl. site, close to transp'tn. All utilities in. Pr. $1350 cash or terms. Owner. MISS DENNIS, 544 Wilcox Bldg. Phone ME. 4544.

ARISTOCRATIC home of 7 rooms in fine neighborhood, only $12,500. $2000 handles. Monte Vista, R. Co., 305 N. Ave. 50 GA. 1471.

IN beautiful Highland Park, 6 rms., furnished at 5031 GRANADA ST., at 55th. JOHNSON, TU. 2989.

HIGHLAND PARK—For Sale, Ex., Wanted, To Let

$1250—SAVE $1250
From owner. New 6-rm. stucco, 5-ft. basement, gumwood and walnut finish, tile sink, bath and firepl. Hdw. throughout. Rest. choice residential dist. Street imp. in. Near grammar and high school. Trust deed, $1000 or vacant lots down paymt. bal. $6500 at $50 mo. Cheap at $8500. Call GA. 3255 before 9 a.m. or after 6 p.m.

ROY D. HEARTZ,
Exclusive Sales Agent.
858 S. La Brea. WHitney 8413.

HOW ABOUT THIS
FOR OLD AGE INSURANCE
We must all look forward to the approach of old age and the end of our earning power—we must provide for that time—the future value of stocks is uncertain—the future of real estate on heavy traffic boulevards is assured — Wilshire frontage in the past has been better than money in the bank and safer than the ordinary securities. The older you grow the more valuable it has become. Let me show you a beautiful lot on Wilshire near the site selected for the new university where the future development & opportunity is conceded to be "Perfect" — it should assure you comfort and independence in your declining years. Call MR. MILLER, at OXford 2425, evenings.

LOTS ON LA CIENEGA BLVD.

AT INTERSECTION 2 MAJOR 100-FOOT BLVDS. LOWEST PRICES; EASIEST TERMS. EMpire 8301.

T. J. LAWRENCE CO.
WASHINGTON AT ADAMS

FREMONT PLACE
A REAL SACRIFICE
Corner 2-4 of an acre, $27,000. Owner must sell one of the most beautiful building sites in this exclusive tract at this price. Don't wait anything in Fremont Place, and $17,000 under the price of smaller corner across the street.
Exclusive Agents.
THE HENRY de ROULET CO.
636 South Western Ave.
DUnkirk 4400.

IT DOESN'T PAY TO ADVERTISE UNLESS YOU HAVE A BARGAIN
THE OWNER MUST SELL
Hillside view lot, large apt. house site, 100x119. On large lot. Price $9000 net with terms. Apply owner, P.E. tunnel brings the location within 5 minutes of 6th & Hill, with low fare.
WOODLEY SATRE CO.
2330 SUNSET BLVD.
DU. 3266.

MAKE OFFER
WILSHIRE'S GREATEST SACRIFICE
11 ROOMS, 2 BTHS, PROPERTY UNRESTRICTED
$18,000, $8000 TO HANDLE BAL. $125 A MONTH, 1ST BLOCK WILSHIRE BLVD. & 1 BLOCK EAST OF WESTERN. LOT 57x160.
GEORGE F. DONAHUE. DR. 4951.

A FEW REAL XMAS BARGAINS
PRICES GOOD SIX DAYS ONLY

70x156 1 blk. above Los Feliz $4100
81x195 Holly Knolls real sac. $1750
80x100 Hyperion Blvd. bung. $3750
100x135, north of Los Feliz..$6500
85x250, north of Los Feliz..$7500
CALL MR. PERRY, OL. 8421.

WILSHIRE FAIRFAX TRACT
We can deliver a 60-foot lot on 6th street for a price far below anything else on the street. This is a splendid opportunity for a home. See MR. SODERBERG, at
JAMES J. DONAHUE,
Wilshire corner Western. DR. 4951.

HALF PRICE
FOR QUICK ACTION
LOS FELIZ DISTRICT
Over 1-4 acre of level ground. Fine setting for suburban home. Three blocks from Los Feliz and Western intersection. Worth $12,000, forced to sell at $6850. Call Mr. Riley.
KELLS & GRANT
Wilshire at Western. DUnkirk 3600

WILSHIRE FAIRFAX TRACT
We can deliver lots in this tract far below market valuation. There are many lots which afford splendid opportunity for building. See us before buying.
CAMPBELL & BTRD INV. CO.,
301 So. Fairfax. WH. 2214.

JRD AND CATALINA SACRIFICE
N. W. cor. lot 145x40. Most densely populated district. 3rd car line. Just cut through and is to be the major artery downtown. Worth double price asked, $3500 ft. $15,000 will handle. Bal. 6 years mortgage.
OWNER, DU. 8859.

80 FEET vacant corner on Washington st., runs thru from street to street. Opposite bank and the best vacant corner left on Washington, west of Western. Owner must sell, and here's a bargain.
CLARENCE URBAN,
2356 W. Washington. EM. 8218.

LOTS LOTS LOTS
Wilshire Blvd., near La Jolla..$16,800
Beverly Blvd., corner $9000
Maryland ave. $6678
Drexel Ave. $4150
Nothing but bargains.
CAMPBELL & BYRD, INC. 8819.
301 S. Fairfax ave.

24 BUILDING lots must be sold at once, $20,500 takes them, $15,500 cash, balance in 4 years, from $18 to $48,000. Located within 7 or 8 minutes of Hollywood, curbs, gutters, street & water in. Lots all ready to build. Average size 68x118, phone HE. 04117.

DON'T WAIT
UNTIL SATURDAY NIGHT TO TELEPHONE YOUR WANT-AD TO THE TIMES. DO IT FRIDAY OR EARLY SATURDAY. 7:00 P.M. CLOSING HOUR FOR ALL CLASSIFICATIONS. MEtropolitan 8700.

Ad must have money at once? I will sacrifice a few of my beautiful high and slightly lots for $750. Bus. line, 10 minutes from 6th & Bdway. 10 minutes from 4th & Bdway. Small part. dn. $10 per mo. Call 2370 ALLESANDRO.

BUSINESS PROPERTY—For Sale

$16,000, VERMONT ave. near 39th st. 2 modern storerooms. Cash $7200. Owner, WA. 0425. No agents.

FORCED to sell, $3900 eq. Main-st. cor., $6x118, bal. $1600, mtg. TH. 2466.

VERMONT ave. corner, near Vernon. $4000 cash, bal. 3 year mortgage at 7% int. 4800 S. FIGUEROA.

BARGAIN hunters, must sell 166x115 on Moneta, near 54th. Phone HU.

PROPERTY—
For Sale

AL XMAS GIFT $25,000

stucco 4-flat ¼ block ...ire, near La Brea; fully ... year, $3240. Mahogany throughout; walls can... Baths, kitchens, sanitas, ...rquoise tile reception ...Tile roof. Fine garages. Owner compelled to sac... and new and a beauty. ...cted for quick action. ...ollock.

... CO., Pr. WH. 2317. ...LA BREA BRANCH ... WILSHIRE BLVD.

...rooklyn ave. and Echan... ...ms $3064. Price $25,000. ...Business easy terms at ... 1311 S. MARGUERITE ...mbra.

... 6-room stucco flat, near ... Lot 60x152. ... Terms. HOFF, 4914 S. ...9431.

... close in, swell rent... dist. 52366.

N PROPERTY—
For Sale

...LDWIN PARK ACRES

... new County Boulevard ...dress to Baldwin Park, ... and on radio ...ina line.

... CLOSE, CLIMATE, ...ADS, WATER, GAS, ...TY. Moderately priced.

... acre and up, all in ... bedded walnuts. Ideal ... ranches and country ... this before buying.

... & COUGHRAN, ... Foster Ave. ...win Park, Calif. ...or fruit ranches ... Los Angeles ... Bank Bldg. ...Main Calexico, Cal. ...VA. 6798.

... 1 acre with exceptionally ...stucco bungalow, excel... equipment, double ga... rich soil and water. ... and Sowers. All util... LE—¾ acre and ... paved road, all util... ...rfect land. Liberal terms. ...

... 2 acres with 6-room ...very fine fruit, paved ...ffices, etc. Terms to ...ure or more. Terms. ...KOFF REALTY CO., ...Huntington Park, Santa ...ete Church, and corner ...and Baldwin Avenue. ...

SUBURBAN
For Sale

... NEW HOME $1 ... cars, $4250. ... Blvd. Open ... Blvd. ...

SNAP—Lot ... Blvd. Inquire ... 810 Avis ...

CLEAR LOT ... Alvarado, ... E. McCANN, ...

10-ROOM ... location, lot ... $7500. ... FREE SEEDS ... 9-rm. home ... Lankershim ...

Van Nuys

5 ACRES ... walnuts, ... berries. Some ... 1-acre ... Harwick ...

BEACH PROPERTY
For Sale

... Venice and Ocean ...

VENICE BOULEVARD ... Ocean; only ... Investment. ... under market. ... J. McNAMARA, ...

COUNTRY PROPERTY
For Sale

FOR SALE OR ... Biggest bargain ... formia, ... or fruit ranches ... Los Angeles ... gas and sewer ... half miles from ... this opportunity ... well. 304 Grant ...

... STOCK RANCH ... looking for ... 640 acres, ... Wonderful pasture ... and adjoining ... Stanford ave. ...

... 2 acres with 6-room ... fine fruit, paved ... ...ers or more. Terms. ...

Van Nuys

... ACRES on paved ... berries. Some ... 1-acre ... Harwick ...

... 5-acre, all level, ... Terms. $1000 ... Harwick ...

... 10-acre, all level, ... paper as 1st payment. ... Harwick ...

... A. KELLOGG, ... 6172. Sherman ...

WANTED—
Real Estate

Miscellaneous

CASH for California property if priced right by exchanging for Florida, quick sale property. Want Florida ... Box A, pt. 2, 1424 APPLETON, Long Beach, Cal.

IF YOUR price right? We can bring ... cash buyers at once if you have a bargain to offer. Give us the details, we do the rest. 304 BANK OF ITALY BLDG. TR. 1061.

DO YOU WANT TO SELL NOW? ... WE WILL ABSOLUTELY ... SELL YOUR REAL ESTATE ... WITHIN 10 DAYS. VA. 4551. ... 720 STOCK EXCHANGE BLDG.

THIS is the time to dispose of your property. We positively can sell it within 10 days. 764 S. GRAND. FA. 1461.

I SELL your real estate. $25 advertising included. Results guaranteed. ... DANGREMONT, Auctioneer. ... 6626.

DBLE. in Pico to Expos. Blvd. Main to about Western. $5000 cash. $8. ... 1488.

HAVE you property to sell? Try my plan. It works. SMITH. HO. 6715.

Houses

WANTED by responsible party, 4-rm. bungalow, N.W. section. Have $300 equity new Moon Fordor brougham. Want to trade in as 1st payment. Can make substantial monthly payments. Address M, box 540, TIMES BRANCH.

WANTED—
Bungalow home, not over $6000, terms or cash, but must be real bargain. Address N, box 413, TIMES BRANCH.

TO buy 5 old houses, each containing from 5 to 8 rooms. Wilshire district preferred. Will pay cash. 4115 E. 20th St., near Western ave.

WANTED—S.W. bungs., or income. Must be bargain. Live organization. 1264 VERMONT. DRexel 5438.

LEASE, or might buy 4-5 rm. house, fur. or unfurn., west side. Address P, box 284, TIMES OFFICE.

Lots

WILL PAY CASH for your lot if well located for immediate improv. or will build for you, financing 100% on commissions, free searching fee. See Bldg. Dept. THOMPSON CONSTRUCTION SYSTEM, INC. ... suite 1217 Detwiler Bldg. MA. 8686

IF YOU have a good clear or slightly incumbered lot in good location, I will trade a beautiful piece of property close to Wilshire dist. Bringing in $1344 per month. Phone MR. WOODS, BE. 2117.

J. M. CLOSE, 241 N. Western ave.

WANTED—Clear res. city lots, exchange for income. $100 mo. from ... interest, increasing 20% yearly for 10 mos. No assessment, taxes, ... protect. Address M, box 414, TIMES BRANCH.

IF you don't want to keep that lot, put us to work selling it for you. ... to sell we will trade it on beautiful L. A. home. Phone for MR. ... CONSOLIDATED BLDG.

VACANT lots, bks., tracts, W. hlf. L. A., where restrictions purch. and trade. Dealing with owner. Address N, box 409, TIMES BRANCH.

WANTED—Acreage, pipe for subdivision. MR. HOGAN, WRIGHT & HOGAN, INC., 1666 N. Vermont av. Ph. OL. 5221 or OL. 8421.

WANTED—
Real Estate

Miscellaneous

CASH for California property if priced right by exchanging for Florida, quick sale property. Want Florida ... Box A, pt. 2, 1424 APPLETON, Long Beach, Cal.

IF YOUR price right? We can bring ... cash buyers at once if you have a bargain to offer. Give us the details, we do the rest. 304 BANK OF ITALY BLDG. TR. 1061.

DO YOU WANT TO SELL NOW? ... WE WILL ABSOLUTELY ... SELL YOUR REAL ESTATE ... WITHIN 10 DAYS. VA. 4551. ... 720 STOCK EXCHANGE BLDG.

THIS is the time to dispose of your property. We positively can sell it within 10 days. 764 S. GRAND. FA. 1461.

I SELL your real estate. $25 advertising included. Results guaranteed. ... DANGREMONT, Auctioneer. ... 6626.

DBLE. in Pico to Expos. Blvd. Main to about Western. $5000 cash. $8. ... 1488.

HAVE you property to sell? Try my plan. It works. SMITH. HO. 6715.

Houses

WANTED by responsible party, 4-rm. bungalow, N.W. section. Have $300 equity new Moon Fordor brougham. Want to trade in as 1st payment. Can make substantial monthly payments. Address M, box 540, TIMES BRANCH.

WANTED—
Bungalow home, not over $6000, terms or cash, but must be real bargain. Address N, box 413, TIMES BRANCH.

TO buy 5 old houses, each containing from 5 to 8 rooms. Wilshire district preferred. Will pay cash. 4115 E. 20th St., near Western ave.

WANTED—S.W. bungs., or income. Must be bargain. Live organization. 1264 VERMONT. DRexel 5438.

LEASE, or might buy 4-5 rm. house, fur. or unfurn., west side. Address P, box 284, TIMES OFFICE.

Lots

WILL PAY CASH for your lot if well located for immediate improv. or will build for you, financing 100% on commissions, free searching fee. See Bldg. Dept. THOMPSON CONSTRUCTION SYSTEM, INC. ... suite 1217 Detwiler Bldg. MA. 8686

IF YOU have a good clear or slightly incumbered lot in good location, I will trade a beautiful piece of property close to Wilshire dist. Bringing in $1344 per month. Phone MR. WOODS, BE. 2117.

J. M. CLOSE, 241 N. Western ave.

WANTED—Clear res. city lots, exchange for income. $100 mo. from ... interest, increasing 20% yearly for 10 mos. No assessment, taxes, ... protect. Address M, box 414, TIMES BRANCH.

IF you don't want to keep that lot, put us to work selling it for you. ... to sell we will trade it on beautiful L. A. home. Phone for MR. ... CONSOLIDATED BLDG.

VACANT lots, bks., tracts, W. hlf. L. A., where restrictions purch. and trade. Dealing with owner. Address N, box 409, TIMES BRANCH.

WANTED—Acreage, pipe for subdivision. MR. HOGAN, WRIGHT & HOGAN, INC., 1666 N. Vermont av. Ph. OL. 5221 or OL. 8421.

ACREAGE, SUBDIVISION—
Miscellaneous

THE HOLLYWOOD OF LANKERSHIM

MR. SUBDIVIDER, HERE IS YOUR CHANCE

138 acres close in Hollywood, nr. Ventura Blvd. Best loc. Beautiful trees, mtn. view. MRS. M. E. McCANN, 6328 Lankershim Blvd.

EXCEPTIONALLY good cabin site acreage in the Cleveland National Forest, but a short distance from a large lake and in the direct path of large improvements and adjacent to highway 39 to $15 in parcels of 160 acres or more. MR. HILL, 1107 West 7th st.

RIPE FOR SUBDIVISION

Last close in property of 20 acres in Belvedere by owning on thru blvd., connecting Valley & Whittier Blvds. $1500 an acre, water, gas & elect. on prop. 4185 LEIGH ST. AN. 2340

WANTED—A real live firm to handle San Bernardino mountain property. Large tracts and subdivision to sell and trade. Dealing with owner. Address N, box 408, TIMES BRANCH.

WANTED—Acreage, pipe for subdivision. MR. HOGAN, WRIGHT & HOGAN, INC., 1666 N. Vermont av. Ph. OL. 5221 or OL. 8421.

WANTED—
Real Estate

Miscellaneous

CASH for California property if priced right by exchanging for Florida, quick sale property. Want Florida ... Box A, pt. 2, 1424 APPLETON, Long Beach, Cal.

IF YOUR price right? We can bring ... cash buyers at once if you have a bargain to offer. Give us the details, we do the rest. 304 BANK OF ITALY BLDG. TR. 1061.

DO YOU WANT TO SELL NOW? ... WE WILL ABSOLUTELY ... SELL YOUR REAL ESTATE ... WITHIN 10 DAYS. VA. 4551. ... 720 STOCK EXCHANGE BLDG.

THIS is the time to dispose of your property. We positively can sell it within 10 days. 764 S. GRAND. FA. 1461.

I SELL your real estate. $25 advertising included. Results guaranteed. ... DANGREMONT, Auctioneer. ... 6626.

DBLE. in Pico to Expos. Blvd. Main to about Western. $5000 cash. $8. ... 1488.

HAVE you property to sell? Try my plan. It works. SMITH. HO. 6715.

Houses

WANTED by responsible party, 4-rm. bungalow, N.W. section. Have $300 equity new Moon Fordor brougham. Want to trade in as 1st payment. Can make substantial monthly payments. Address M, box 540, TIMES BRANCH.

WANTED—
Bungalow home, not over $6000, terms or cash, but must be real bargain. Address N, box 413, TIMES BRANCH.

TO buy 5 old houses, each containing from 5 to 8 rooms. Wilshire district preferred. Will pay cash. 4115 E. 20th St., near Western ave.

WANTED—S.W. bungs., or income. Must be bargain. Live organization. 1264 VERMONT. DRexel 5438.

LEASE, or might buy 4-5 rm. house, fur. or unfurn., west side. Address P, box 284, TIMES OFFICE.

Lots

WILL PAY CASH for your lot if well located for immediate improv. or will build for you, financing 100% on commissions, free searching fee. See Bldg. Dept. THOMPSON CONSTRUCTION SYSTEM, INC. ... suite 1217 Detwiler Bldg. MA. 8686

IF YOU have a good clear or slightly incumbered lot in good location, I will trade a beautiful piece of property close to Wilshire dist. Bringing in $1344 per month. Phone MR. WOODS, BE. 2117.

J. M. CLOSE, 241 N. Western ave.

WANTED—Clear res. city lots, exchange for income. $100 mo. from ... interest, increasing 20% yearly for 10 mos. No assessment, taxes, ... protect. Address M, box 414, TIMES BRANCH.

IF you don't want to keep that lot, put us to work selling it for you. ... to sell we will trade it on beautiful L. A. home. Phone for MR. ... CONSOLIDATED BLDG.

VACANT lots, bks., tracts, W. hlf. L. A., where restrictions purch. and trade. Dealing with owner. Address N, box 409, TIMES BRANCH.

WANTED—Acreage, pipe for subdivision. MR. HOGAN, WRIGHT & HOGAN, INC., 1666 N. Vermont av. Ph. OL. 5221 or OL. 8421.

REAL ESTATE—
For Exchange

Miscellaneous

WANTED—Improved business property to $100,000. Have clear Beverly Hills home, 2 years old, near hotel. $40,000 cash or will assume.

Also nearly new $25,000 residence on view lot in Hollywood for improved business or income property to $50,000. Property shows good income and be rightly priced. McDowell, manager of exchange dept. OXford 6168.

JOHN A. VAUGHAN CORP. 1304 Wilshire, Beverly Hills.

WANT N. Y. Detroit and other eastern, also Seattle and San Diego, for Southern Cal., city and country property.

Have Imperial ranches for L. A. or San Diego property.

47 acres for subdivision near Palms. Want all classes of property for exchange. SEE MILNE. 716 Story Bldg. TU. 3628.

CASH & 203 Acres farm land.

Subdivision suitable for fruit, nuts, & poultry, building lots for L. income, flat, hotel, apt., property or for. & lease. OWNER, 703 Hollingsworth, 4th & Hill. VA. 17046.

IF you have property of any description to exchange, phone our exchange department and they will match it.

MR. ELAHEI, Exchange Dept., JOHN A. VAUGHAN CORP., Inc. MR. HOGAN, WRIGHT & HOGAN, INC., 1666 N. Vermont av. Ph. OL. 5221 or OL. 8421.

WANTED—
Real Estate

Miscellaneous

CASH for California property if priced right by exchanging for Florida, quick sale property. Want Florida ... Box A, pt. 2, 1424 APPLETON, Long Beach, Cal.

IF YOUR price right? We can bring ... cash buyers at once if you have a bargain to offer. Give us the details, we do the rest. 304 BANK OF ITALY BLDG. TR. 1061.

DO YOU WANT TO SELL NOW? ... WE WILL ABSOLUTELY ... SELL YOUR REAL ESTATE ... WITHIN 10 DAYS. VA. 4551. ... 720 STOCK EXCHANGE BLDG.

THIS is the time to dispose of your property. We positively can sell it within 10 days. 764 S. GRAND. FA. 1461.

I SELL your real estate. $25 advertising included. Results guaranteed. ... DANGREMONT, Auctioneer. ... 6626.

DBLE. in Pico to Expos. Blvd. Main to about Western. $5000 cash. $8. ... 1488.

HAVE you property to sell? Try my plan. It works. SMITH. HO. 6715.

Houses

WANTED by responsible party, 4-rm. bungalow, N.W. section. Have $300 equity new Moon Fordor brougham. Want to trade in as 1st payment. Can make substantial monthly payments. Address M, box 540, TIMES BRANCH.

WANTED—
Bungalow home, not over $6000, terms or cash, but must be real bargain. Address N, box 413, TIMES BRANCH.

TO buy 5 old houses, each containing from 5 to 8 rooms. Wilshire district preferred. Will pay cash. 4115 E. 20th St., near Western ave.

WANTED—S.W. bungs., or income. Must be bargain. Live organization. 1264 VERMONT. DRexel 5438.

LEASE, or might buy 4-5 rm. house, fur. or unfurn., west side. Address P, box 284, TIMES OFFICE.

Lots

WILL PAY CASH for your lot if well located for immediate improv. or will build for you, financing 100% on commissions, free searching fee. See Bldg. Dept. THOMPSON CONSTRUCTION SYSTEM, INC. ... suite 1217 Detwiler Bldg. MA. 8686

IF YOU have a good clear or slightly incumbered lot in good location, I will trade a beautiful piece of property close to Wilshire dist. Bringing in $1344 per month. Phone MR. WOODS, BE. 2117.

J. M. CLOSE, 241 N. Western ave.

WANTED—Clear res. city lots, exchange for income. $100 mo. from ... interest, increasing 20% yearly for 10 mos. No assessment, taxes, ... protect. Address M, box 414, TIMES BRANCH.

IF you don't want to keep that lot, put us to work selling it for you. ... to sell we will trade it on beautiful L. A. home. Phone for MR. ... CONSOLIDATED BLDG.

VACANT lots, bks., tracts, W. hlf. L. A., where restrictions purch. and trade. Dealing with owner. Address N, box 409, TIMES BRANCH.

WANTED—Acreage, pipe for subdivision. MR. HOGAN, WRIGHT & HOGAN, INC., 1666 N. Vermont av. Ph. OL. 5221 or OL. 8421.

REAL ESTATE—
For Exchange

Miscellaneous

WANTED—Improved business property to $100,000. Have clear Beverly Hills home, 2 years old, near hotel. $40,000 cash or will assume.

Also nearly new $25,000 residence on view lot in Hollywood for improved business or income property to $50,000. Property shows good income and be rightly priced. McDowell, manager of exchange dept. OXford 6168.

JOHN A. VAUGHAN CORP. 1304 Wilshire, Beverly Hills.

WANT N. Y. Detroit and other eastern, also Seattle and San Diego, for Southern Cal., city and country property.

Have Imperial ranches for L. A. or San Diego property.

47 acres for subdivision near Palms. Want all classes of property for exchange. SEE MILNE. 716 Story Bldg. TU. 3628.

CASH & 203 Acres farm land.

Subdivision suitable for fruit, nuts, & poultry, building lots for L. income, flat, hotel, apt., property or for. & lease. OWNER, 703 Hollingsworth, 4th & Hill. VA. 17046.

IF you have property of any description to exchange, phone our exchange department and they will match it.

MR. ELAHEI, Exchange Dept., JOHN A. VAUGHAN CORP., Inc. MR. HOGAN, WRIGHT & HOGAN, INC., 1666 N. Vermont av. Ph. OL. 5221 or OL. 8421.

REAL ESTATE—
For Exchange

Miscellaneous

EXCHANGES NOT ONE BUT THOUSANDS

200,000 exchange sheets mailed in 1925. List closes Jan. 1, 1926. Will have 50,000 sheets of choice exchanges then. Is your property listed with us? If you want to exchange, get your description in by Jan. 1, 1926.

PHILLIPS & REAM. HO. 4140. 747-749 N. Western. HO. 6783.

320 ACRES, part alfalfa, near Brawley, $200 per a. mtg. $16,000. Want city income or vacant. This is worth your hurry. Also 320 a. improved near Denver, $25 per a. Want double or vacant. HART REALTY CO., 206 W. Bdwy., Glendale.

FOR EXCHANGE—NEW, MODERN 6-RM. HOUSE. Clear, $7500, want chicken ranch, will assume. FEDERAL REALTY CO., 686 New C. of C. Bldg. VA. 4647

WE want high-class business property, apt., flats or any other first-class property for exchange. Owners only. M. FERGUSON CO., REALTORS DU. 0573. 2607 W. 7th. DR. 1628.

EXCHANGE 6-room mod. house for vacant or chicken ranch. 76292.

EXCH. 5-room mod. house for vac. lots or pt. pymt. on inc. Own. only. 7529.

10 A., well improved orange grove for city property. EM. 4259; EM. 4491.

Houses

LEAVING Calif. on or before Feb. 15, 1926, will trade my elegant English stucco home, 6 large rooms, 3 bedrms., hardwd. floors, tile bath, all decorated walls & ceils., with garage & cement driveway, shrubs, lawn & sprinkler system. Price is $8000. My equity is $2000. Loan for cash. Balance payable $40 per mo. including interest. 1st mtg. has 5 years to run. Will accept diamonds, good lot or high grade auto. OWNER, 917 E. Sheshan, 2644 N. Lake ave., Altadena. Even. Call Sterling 4149.

FOR EXCHANGE—Suitable for residence, guest home or apt.-house site, 2 lots, 100x150 ea., 2 baths, 6-rm. house, N.E. cor. lot, 79x178; B sons; refinanced $25,000 cash for lot; will take $22,500 cash. N.W. cor. Santa Monica, or ranch for equity. $15,500. Want quick action. 1427 S. ST. ANDREWS PL. Owner. 747881.

FOR EXCHANGE—Splendid modern 5-room house, fine location, high ground, near Washington and Western ave. Price $14,500. Want lot or bungalow, city or suburban. $4000 to $9000, balance mortgage. CHAS. UMBSTEAD, 404 Johnson Bldg.

WANTED—Lot in Wilshire or Hollywood in exchange for fine bungalow on 42nd st., Los Angeles, 5 rms. & large sleeping porch, 2 bdrms., B. Zone lot 80x127. Price $11,000; equity $1100. OWNER, 1241 W. 42ND ST. UN. 3020.

$3000 EQUITY elegant English type brick & stucco home, Pasadena, dbl. garage, 50x170 ft. lot. Every modern convenience. Balance $40 per mo. Want car, diamonds, lot, or what? OWNER, 1423 Mill. TR. 2396.

MODERN bungalow, 1010 Cory ave., near Doheny Or. and Sunset, 5 rms., double garage, fine view. Will exchange for lot, auto or equity in 6-room place in northwest. DRexel 4464.

HAVE $7000 Wichita, Kansas, equity in modern res., also $3500 equity in A. 8-rm. stucco, sch. for good small home & business. MR. TURNER. TR. 2395.

JUST finishing new 5-rm. stucco bung., Normandy type, Beverly Hills Westwood. $7250. Take Westwood lot eq. owner's builder. OX. 4956.

FOR EXCHANGE—Equity in house in South Gate, for good clear lot, or will assume. 2910 Liberty Blvd., South Gate.

FOR SALE OR EXCHANGE—My beautiful 4-room bungalow on 14th ave., Venice. Will trade for lot. 1232 W. 54th st., L. A. UN. 2611.

7-ROOM bungalow, lot 40x194, to alley, 3 bedrms., tile bath, hdwd. floors, MARLOW, 503 Story. MAin 1128.

FURNISHED duplex, Hollywood, income $2140. Take good clear lot. Ph. DR. 0792.

BERKELEY—4-room bung. Nr. U. Will trade for Holly. A. bung. Address P, box 13, TIMES OFFICE.

TRADE new 4-room bungalow, 1429 Estate Ave., Elysian Park, for lot. VA. 4151.

BEAUT. new 5-rm. Hollywood home for trust deed or bung. HE. 3585.

Lots

IF you have a good clear or slightly incumbered lot in good location, I will trade a beautiful piece of property close to Wilshire dist. Bringing in $1344 per month. Phone MR. WOODS, BE. 2117. J. M. CLOSE, 241 N. Western ave.

WANT Bungalow in Wilshire or Hollywood in exchange for unrestricted lot on S. Moneta near 120th st. Owner is residing on lot. Price $5000, equity $2000. Owner, 1241 42ND ST. UN. 3020.

WILL EXCHANGE clear lot, in Sub. N. Wash., suitable for flat or duplex, $4700 and some cash, for duplex, bungalow or flat. 4449 W. WASHINGTON, EM. 1079

WILL take good cheap lot as down payment on 5-room clear modern stucco bungalow, $5300. SIERRA CRAFT, CA. 6484.

Business Property

100x228 on SUNSET BLVD. (Hollywood), 1 block from Western ave. IMPROVED. Price $90,000. Will take trade to $25,000, some cash. Owner, 1241 42ND ST. UN. 3020. ... of property for exchange. BUCHTEL-BEAN CO., 1st st. GRanite 4096

BEAUTIFUL store, big side, rear entrance for, in Los Angeles, trade for income up to $1,000. GRANT, 408 National City Bank Bldg. MA. 8881.

WEST 8TH ST. LARGE BUSINESS site, partly improved. Will GO So. Cal. CLEAR RANCH for $60,000 equity. 405 S. Hill st.

EXCHANGE Hollywood business corner lot for apartment house in Wilshire or Hollywood. Phone GR. 9814.

Income Property

WILSHIRE FLAT FOR EXCHANGE

Beautiful Spanish stucco flat of 6 rooms each. Mahogany doors throughout. Finest class of everything. 60-ft. lot and alley. Fully occupied. Income $3600 mo. or $4320 year. This flat has always been held at $50,000 or more before offered for trade. Business conditions make it necessary for owner to reduce his holdings at once. Price reduced to $42,500, and will take part cash and balance trade for equity of $17,500. Carries loan of $15,000 at 7%. Will consider a good single or double bungalow, clear residential lot or trust deeds with $5000 to $10,000 cash. This is a bargain. Call MR. CROSBY

BURTON & CO., WESTERN AVE. AT 10TH. EM. 9171.

WILSHIRE dist. 8, New Hampshire, 8-room, 2-bath, Colonial, porches, 6-room cottage, 100 ft. frontage, adjoining Masonic Temple and postoffice. $24,000. Price for cash. Consider walnut or orange grove in trade. 1230 S. NEW HAMPSHIRE.

6 APT. building on Gower st., north of Hollywood Blvd. Total price $35,000. Will accept lots or trust deeds for equity of $12,000. No monthly payments, balance of $10,000.

3208 Beechwood Dr. GR. 6251

NEW EGYPTIAN FLAT BLDG.

One of the choicest cor. in Hollywood, nr. Y.C.A. 8 apts., 4-rm. Egyptian flats. Owner unable to care for same. Take unimp. property for full particulars. Call 417 HIBERNIAN BLDG. VA. 7173.

DOUBLE bungalow key lot, only 90 feet from Western ave., has wonderful full basement. Income $1200. Incumbrance $8000. Will take good trust deeds or clear lot for equity. 1241 WEST 42ND ST. UN. 3020.

TWO 10-rm. stucco duplexes on corner lot, $8x180, one blk. to Vermont, near Hollywood Blvd. Rented. One mtg. $16,000, want home or good lots for sale. Submit. LONDON REALTY, 2726 Sunset. DU. 20071.

BEAUTIFUL SPANISH DOUBLES

Have several 9 and 10-room doubles in Hollywood, will sell on E-Z terms or trade good bldg. lot. Call MR. LEWIS. GL. 1183.

WANT clear lots or what? for $40,000 equity in fine, near-in apt. bldg. Walking distance. CUNNINGHAM, 725 H. Hellman Bldg.

$42,000 EQUITY in fine Hollywood apt. Income $1100 per mo. Want some cash and clear property. Courtesy to agents. OWNER, 1423 Mill. TR. 2396.

STUCCO flat nr. W. Adams & S. Fig., ueros. $14,000, yearly inc. $2100. Want part or all in some cash for $8000 eq. M. B. Hoven, WH. 3762.

$8000 EQUITY in beautiful new flat for good paper or lots. West or northwest. WH. 4613.

$13,000 EQUITY bung. st., close in, Pr. $22,500. Will GO country. THOMAS. 709 S. Bonnie Brae

Suburban Property

FOR EXCHANGE—BEAUTIFUL 5-ROOM SPANISH STUCCO IN ARCADIA. Hardwood floors, sun finish, double garage, chickens & equipment, clear. Want duplex flat or court. Will assume. J. E. TALLY with Della Burbank, 3 Santa Anita Drive, Arcadia. Phone 110-J. Residence phone Monrovia, Black 141.

REAL ESTATE—
For Exchange

Country Property

5 ACRES walnuts equipped for 1500 chickens, 2-story house, 8 rooms, modern, good water rights in city of Pomona. Want L. A. home. C. F. BLAKEMORE CO., 920 Van Nuys Bldg.

I SPECIALIZE in ELSINORE, HEMET, SAN JACINTO ranch properties. FRUIT, WALNUTS, ALFALFA Exclusive bargains only. JNO. DEEGAN, 810 Stock Ex. Bldg.

EQUITY $3000 mtg., $3000, 10 A. oranges & lemons, want business or apt. site. 7445 Sunset. GR. 7103.

45 A., FRUIT, piped, 2 houses, tractor, fully equipped, $50,000, clear, for inc. or vacant. OX. 5991.

TO LOAN—
Money

Real Estate Improvements

MONEY

FOR MORTGAGES, TRUST DEEDS AND BUILDING LOANS STRAIGHT OR MONTHLY PAYMENTS. ANY AMOUNT. SEE MR. HILEMAN

GEO. H. READ, Inc. 407-9 EVERYBODY'S, 6TH. OXford 6177.

7% MONEY 7%
BUILDING LOANS
WANTED
ATTACHE
"LIBERAL APPRAISALS"
$25,000 to $50,000 preferred.
Quick action on right locations.

THE CALIFORNIA MTG. CO., 604 Haas Bldg. TUcker 2511.

BUILDING LOANS
OUR OWN FUNDS
FIRST MORTGAGE MONEY
$2000 TO $50,000
IMPROVED CITY PROPERTY
TRUST DEEDS PURCHASED
THE WILLIAM WILSON CO.
"Over 35 Years of Service."
618 Pershing Square Bg. VA. 2001

QUICK ACTION

FREE APPRAISAL
PRIVATE MONEY FOR MORTGAGES AND TRUST DEEDS. ANY AMOUNT. NEW FIRST & SECOND LOANS MADE.
WM. H. WOLFERT MTG. CO. 1017 Rives-Strong Bldg. TR. 2199

5½% MONEY—ONLY—5½%

WE NOW LOAN MONEY AT ONLY 5½% INTEREST ON IMPROVED PROPERTY. STRAIGHT LOAN OR PAYMENT PLAN.
THOMAS MORTGAGE COMPANY.
HOLLYWOOD BRANCH.
6338 HOLLYWOOD BD. GL. 6409.
ASSOCIATED MORTGAGE CO.
612-615 BANK OF ITALY BLDG.
TELEPHONE TRinity 8566.

BLDG. LOANS. LOANS ON IMPROVED PROPERTY.
FUNDS IMMEDIATELY AVAILABLE.
CURRENT INTEREST.

MONEY TO LOAN—
$1000 TO $5000
WE MAKE CONSTRUCTION LOANS
CONWAY & GLEASNER
1027 CITIZENS NATL. BK. BLDG.
BRANCH OFFICE, 847 N. Western.

6% RESIDENTIAL LOANS
5½% ON 40% LOANS
1 TO 10 YEARS
PROMPT ACTION.
WINTER INVESTMENT COMPANY
1109-1111 VAN NUYS BLDG.
Phone 97011.

CORRESPONDENT
NEW YORK LIFE INS. COMPANY

SEE US FOR REAL ESTATE LOANS
WITH THE LOWEST INTEREST RATE
$10 per $1000 per mo., including int. or faster if desired. Can combine two or more loans. No renewal expense as in 3-year loans. No appraisal fees. Some homes required for paying off loan.
THE WM. W. HARWOOD CO.,
4151 Pac. Finance Bldg. VA. 5329.

STRAIGHT THREE-YEAR and MONTHLY PAYMENT—MONEY TO LOAN
Any amount from $5000 to $100,000. Quick action. No rate reasonable.
PACIFIC INVESTMENT CO.,
315 W. Sixth st. MI. 6658.

WE LOAN on your own Money
Quick service.
Free appraisals, quick action
Reasonable rates.
Building loans a specialty.
PREMIER MTG. & SECURITIES CO
1222 Citizens National Bk. Bldg.
Phone BRoadway 5111. TUcker 2511.

LOANS OF $10,000.00 UP

For building or improved, can arrange terms to suit conditions. Also fund deeds $10,000 up. Will consider outside towns.
ROBBINS LITTLE, R. A. MARR, 412 Van Nuys Bldg. TR. 6484.
Phone MR. 3461—TU. 2404.

6% MONEY
Large or small construction loans. Large or small construction loans. Finance Bond issues in any amount. We buy trust deeds and contracts. Over 20 years' experience in L. A. Phone for representative to call. 311-2-5 Spring Arcade Bldg. MI. 0849.

SHORT TERM LOANS
On real estate and contracts. MONEY READY. 24 hours. No red tape. No high rates. No bonuses. We also buy. Loan money on trust deeds and mortgages.
MILEY & CO.,
Room 803. 453 S. Spring st.

IT WILL PAY YOU TO INVESTIGATE if you are in the market to borrow on a building or vacant lot, monthly payment or straight. We also buy & sell mortgages and trust deeds.
METROPOLITAN SECURITIES CO.
W. 3rd & Hill sts. MI. 8111.

OUR OWN MONEY READY

TO FINANCE ALL KINDS OF BUILDING. MONEY TO LOAN ON ALL KINDS OF PROPERTY.
SECURITY MORTGAGE CO.,
491 N. Western ave. GR. 1203.

7% BUILDING LOANS
6% IMPROVED LOANS
BOND ISSUES & TRUST DEEDS
LOW RATES. QUICK SERVICE
ABBOTTS-DEAN & STORY
Come or phone GL. 3849.

HAVE client with $4000 to loan at 6% on good first mortgage.

W. ROSS CAMPBELL COMPANY
713-14 S. Spring st. VAndike 1177.

ANY amt. $2000 to million, on improved properties in Los Angeles.
A. F. HEAL Mtr. Loan Dept.
1001 Stock Exch. Bldg. TR. 6434

CONSERVATIVE LOANS DESIRED
Large or small amounts.
Buy first mortgages, city or farm.
BENNETT, 200 Lane Mtge. Bldg.

HAVE money to loan on best of terms to refinance existing mortgages or to finance new construction. Residence and business buildings. Call MR. TOOS. TU. 6932.

7%—1ST MORTGAGE LOANS—7%
WM. H. WOLFERT MTG. CO.
BUILDING LOANS. ANY AMOUNT
KRIS MORTGAGE COMPANY
806 SECURITY BLDG. TR. 9249.

AMPLE funds for FIRST MTGS. and trust deeds, no commission. 100% building loans, large or small. We will draw you plans free. 1236 W. M. GARLAND BLDG., 8th & Spring

MONEY TO LOAN
Straight or payment.
Prompt action, low rates.
W. ROSS CAMPBELL CO.,
712-14 S. Spring Street. VA. 1177.

6% TO 7% private money, city, ranch, S. F. Bungalow & Co., 320 Detwiler Bldg. Hugh K. Walker, Jr., & S. R. Earnest. TR. 9075.

6% BUILDING LOANS
FOR CONSTRUCTION
UNITED STATES MTG. CO.,
606 Title Ins. Bldg., Tu. 6378.

MONEY to loan at current rates on Los Angeles or Santa Monica real estate. 315 FINANCIAL CENTER BLDG.

WE make a buy first mtgs. & T.D.'s. Get our easy terms before closing. WESTERN AVE. REALTY CO. 3468 W. 6th st. DU. 4818.

PRIVATE money to loan on Hollywood trust deeds. Prefer amts. 1 to $5000, immediate action. 307 GUARANTY BLDG., HE. 0466.

CALL Marcus and list mtg. loans, bldg. loans & T.D.
BAGBY & WITTLER,
418 Com'l Exch. Bldg. TR. 8401.

WE have money to loan on 1st and 2nd mortgages, anywhere.
MILEY & CO.
803 STACK BLDG., TUcker 7370.

6½% MONEY TO LOAN 6½%
Building and straight loans.
BENJ. F. McLOUTH COMPANY
756 S. Spring st. Rm. 405. TR.0405

$2000 TO $60,000 TO LOAN—
L. K. Michael or J. Edmund Snow.
WITH CLENDENON BROS.
800 Central Bldg. TUcker 8954.

FIRST AND SECOND LOANS
$500 to $50,000. Lowest rates, prompt service. 425 TITLE INS. BLDG., Faber 1694.

CHEAP money, 1st mtgs., T.D.'s contracts & mtgd. bot. Owners, see Wm. J. Johnson, 215 W. 6. r. 1116. MA 5848.

$47,500 to buy good mortgages & trust deeds in or near Los Angeles. Prefer to deal with owner. MR. JONES, 817 Lincoln Bldg. VA. 2762.

$5000 for 1 or 2nd T. D.'s at 1% int. per mo. No dis. 319 N. WESTERN. HOBy. 6971.

TO LOAN—
Money

Real Estate Improvements

MONEY TO LOAN
7% INTEREST
OUR OWN MONEY
$2000 TO $20,000
ON FIRST MORTGAGES
IMMEDIATE ACTION

We investigate property immediately without binding you with an application and if your security is satisfactory we will accept and close loan in 24 hours.

Courteous and prompt attention to all applicants. Our Paid-Up Capital and Surplus amounts to $1,500,000, and we always have money for good first mortgages.

AMERICAN MORTGAGE CO.
Frank N. Fish, President.
1047-1049 S. Hill st.
TRinity 6181.

5½% MONEY

Prudential Insurance Co. Funds

We are making loans on improved property in Los Angeles and immediate vicinity on the most liberal terms offered in the city.

Long time loans at low rates.

THOMAS MORTGAGE CO.

MI. 7110. 933 Van Nuys Bldg.

WE LOAN
OUR OWN MONEY
ON REAL ESTATE
NO COMMISSION. QUICK ACTION

BUILDING LOANS

JOHN M. C. MARBLE CO.
816 STOCK EXCHANGE BLDG.
639 SO. SPRING.
TELEPHONE MEtro. 1538.

WE MAKE CITY HOME LOANS
ALSO IN GOOD OUTSIDE TOWNS
For building or on already built-on mtg. payment plan at $12 per mo. per $1000. (Interest and principal) on definite contract, which pays out in 10 years. Can pay faster and stop interest or pay off at any time after one year WITHOUT BONUS. Interest on unpaid mo. bal. only 1% office fee. Loaned $1,750,000 in 1925. EXPERIENCE YOU PROMPT SERVICE & A SQUARE DEAL. PRIVATE MTG. & TR. BLDG. & LOAN ASSN. 722 S. SPRING.

5½% AND 6% MONEY

BUILDING LOANS, exclusively Our Own Funds

We are building loan specialists. At completion we refinance with 5½ and 6% money, lowest commissions, 7% yrs., straight, if des

MORTGAGES—Trust Deeds

WE BUY
OR
SELL
MORTGAGES
TRUST DEEDS
AND
CONTRACTS

LOANS
ON
FLATS
DUPLEXES

BUILDING LOANS

LIFE INSURANCE MONEY
FOR
LARGE DOWNTOWN LOANS

ROVEY BANDY CORPORATION
FINANCIERS
810 NATIONAL CITY BANK BLDG.
810 SOUTH SPRING ST.
PHONE TRinity 7131

FIRST MORTGAGE
8% INTEREST. $250 BONUS
Will pay 8% interest & $250 bonus for first mortgage of $2500 due in 5 years. Security beautiful large 5-rm. strictly modern Spanish type stucco bungalow, located on Manchester. We have 12 of these, you may have one or all.
ROBT. A. KLEIN & CO., INC.,
5400 W. Slauson. VE. 6111.
128 S. Market st., Inglewood.
Phone 640.

WE BUY
MORTGAGES AND DEEDS OF TRUST. ALSO SELLERS' CONTRACTS, SECURED BY IMP. REAL ESTATE, IN OR NEAR LOS ANGELES.
BUILDING LOANS
PROMPT SERVICE.
RESOURCES OVER $1,000,000.
UNION MTG. COMPANY OF CAL.
3RD FLOOR, 540 S. BROADWAY

FOR SALE—2 purchase price trust deeds, $1250 each, due 1 year, 8% interest.
First mortgages made by Mortgage Guarantee Company, due in 10 years, 6½%. Security brand new bungalows.
Will allow liberal discount.
ROVEY-BANDY CORPORATION
810 Nat'l City Bk. Bldg. TR. 7131.

$810 DISCOUNT
TRUST DEED
Owner will sell $2700 trust deed, payable $40 month, including interest, at 8% for $1890. Security, 5-room new and beautiful Spanish type stucco home, good location & to responsible party. Address
$2700—FOR—$1890
ROBERT A. KLEIN & CO., Inc.
5400 W. Slauson. VE. 6111.

$16,000 1ST mtg., 3 yrs., 8% int., 11-acre bearing olive grove, near San Fernando, close 4 blocks from schl. Age, 11-room, 2-story house, strictly mod., cost $20,000 to build. Land conservatively worth $2000 per a. To take up $14,000 bank loan. Conservative value $46,000. Will give bonus for quick acceptance. Present
WM. H. WOLPERT MTG. CO.
1017 Rives Strong Bldg. TR. 2169

PURCHASE price, trust deed $750, discount, payable $20 mo., all due 1 year. $1200, 7 rms., deed 8%, 2nd to $10000 1st mtg., payable $20 mo. 5-room home, value $10000, located at 4731 Lafayette, Highland Park. See 501 LAUGHLIN BLDG. TR. 1691.

$1500 TRUST DEED, CONTRACTOR'S PAPER, SECURED BY NEW 5-ROOM STUCCO, $1200 W. 7th. ONLY JUST OFF MAIN ST. WILL DISCOUNT 25%.
PHONE VINCENT, HUmbolt 9000.

GET my offer before selling mortgages, trust deeds, contracts, my own funds. No escrow, no agency commission or appraisement fee.
ROBT. O. NOURSE, 1017 Title Ins. Bldg. 124 S. Spring. TU. 6111.

A-1 1ST mtg., $2500. Sold to yield 8% per annum, int. payable quarterly, 4 years remaining. Ample desirable location. GIBRALTAR FINANCE CORP., 245 E. Broadway Blvd., Glendale. Phone Glendale 132.

WILL discount my $1500 first mtg. on $3000 HOMER lot on South Park ave. Will allow $200. 2500 W. PERSHING SQUARE BLDG. VA. 7474.

$1500 TRUST DEED FOR SALE, 7 yrs., 6%; first deposit, semi-monthly fully amortized, unobtainable elsewhere. Call MR. BONE, TR. 6111.

$7500 1st mtg., 6%, 3 yrs., on property near 2nd & Flower. Value $12,000, being 16 rooms. Fire ins. $10,000. Will discount.
ROBT. A. KLEIN & CO., INC.,
501 LAUGHLIN BLDG. TR. 1691.

CONTRACTOR has several good first mortgages for sale, running 1 to 3 years, 8% interest, will pay good bonus for prompt action. Address box 187, TIMES OFFICE.

$5000 1ST mtg., 5%, payable quarterly. Beautiful 6-room bungalow, sold for $6,150. Only $1000 cash.
GIBRALTAR FINANCE CO., 1002 Farmers & Merchants Bank Bldg. TR. 6711

SACRIFICE $4000 1st mtg. for $3600. Pays 8% int., exceptional sec. in 6-rm. English stucco home, 2 yrs. old, wonderful location, 7 SHERMAN, 2660 N. Lake ave., Pasadena.

$7 T. D. for 1, 2 and 3, in amounts of $1000 to $5000 each, payable monthly, for sale at liberal discount. Max Schumacher & Co., 439 Security Bldg. 6th and Spring. 392-249.

WANTED—$5000, 8%, on my home, 6421 Romaine ave., 5 blks. east of Hoover. 5 large rms. and breakfast nook, value $8500. Owner on premises. PHONE TR. 6515.

FOR $10000—5 years, we give you 6% and a bonus of $2000 in land at cash price, or exchange value. See MR. GOODE, 1009 So. Grand. VA. 5696.

25% DISCOUNT
T.D.s, DUE 22 MONTHS
payments made, sold $8000. First $2740, equity $1370.
627 BANK ITALY BLDG. VA. 2562

QUICK ACTION guaranteed. Get our offer before soliciting your mortgages & trust deeds.
R. ROOF, INC., BR. 6448.
416 Pacific Mutual Bldg.

FOR SALE—$4200, 5%, 1st mtg., 118 S. Willemore Drive, Beverly Hills, new 5-room bungalow, due 1931.
MARINE GUARANTY CO.
818 Financial Center Bldg. BR. 4813

$14,500 purchase money T. D. due in 6 mos., 7% int., 7½% discount to 1st $11,000, int. 7%. Owner's value $20,000. LINCOLN, TR. 7067.

REFINANCING First and Second MORTGAGES without discount.
MERRICK & RUDDICK, INC.,
811 Security Bldg. VA. 4966.

I HAVE private money for A-1 trust deeds and 1st mtgs. Prefer to deal directly with owners. Outer section. RM. 6, MEZZ. FL., 714 S. HILL.

$2500 T.D. for sale on 6-rm. house, dble. gar., Glendale Heights. Value $5000. Will discount 10%. ADAMS & NELSON, OL. 6618 or GA. 6769.

$1000, 5 TR. 7% T. D., discount 15%. Well secured. 647 S. A. HART, 2000, 2½ yr. Montrose, 25% A. HART, 205 W. Bdwy., Glendale.

FIFTY thousand, first mortgages in Beverly Hills, must have investors in at once, will discount 10%. Address O, box 119, TIMES OFFICE.

$5400 PURCHASE money, T.D., 8% int., 10% disc., less than 10 mos. to run, 6-rm. bung., near Western ave. OWNER, HO. 0316.

$2300 T.D., $750 discount, $43 mo., on 5-rm. dble. gar. stucco, sold for $3500, sub. to $2500 1st mtg. VE. 8297. 1348 W. 54TH ST.

10% DISCOUNT
$5000 trust deed payable $75 mo. incl. 8% int. on double bungalow, W. Hollywood. Gladstone 8800.

$2450 T.D., 2 yrs., 8%, 20% disct., on $9500 prop. at 1631 W. 36th st. OWNER, WE. 4818.

$750 TRUST DEED FOR SALE, 7 yrs., 6%; first deposit, semi-monthly fully amortized, unobtainable elsewhere. Call MR. BONE, TR. 6111.

$7500 1st mtg., 6%, 3 yrs., on property near 2nd & Flower. Value $12,000, being 16 rooms. Fire ins. $10,000. Will discount.
ROBT. A. KLEIN & CO., INC.,
501 LAUGHLIN BLDG. TR. 1691.

CONTRACTOR has several good first mortgages for sale, running 1 to 3 years, 8% interest, will pay good bonus for prompt action. Address box 187, TIMES OFFICE.

$5000 1ST mtg., 5%, payable quarterly. Beautiful 6-room bungalow, sold for $6,150. Only $1000 cash.
GIBRALTAR FINANCE CO., 1002 Farmers & Merchants Bank Bldg. TR. 6711

SACRIFICE $4000 1st mtg. for $3600. Pays 8% int., exceptional sec. in 6-rm. English stucco home, 2 yrs. old, wonderful location, 7 SHERMAN, 2660 N. Lake ave., Pasadena.

$7 T. D. for 1, 2 and 3, in amounts of $1000 to $5000 each, payable monthly, for sale at liberal discount. Max Schumacher & Co., 439 Security Bldg. 6th and Spring. 392-249.

WANTED—$5000, 8%, on my home, 6421 Romaine ave., 5 blks. east of Hoover. 5 large rms. and breakfast nook, value $8500. Owner on premises. PHONE TR. 6515.

FOR $10000—5 years, we give you 6% and a bonus of $2000 in land at cash price, or exchange value. See MR. GOODE, 1009 So. Grand. VA. 5696.

25% DISCOUNT
T.D.s, DUE 22 MONTHS
payments made, sold $8000. First $2740, equity $1370.
627 BANK ITALY BLDG. VA. 2562

QUICK ACTION guaranteed. Get our offer before soliciting your mortgages & trust deeds.
R. ROOF, INC., BR. 6448.
416 Pacific Mutual Bldg.

FOR SALE—$4200, 5%, 1st mtg., 118 S. Willemore Drive, Beverly Hills, new 5-room bungalow, due 1931.
MARINE GUARANTY CO.
818 Financial Center Bldg. BR. 4813

$14,500 purchase money T. D. due in 6 mos., 7% int., 7½% discount to 1st $11,000, int. 7%. Owner's value $20,000. LINCOLN, TR. 7067.

REFINANCING First and Second MORTGAGES without discount.
MERRICK & RUDDICK, INC.,
811 Security Bldg. VA. 4966.

I HAVE private money for A-1 trust deeds and 1st mtgs. Prefer to deal directly with owners. Outer section. RM. 6, MEZZ. FL., 714 S. HILL.

$2500 T.D. for sale on 6-rm. house, dble. gar., Glendale Heights. Value $5000. Will discount 10%. ADAMS & NELSON, OL. 6618 or GA. 6769.

$1000, 5 TR. 7% T. D., discount 15%. Well secured. 647 S. A. HART, 2000, 2½ yr. Montrose, 25% A. HART, 205 W. Bdwy., Glendale.

FIFTY thousand, first mortgages in Beverly Hills, must have investors in at once, will discount 10%. Address O, box 119, TIMES OFFICE.

$5400 PURCHASE money, T.D., 8% int., 10% disc., less than 10 mos. to run, 6-rm. bung., near Western ave. OWNER, HO. 0316.

$2300 T.D., $750 discount, $43 mo., on 5-rm. dble. gar. stucco, sold for $3500, sub. to $2500 1st mtg. VE. 8297. 1348 W. 54TH ST.

HOTELS, ROOM'G HOUSES—For Sale, Ex., Lease Wanted

For Sale

HOTEL MANAGER
Will consider a proposition to manage on a percentage or profit sharing basis, 75 to 150 rooms. Especially interested where an option to purchase will be given. Address Rm. 105, 2030 WILSHIRE BLVD.

LADY buy yourself this Christmas gift, 18 rooms, all apts., hot and cold water in all rooms, good furniture, nets above expenses $100 and your apt. W. side, $450 handles. EM. 1032.

CALCITE mountain near R. R., San Bernardino county, calc. carb., 99.5% pure, no overburden, entirely accessible. For sale. Owner. Address R. box 179, TIMES OFFICE.

12 RMS., fine furniture, clearing $175 monthly. Price $500, only $300 down, real bargain. Cheap rent. Call 208 DELTA BLDG., 426 Spring st.

12 RMS., gar., pk. space, rent $60. W. side, walking dist. Nets 150% on inv. $775.—Terms. TU. 6118.

DOWNTOWN hotel, 16 rms., all one flr. Brick bldg., rent $5 rm. $750 handles. WE. 1752.

20-RM. hotel, furniture and lease, Santa Ana, $2500 cash $1500. Phone TH. 6152. 8225 S. MAIN.

LEASE and furn. 20 rooms, new sale, trade. Rent $75. Net $200 mo. Owner, GLENDALE 2225-J.

14 RMS., clears $175. Sac. $2500, $1000 will handle. 1125 S. FIGUEROA.

9 RMS., furniture and lease. Rent $70. All rented. Call AT. 5081.

For Exchange

TO RANCH OWNERS
If you own a clear Ranch and wish to exchange it for some high class income in Los Angeles, I have three properties that will stand investigation. Approximate yearly income $13,000, $30,000 and $65,000. Send me details in full and I will forward you full particulars of these properties by return.
E. A. HATHAW.
703 Hollingsworth Bldg.
Los Angeles, Calif.
Telephone Vandike 1706.

For Lease

UNUSUAL OPPORTUNITY
WANTED: A REAL CATERER TO INVESTIGATE THIS
A location is available in a new $500,000 brick building for a high-class dining-room and Coffee House, on West 58th street corner which should make real money. Lots of dressing and storage room. Dining-room has 100-foot frontage on W. Sixth street. Exceptional terms can be arranged on this as we will consider the man more than the money. Absolutely no opposition and surrounded by some of the largest buildings in Los Angeles. Can arrange lease to suit. Full details from E. HATHOW'
703 Hollingsworth Bldg. Phone Vandike 1706.

SICKNESS compels me to sacrifice for cash my 5-yr. lease on 18-rm. home used as exclusive young men's club in high-class residence district, present income $1000 month, garages, horse stable, etc. EXCEPTIONAL OPPORTUNITY FOR YOU. DRexel 7460.

BUNGALOW COURTS—For Sale, Ex., Lease, Wanted

EXCEPTIONAL TERMS & BARGAIN
16-unit Spanish stucco court, well located in Hollywood, income $4200, mo., $600 rent, when you can buy this & pay off your own property out of income? BE. 8549.

APARTMENT HOUSES—For Sale, Ex., Lease Wanted

For Sale

XMAS PRESENT
PROPERTY OR LEASE.
Owner will sell property of 66-room apartment-house, including furniture, elegant equipment and drapes, in heart of Westlake district. Will give 10-year lease at $12,500 per year and sell furniture at less than cost. Price of property without furniture $70,000, $10,000 cash, balance to suit. Address box 446, TIMES OFFICE.

30 ROOMS, $2500 CASH
16 single apts., new brick bldg., beautifully furnished, rent $10 rm., including 14 garages, no vacancies. Rare bond business only. $15,000. SHULTZ, 221 W. 3rd. VA. 5313; DU. 6415.

"MOTHER GOOD BUT"
40-rm. high class apt. Westlake, overstuffed furn., total price $3000, ¼ cash.
"SEE US FOR OTHER BARGAINS"
UNION REALTY COMPANY
215 S. Broadway. Suite 324.

SACRIFICE, new house, 40 rms., new furn., attractive lease, Westlake dis. Owner must move, will qualify. C. B. BLACKBURN, 747 S. Hill st.

LOOK! Deal with owner! Money-making apt. house, 16 rms., $2250 cash, $22,000. Very mod. equipped lunch, confectionery, soda fountain, cigar and groc. Inquire now. Address G, box 222, TIMES OFFICE.

PROFESSIONAL, business in Hollywood exclusive residential section, 4-room studio apt., just completed; furn. or unfurn. Best transportation. Reas. rent. Call 5210 BUNKER HILL.

YOUNG woman will sell estab. wholesale bus. at inventory; hundreds of local accts. Essential drug sundry product, enormous profit. Around $1800. Going east immed. FI. 0468.

WILL sell ready or gentleman with $3000 cash in my confectionery. Guarantee 100% with good salary to right party. Call 414 DOUGLAS BLDG., cor. 3rd and Spring.

PHOENIX. Hardware, new and used furniture, combined or separately. Best of locations. Paying business. Cash and secured notes. 760 on dollar. GEO. O. FORD, Phoenix, Ariz.

GOOD established business for sale, guarantee $400 per month, net. Located in Hollywood, will stand investigation. $4000 cash. Address box 295, TIMES OFFICE.

NEXT DRUG STORE IN CITY IS BAC. EXC. SODA FOUNTAIN. OWNER NOW! ADDRESS P. BOX 47, TIMES OFFICE.

ELECTRICAL appliances and fixture business. Established 5 yrs. Bargain. Will sell. Room 316 Bank of Italy.

LT. mfg., invoice $12000, sell all $800, if can sell ¾ $600. Takes 2 mos. $10 day needed. 1015 E. 4TH PL. Address O. box 17, TIMES OFFICE.

GOOD going hotel on Broadway. Rent about 10 per room. Will take half cash and half good trade. Owner, TU. 2676.

ACTIVE partner, big Hollywood superservice sta., 11 stp. Excellent party. Nets $75 wk. Sm. investment. 1647 N. 11TH ST.

I PATENT electric safety razors. Want financial assistance to manufacture & market same. Address P. box 246, TIMES OFFICE.

IF you are planning to organize a company or sell stock, see HITCHCOCK & ABBO. (Estab. over 5 yrs.) Insp. Exch. Bldg., 9th & Olive.

SPACE for meat market. Good location. Growing neighborhood. People asking for meat. 2274 MELROSE.

REAL estate office, 1 rm. house, fully equipped, for sale. Estab., fine loc., low rent. Exc. $250. TU. 4818.

A MONEY maker. Best fruit store in Pasadena, 3 partners don't agree. WAKEFIELD 4804, 1760 E. Colo.

GRASP the opp. N. Mex. oil leases at $1 per acre. $50 STANFORD.

FOR RENT—Bakery with bake oven. 5886 S. CENTRAL AVE.

In Alphabetical Order

ART shop, sub. lease. Center art colony on 7th. Fine opportunity.
J. M. FERGUSON, Realtor,
DU. 0573. 2607 W. 7th. DR. 1928.

AUTO TRUCK AND JOB
$13,600 WORTH OF PROFITABLE DUMP HAULING UNDER BONA FIDE WRITTEN CONTRACT.

WHO WANTS IT?
I have truck and steady work guaranteeing minimum of $700 per month for eighteen months. Sufficient work can be furnished so truck can earn
$1000 PER MONTH.
One thousand dollars cash will handle or will take real estate as security for down payment on easy terms. Balance can be paid monthly out of truck's earnings. Address F, box 87, TIMES OFFICE.

AUTO repair shop, fine downtown location, am always busy, need partner, who is handy with tools, will teach you the business. Can clear $50 wk. to start. $600. Terms. 803 S. GRAND.

AUTO rep. partner, $10 day start, no exp. nec. If mechanically inclined. Big future. Small inv. 1643 W. 7TH.

AUTO wreck. loc. & store, lone lse., nr. Redondo Blvd. Chp. rt 15409 S. WESTERN.

BAKERIES. Retail and wholesale. For inf. see Chas. Schuls, exclus. bakery broker, 2128 8th ave. EM. 2943.

BAKERY, brick oven, trans. cor., fully equipt. Est. 10 yrs. $100 Monets.

BAKERY, $45 day, fine entr. trade. $2750. 126 W. 4TH ST. RM. 403.

LARGE AMUSEMENT ZONE AT BEAUTIFUL LAKE ELSINORE, BUT TWO HOURS' DISTANT FROM LOS ANGELES. WILL CONSIDER LEASING CONCESSIONS OF ALL KINDS, INCLUDING DANCE PAVILION, BOATING PRIVILEGES, BATH HOUSE, VILLA CITY, WATER TOBOGGAN AND CAFE MR. SCHULTZ, 1107 WEST 7TH ST.

MONDAY, 10 a.m., Dec. 21st. $20,000 worth of electrical fixtures, electrical supplies, raw materials, etc., and $5000 worth of office equipment and office furniture of the Magnavox Fixtures Co., at 518 S. Flower st., Los Angeles.
This sale will continue for 2 or 3 days until the entire stock has been disposed of. All the merchandise was assigned by insolvents and purchased by us from the Los Angeles Wholesalers' Board of Trade at a substantial discount of their cost prices. Sale will be held at auction in lots to suit the building trade. Store open for inspection Saturday and Sunday before sale.
HOLLYWOOD AUCTION CO., H. N. Wood, Auctioneer.

$15 A DAY
Partner, paint and enamel remoring fixtures. Can't handle commission on products. If a hustler and can handle men look this over. Established trade. Investigation invited. Investment $750. Agents don't apply. See owner, 4351 S. HOOVER.

RESPONSIBLE party to invest $1500 for one-third interest in profits on a subdivision, now selling. Money to assist carrying short time payment contract, party may take active interest if desired, splendid opportunity. Address M. box 558, TIMES BRANCH.

EASTERN manufacturer wants experienced representative, cutlery and silverware. Must have ability to carry small local stock. Address P. box 73, TIMES OFFICE.

I WANT to talk to a man with $2000 to $5000 to go in business. I have been working on for 2 years. I have it completed now & if the right man joins me, we can make money, starting right away. Address M, box 443, TIMES BRANCH OFFICE.

PHONE YOUR WANT-ADS TO THE TIMES. NO CREDIT ARRANGEMENTS NECESSARY. COURTEOUS, EXPERIENCED AD-TAKERS DAY AND NIGHT. WILL HELP YOU WITH YOUR COPY IF DESIRED. MEtropolitan 0700.

AN investment of $10,000 can secure working interest in dept. of prominent banking with tremendous returns. Ample capital invested. Satisfactory salary to one qualify. C. B. BLACKBURN, 747 S. Hill st.

CLEANING & TAILORING, doing nice business, $2500 for quick sale. $1000. 4300 MELROSE AVE.

CLEANING & pressing, good business, new Hoffman press for cash deal. 4447 WASHINGTON BLVD.

CLEANING & pressing est. bus. Fine loc. Sac. $650. 6036 HOLLY. BLVD.

CLEANING est. good loc., 5-A Hoffman press. $2250. 827 N. Vermont.

CLNG. est. 7-A Hfman, & Ford truck. Good bus. $2500 bls. 5823 S. Figueroa.

CONFECTIONERY. Clearing $175 monthly. Price $500, $200 down. Liv. rms. Will give trial. Rent $30. Call 208 Delta Bldg., 426 Spring.

CONFEC., cigars, soft drinks, liv. qtrs. Rent $25. Good money maker. Act. sickness unavoidable cause. Address G, box 222, TIMES OFFICE.

PROFESSIONAL, business in Hollywood exclusive residential section, 4-room studio apt., just completed; furn. or unfurn. Best transportation. Reas. rent. Call 5210 BUNKER HILL.

YOUNG woman will sell estab. wholesale bus. at inventory; hundreds of local accts. Essential drug sundry product, enormous profit. Around $1800. Going east immed. FI. 0468.

$3000 cash ready or gentleman with $3000 cash in my confectionery. Guarantee 100% with good salary to right party. Call 414 DOUGLAS BLDG., cor. 3rd and Spring.

PHOENIX. Hardware, new and used furniture, combined or separately. Best of locations. Paying business. Cash and secured notes. 760 on dollar. GEO. O. FORD, Phoenix, Ariz.

GOOD established business for sale, guarantee $400 per month, net. Located in Hollywood, will stand investigation. $4000 cash. Address box 295, TIMES OFFICE.

NEXT DRUG STORE IN CITY IS BAC. EXC. SODA FOUNTAIN. OWNER NOW! ADDRESS P. BOX 47, TIMES OFFICE.

ELECTRICAL appliances and fixture business. Established 5 yrs. Bargain. Will sell. Room 316 Bank of Italy.

LT. mfg., invoice $12000, sell all $800, if can sell ¾ $600. Takes 2 mos. $10 day needed. 1015 E. 4TH PL. Address O. box 17, TIMES OFFICE.

GOOD going hotel on Broadway. Rent about 10 per room. Will take half cash and half good trade. Owner, TU. 2676.

ACTIVE partner, big Hollywood superservice sta., 11 stp. Excellent party. Nets $75 wk. Sm. investment. 1647 N. 11TH ST.

I PATENT electric safety razors. Want financial assistance to manufacture & market same. Address P. box 246, TIMES OFFICE.

IF you are planning to organize a company or sell stock, see HITCHCOCK & ABBO. (Estab. over 5 yrs.) Insp. Exch. Bldg., 9th & Olive.

SPACE for meat market. Good location. Growing neighborhood. People asking for meat. 2274 MELROSE.

REAL estate office, 1 rm. house, fully equipped, for sale. Estab., fine loc., low rent. Exc. $250. TU. 4818.

A MONEY maker. Best fruit store in Pasadena, 3 partners don't agree. WAKEFIELD 4804, 1760 E. Colo.

GRASP the opp. N. Mex. oil leases at $1 per acre. $50 STANFORD.

FOR RENT—Bakery with bake oven. 5886 S. CENTRAL AVE.

In Alphabetical Order

ART shop, sub. lease. Center art colony on 7th. Fine opportunity.
J. M. FERGUSON, Realtor,
DU. 0573. 2607 W. 7th. DR. 1928.

AUTO TRUCK AND JOB
$13,600 WORTH OF PROFITABLE DUMP HAULING UNDER BONA FIDE WRITTEN CONTRACT.

WHO WANTS IT?
I have truck and steady work guaranteeing minimum of $700 per month for eighteen months. Sufficient work can be furnished so truck can earn
$1000 PER MONTH.
One thousand dollars cash will handle or will take real estate as security for down payment on easy terms. Balance can be paid monthly out of truck's earnings. Address F, box 87, TIMES OFFICE.

AUTO repair shop, fine downtown location, am always busy, need partner, who is handy with tools, will teach you the business. Can clear $50 wk. to start. $600. Terms. 803 S. GRAND.

AUTO rep. partner, $10 day start, no exp. nec. If mechanically inclined. Big future. Small inv. 1643 W. 7TH.

AUTO wreck. loc. & store, lone lse., nr. Redondo Blvd. Chp. rt 15409 S. WESTERN.

BAKERIES. Retail and wholesale. For inf. see Chas. Schuls, exclus. bakery broker, 2128 8th ave. EM. 2943.

BAKERY, brick oven, trans. cor., fully equipt. Est. 10 yrs. $100 Monets.

BAKERY, $45 day, fine entr. trade. $2750. 126 W. 4TH ST. RM. 403.

BUSINESS OPPORTUNITIES—Of Many Kinds—Miscellaneous

HAVE YOU MONEY
EARNING 6%?
DO YOU WANT 30%

OURS is not oil, stocks, bonds, real estate, vending machine or grave yards.

WE SELL
a commodity that is made in our own plant.

WE ARE RUNNING
DAY AND NIGHT
6 days each week, 52 weeks per yr.

WE ARE MAKING OVER
$2,000 SALES EACH MONTH
WE ARE EQUIPPING TO MAKE
100,000 SALES PER MONTH

We can use your money for merchandise.
We can make quick sales.
We can give you a monthly profit.

$100 WILL EARN $20 YEAR
$500 WILL EARN $100 YEAR
$1000 WILL EARN $200 YEAR

WE PAY YOU EACH MONTH
You can invest any amount, big or small, $10, $100, $1000.
IT ALL EARNS 20%
PAYABLE MONTHLY

COME TO OUR PLANT
SEE IT IN FULL BLAST
SEE THE MONEY COMING IN

YOU CAN WITHDRAW YOUR INVESTMENT IF DESIRED

DON'T LET YOUR DOLLARS DRONE
WE PAY DOLLARS BIG WAGES
COME OUT AND SEE
COME AT ONCE
COME TO BIG MEETING
EVERY NIGHT, 8 O'CLOCK

COME OR WRITE
6401 MONETA AVE.

BUSINESS OPPORTUNITIES—Of Many Kinds—In Alphabetical Order

BAKERY & lunch counter, best sppt. Busy cor. est. trade. 5927 S. Hoover

BAR lunch & cafe, seating 50. $1800. 802 W. JEFFERSON.

BARBECUE going business on good corner between Los Angeles and beach. Will lease fully equipped to responsible parties. Living quarters in connection; gas, electricity and water. See MEYER & CO., 352 N. Hawthorne Blvd., Hawthorne.

BARBER shop on busy blvd., 5-yr. lease at cheap rent. 2 chairs. Price $650. 2217 SANTA MONICA.

BARBER SHOP, 2-chair. Bus. cor. A snap, $450. 4374½ W. VERMONT.

BEAUTY PARLOR in connection with first-class barber shop, FOR LEASE. No competition. Wonderful opportunity for a person accustomed to the best class of people. Apply 4:30 to 5:30 p.m. daily. On Sunday between 10-11 a.m. 6116 SUNSET BLVD.

BEAUTY SHOP & HOME, excellent location, good business st. Beaut. furnished, 3 bedrms., gas furnace, mod., hot water & fan. serv. pd. 2 blks. so. of Ambassador. Reas. rent. Inq. 982 FEDORA ST. DR. 6472. 1st car.

BEAUTY shop, high-class, well established, good location, best investment, exceptional clientele. Address K. box 247, TIMES BRANCH.

BEAUTY shoppe, perm. waving, estab. 8mall overhead, busy place. MONEY MAKER. Marinello Shoppe, 406 Security Bldg., Long Beach.

BEAUTY shoppe for lease. Easy terms. Good business. Cotton Building, 114½ N. CENTRAL AVE., Glendale, Calif.

BEAUTY equip., including 5 Hudson facial chairs, magicure table. 413 S. SPRING.

BEAUTY shop, 6 booths, big following, leaving city, will sell. 6816 HOLLYWOOD BLVD.

BEAUTY shoppe, 4 bths. 3-yr. apt. best sppt. Lge. bus. $300 S. Western.

BUTCHE. wkl., Amn., cor. groc., fix. furn., reas. rt. 6571 S. Normandie.

BUTTON & HEMSTITCHING BUS. Real mom.-maker. Est. 5 yrs. Rm. for dr.-mkr., mil. stk. Liv. rm. Reas. rt. Right price for qk. sale. VE. 8184.

CAFE and lunch counter, fully equipt and stocked, clearing $150 month, will clear $1000 month during summer season. Buy now. New Year's Eve business will pay January expenses. Must be in Seattle for holidays. Will sacrifice for $500 cash. See owner, 2277 OCEAN FRONT, VENICE.

CAFE & DAIRY LUNCH FOR SALE TO CLOSE AN ESTATE. Excellent equip., fine loc., tile floors and interior, 5-yr. lease, low rental, all for $8500, ⅓ cash. See MR. JOHNSON, 910 State st., Santa Barbara, Calif. Phone Ju. 4, EM. 3113.

CAFE & lunch counter, beautifully arranged, good lease, low rental, wall stock. Now clearing about $500 mo. I have a good proposition for a live wire. OWNER, 1679 W. 11TH ST.

CAFE—Busy corner, cheap rent. Seats 30. Cement floor. Closed Sunday. Will sell or trade on account of other business. Owner, Address P. box 33, TIMES OFFICE.

CAFE
BARGAIN! QUICK SALE! EXC. LOC. Owner sick. 107 N. Alameda Blvd., COMPTON.

CAFETERIA, Hollywood, among movie studios. Old established, never offered for sale before. Clear $350 mo. $2000 dn. payments easy. Terms.

CAFE, seats 55. Cheap rent. Well est. Busy loc. Doing good bus. $1000 handles. 2210 SANTA MONICA BLVD.

CAFE—A going bus. st., 32x. Reas. for cash. 1915 La Salle, 2-4 p.m.

CAFE—A snap. Act quick. Must sell. $129.50. WESTERN.

CAFE, full equip. Seats 20. Good location. Sacrifice. $619. SO. MAIN.

CAFE, seats 45, doing the bus. Priced to sell. Will take $1000 cash. Lease. Apply 808 N. LARCHMONT.

CAFE—Seats 43. Best equipped. Money maker. Terms. 4231 S. VERMONT.

CIGAR Stand for sale at invoice, 3½-yr. lease. No fixtures to buy. Reason: Going to Mexico. Located 513 W. 6TH.

CIGAR Stand, must be sold in 5 days. Price $600; worth $1100. Step lively. MEYER, 127 I. W. Hellman Bldg., 124 W. 4th.

CIGAR stand, 4 pool tables, laundry agcy. Guar. making $500 mo. net. W. Webster, 2-5 p.m. 4903 S. Central

CIGAR stand opp. Union Depot. Non-ey-maker. All or ½. 841 E. 6TH.

CIGAR stand, good bus. $225 cash. 161 W. JEFFERSON.

CIGAR stand, fine loca., $20 day. Small inv. 124 W. 4TH, RM. 403.

CLEANING & TAILORING, doing nice business, $2500 for quick sale. $1000. 4300 MELROSE AVE.

CLEANING & pressing, good bus., new Hoffman press for cash deal. 4447 WASHINGTON BLVD.

CLEANING & pressing est. bus. Fine loc. Sac. $650. 6036 HOLLY. BLVD.

CLEANING est. good loc., 5-A Hoffman press. $2250. 827 N. Vernon.

CLNG. est. 7-A Hfman, & Ford truck. Good bus. $2500 bls. 5823 S. Figueroa.

CONFECTIONERY. Clearing $175 monthly. Price $500, $200 down. Liv. rms. Will give trial. Rent $30. Call 208 Delta Bldg., 426 Spring.

CONFEC., cigars, soft drinks, liv. qtrs. Rent $25. Good money maker. Act. sickness unavoidable cause. Must sell. Full price $500. Act now on this. 803 S. GRAND.

COFFEE shop in Westlake district, opposite Park. Investigate this. Never a dull moment. See OWNER at 1111 W. 6th, at Alvarado.

COFFEE SHOP, NEW ORLEANS, invested $15,000 in elaborate bar. Prepared for southern cooking. 6784 Sunset Blvd., cor. Beachcomber.

CONF. & light lunch. Est. 10 yrs. Cheap rent. Nets $200 mo. Good loc. Priced right. 1915 S. FIGUEROA.

CONFECTIONERY on prominent cor. Owner must sell before Jan. 1. 1926. Call PA. 0196. 320 E. 9th.

CONF. part time, $25 wk. Spec. soda man. $1800 bids. 5246 MONETA.

CONF., cigars, best transt. loc., monopolizer. Reas. 424 E. 6TH ST.

DAIRY, retail, 12 cows, route. Address R. box 8, TIMES OFFICE.

DANCE hall, live town 150,000, running 5 nights except Mon. 10,000 sq. ft. Same owner 4 years. Moneymakr. Lge. lse. $4000. 1003 S. Grand

DELICATESSEN & GROCERY
Excellent apt. studio & transient location, good lease, low rent, well established business, price low for quick sale. An opportunity for some one. See agents. Address P. box 135, TIMES OFFICE.

ELECTRICAL appliances and fixture business. Established 5 yrs. Bargain. Will sell. Room 316 Bank of Italy.

BUSINESS OPPORTUNITIES—Of Many Kinds—In Alphabetical Order

GARAGE for lease, 60-car cap. Fully equ. 124 W. 4TH, R. 423.

GAS Station, lge. lot, best equipt., doing good bus., wholesale business forces quick disposal. Will make wonderful proposition on sale, lease or partnership. Your own price and terms. Might take small car part payment. OWNER, 6150 Santa Monica Blvd.

GAS station just completed for sale or lease, most modern super-service station in Calif. Also 4 acres adjoining can be secured by 15-yr. lease. Suitable for parking, tourist camp or business block. See owner on premises, corner of Lincoln and Rose, VENICE.

GAS STA. SPECIAL
5-yr. lease, rent $50, on main blvd., selling 700 gal. daily. Oil co. will verify statement. $2500 cash buys it. Prop. can be pur. reas.
RICH THE GARAGE MAN.
1105 Pacific Bldg., 719 W. 7th st.

GAS & OIL STATION, wash rack, etc. for lease in Wilshire district. Stucco bldg., one of finest in city; clearing $375 mo. now; can be increased; rent and stock only about $900. 1005 S. GRAND.

GAS STATION—Busy blvd. cor. in S.W. 5-yr. lease, low rent. All new equip. Can be handled for $900 cash. Bal. easy. $450 BONUS. SNAP. GRAVES & CO., 8652 So. Vermont.

GAS station, no investment, circumstances are your opportunity. Call in person, Santa Monica Blvd. to Beachwood, blk. north to residence. 1202.

GAS station & 5-rm. house. Large lot. Busy blvd. cross. Long lease. $35 mo. Clear $250 mo. Leaving for Texas. $800 cash. 1028 W. 7TH ST.

GAS SUPER STA., 5-yr. lease. Rent $75 mo. Sub rent $150 mo. Guaranteed to net $800 mo. above expenses. $470 SANTA MONICA BLVD.

GAS sta., 3 pumps, batt. shop, grease pit, lunch rm., doing good bus. in all lines. 9-yr. lse., rent $65. Bargain. 219 West Santa Ana ave. Owner leaving for Texas. $800 cash. 1028 W. 7TH ST.

GAS station, 4½ year lease, subrents $90 per month, must sell. Sac. for $500 for quick action. 3923 S. Vermont.

GAS sta., lse., on busy blvd. Owner will not, 5-yr. lse. Rent & stock. Better see HARMAN, 224 W. Wash

GAS STATION
Fine cor. location, long lease, good business. Owner, 46th & Western.

GAS station. Best corner on Washington Blvd. 4½-yr. lease. See owner. $100 W. WASHINGTON.

GAS station, busy corner, good bus. and lease. 1049 W. MANCHESTER.

GAS sta. for sale. Loc. on hiway. Other int. 2-yr. lse. 1139 Baker, Bell

GAS station, busy cor., good bus. Can't handle. $4500. 5901 S. FIGUEROA.

GENTS' furnsrs., cor. loc., sell stock, fixt. and 5-yr. lease, last 2 mo. rent paid. $1250. 1005 S. GRAND.

GENERAL merchandise and hardware. Small stock. Cheap rent. Business good. Can't handle alone. $600 for quick sale. 1001 Federal St., Westgate.

GROCERY AND MARKET
Doing $50 to $125 day. Best location on Hoover st. Complete stock of groceries and up-to-date fixtures. Price $1500. This stock was placed in our hands by the widow of the former owner and this price is an absolute snap. See N. SUGARMAN, 3Broadway 3174.

GROCERY, fixtures, including cigar, cake, candy, bread & refrigerator cases, scales, counter. Hobart coffee mill. Fbshelter, meat box, any part, cheap. 4903 S. Figueroa. Ph. VE. 1930.

GROCERY, FRUIT & VEGETABLE MARKET, open front, on large bldg. Fine location, doing good business. Will sell property, business reasonable or trade. Will take home in trade. Phone G